The Foundation for Economic Education, founded in 1946 by Leonard E. Read, has from the very beginning existed to serve individuals concerned about freedom. Recognizing that the real reasons for freedom can only be grasped through an understanding of the free market, private property, limited government way of life, The Foundation has viewed itself as a first-source and supporting institution to concerned individuals by making available materials and activities expounding this point of view.

This catalogue of activities represents our continuing effort to advance the cause of liberty. As a consistent proponent of the ideal concept of human liberty, and a critic of collectivism in any of its forms, our singular aim is to bring together as many like-minded individuals as possible in our search for right principles. Only as we advance our competence to write and speak about these subjects—an improvement-of-self corps in quality and quantity—can the free market and individual liberty be more nearly approximated and interventionism be arrested.

As Leonard Read recognized in 1946, "no movement ever made headway without a literature." This catalogue of activities is our effort to make further headway for freedom. The task of defending our individual freedom of choice is a personal responsibility and a continual duty. May the contents of this *Literature of Freedom* help serve that end.

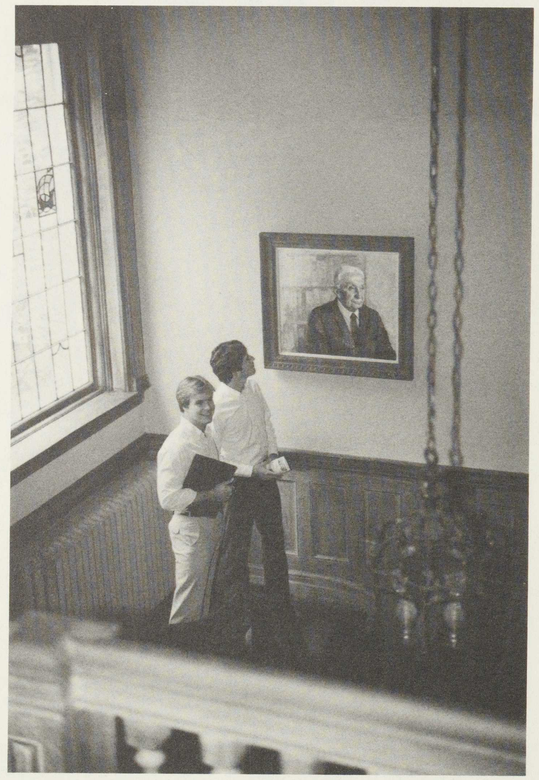

The Freeman

Few persons can become really effective expositors of the freedom philosophy without a regular exposure to free market, private property, limited government thinking, writing, speaking, and reading. In recognition of such requirements, The Foundation has, for almost thirty years, published our monthly journal, *The Freeman.* This 64-page study journal on the *Ideas of Liberty* has been an invaluable resource to friends of the freedom philosophy.

The Freeman is much more than just a monthly magazine. The nature of its articles and essays makes it a timeless tool in the advancement of one's understanding of subjects relating to the free society. A collection of *The Freeman* serves as a well-spring of information and is a primary source of information in our *Literature of Freedom.*

A subscription to *The Freeman* is available to anyone in the United States at his or her request. No charge is imposed—only your continued interest in the cause of liberty is required. (Subscriptions to a foreign address require a minimum charge of $10 to cover the extra costs of postage and handling.)

Joining our regular mailing list will not only bring you our monthly journal, *The Freeman,* but also our bi-monthly *Notes from FEE.* This four-page report, containing a brief essay on a topical or inspirational subject, provides a means for announcing new publications and activities of The Foundation. It also serves as an update on events at FEE.

The order form in the back of this catalogue may be used to request the addition of your name to our mailing list.

For those of you who are already receiving *The Freeman* as a regular mailing list subscriber, it is possible to obtain additional copies of back issues on an "if available" basis. Extra copies—especially more recent issues—can be purchased through this catalogue at a cost of $1.00 each.

For a more helpful assembly of past articles, see the offer below of the sturdily bound volumes of *The Freeman* by calendar years from 1969 to date, each year separately indexed. For current issues, you may wish to consider the purchase of a 12-rod Binder—also offered through FEE—which conveniently holds a year's issues of *The Freeman.*

Both of these offers make a most valuable means of establishing a reference shelf on all major facets of the political economy of freedom.

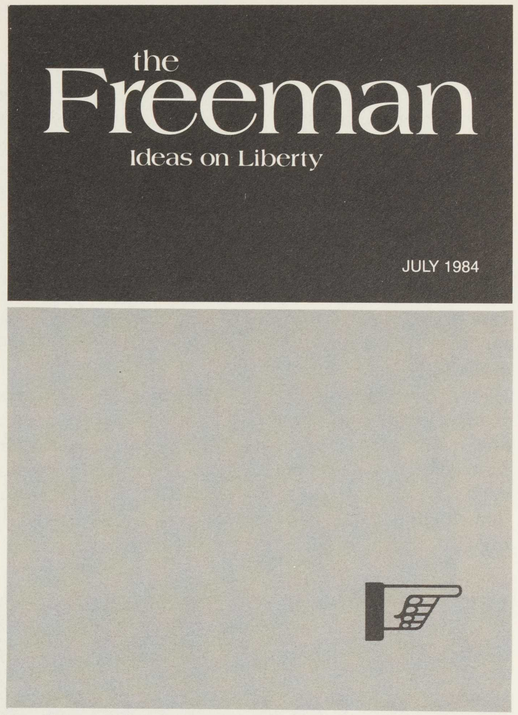

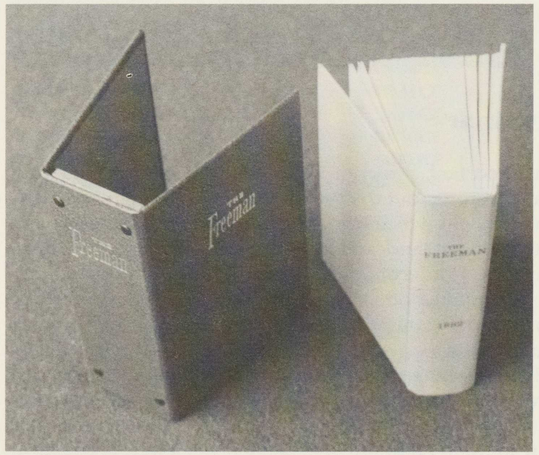

Bound Volumes of *The Freeman*

Attractively sewn in a single volume with hard cover, each bound volume contains twelve issues—January through December—768 pages, fully indexed for handy reference to the latest literature on freedom.

$7.50 each—please state year and order number for each volume desired:

1969	**0169CF**	*1977*	**0177CF**
1970	**0170CF**	*1978*	**0178CF**
1971	**0171CF**	*1979*	**0179CF**
1972	**0172CF**	*1980*	**0180CF**
1973	**0173CF**	*1981*	**0181CF**
1974	**0174CF**	*1982*	**0182CF**
1975	**0175CF**	*1983*	**0183CF**
1976	**0176CF**	*1984*	**0184CF**

(the 1984 volume will be ready in March, 1985)

12-Rod Binder for *The Freeman*

Attractive blue leatherlex binders will keep your current and past issues of *The Freeman* organized and handy for future reference.

$5.00 each—order number **0201XX**