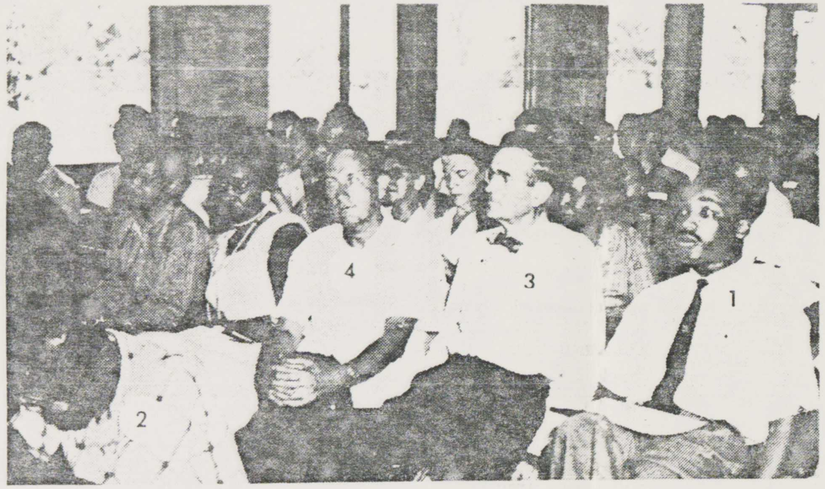

This famous photograph was taken at the Highlander Folk School operated by the Communist Party at Monteagle, Tenn. It shows: 1) King, 2) Abner Berry, officer in the Communist Party and writer for the Daily Worker, 3) Aubrey Berry, Communist Party organizer and also an officer in the SCEF, 4) Miles Horton, head of the communist school.

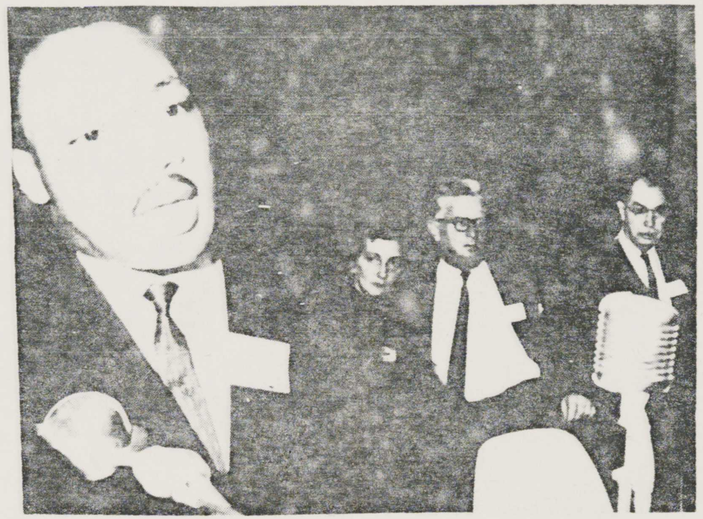

Rare and important photo of King addressing his annual Southern Christian Leadership Conference (SCLC) in Birmingham, Ala., on Sept. 26, 1962. Behind him are Ann Braden, Carl Braden and James Dombrowski-ALL HIGH COMMUNIST AGENTS!

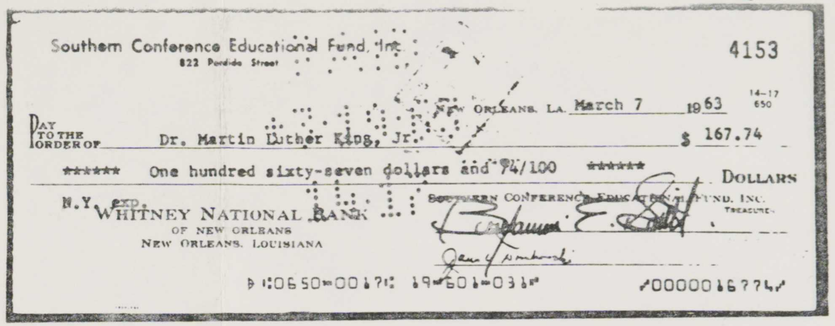

Southern Conference Educational Fund, Inc.
822 Perdido Street
4153

New Orleans, La. March 7 1963

Pay to the order of Dr. Martin Luther King, Jr. $ 167.74

****** One hundred sixty-seven dollars and 74/100 ****** Dollars

N.Y. exp.
WHITNEY NATIONAL BANK
OF NEW ORLEANS
NEW ORLEANS, LOUISIANA

Southern Conference Educational Fund, Inc.
Treasurer

⑆065O-0017⑆ 19-601-031⑈ ⑈0000016774⑈

Evidence that King accepted money from Communists is this check from an official Red Front. It was obtained after a raid on the SCEF office in New Orleans by agents of the Louisiana Legislative Committee on UnAmerican Activities. The signatures on the check are those of James Dombrowski and Benjamin Smith, both are Communist agents. Note the check says this is for "New York expenses."

signed by then U.S. Attorney General Bobby Kennedy in 1963. Evidence proved King was under the direct orders of Soviet spies and financed by the Communist Party. The Kennedy tapings continued for 5 years and also developed shocking revelations regarding King's sexual practices.

King's Communist Connections

Negro Baynard Rustin is a former organizer for the Young Communist League. He spent 60 days in a California jail on a conviction for lewd public homosexual acts in 1953. He also served 28 months in prison for draft evasion. Today Rustin is paid by Jewish organizations for the use of his name as a "signer" of ads urging "Black-Jewish Unity." He was King's secretary and advisor from 1956 to 1960. During this period Rustin attended the National Convention of the Communist Party in 1957 as an "honored observer." King called him "a brillant, efficient, and dedicated organizer." It was Rustin who introduced King to a N.Y. Soviet spy named Stanley D. Levison. He was a New York Lawyer and vice-president of the N.Y. Council of the American Jewish Congress. Levison's job was to launder the $1 million subsidy Soviet Russia gave to finance the U.S. Communist Party. Levison provided important financial, organizational and public relations services for King. After King's death his wife, Coretta Scott King described Levison's role as, *"always working in the background, his contribution has been indispensable." Levison wrote an obituary for King and described America as "a nation tenaciously racist...sick with violence...and corrosive with alienation. The civil rights liberation struggle is the most positive and rewarding area of work anyone could experience."*

The money which the Soviet Union funneled to Levison came from a Jew named Isidore G. Needleman. He was a KGB secret police agent who fronted as an officer of AMTORG the trading company in New York City which buys U.S. goods for shipment to Russia. There are so many Jews in the Communist Party the FBI hired two Jewish brothers, Morris Childs and Jack Childs as spies inside the Communist Party for 30 years. Morris Childs was formerly a member of the National Committee of the Communist Party and once served as editor of The Daily Worker. Childs reported that after the death of the Jew William Weiner, who was treasurer of the Communist Party, it was Levison who took over this vital post.

King Sabotaged The Vietnam War Effort

Soviet Spy Stanley Levison instructed King to support the "Student Strike Against the Vietnam War" on Dec. 30, 1966. In a major speech delivered at the Riverside Church in New York City on April 4, 1967 King attacked the U.S. troops as foreign conquerors and oppressors describing them as "like Nazies!" King called the U.S. government as "the greatest purveyor of violence in the world today" and South Vietnam leader Diem as "one of the most vicious modern dictators."

King urged American boys to refuse to serve in the U.S. Armed Forces. Even the liberal Life Magazine of April 21, 1967 described King's speech as "a demagogic slander that sounded like a script for Radio Hanoi!"

Famous Photo Of King At Red School

On this page is the photo taken Sept. 2, 1957 of King attending the Highlander Folk School which the Communist Party operated at Monteagle, Tenn. Identified in the picture is, **No. 1** King, **No. 2,** Abner Berry, member of the Central Committee of the Communist Party and writer for the "Daily Worker." **No. 3,** Aubrey Williams, Communist Party agent and president of the Southern Conference Educational Fund (SCEF) a red front organizing blacks in southern states. **No. 4,** Miles Horton, head of the Highlander Folk School. King was listed on the school's letterhead as a "sponsor."

The Highlander School was financed by the Julius Rosenwald Fund. At one time the Jew Rosenwald headed Sears Roebuck Co., and spent $22 million financing civil rights groups. His daughter Edith Stern continued to give money to the SCEF and Highlander Folk School after her father's death. Her husband, Alfred Stern of New Orleans, fled to Russia just before he was to be arrested on spy charges.

King Pictured With Three Top Reds

The next photo of King is extremely important as it identified King with Carl and Ann Braden. They are life-long Communist Party activists who operated out of Louisville, Ky. Both were leaders in the SCEF. Carl Braden was convicted of criminal sedition in 1954. He and his wife purchased a home for blacks in a White neighborhood to incite racial violence. Later they were charged with bombing the same house to win sympathy for their cause and to raise money.

Carl Braden is now dead but his wife Ann traveled to Atlanta and with the help of a fellow communist, Lynn Wells, founded the Anti-Klan Network as a new Red Front. On the right in the photo is Dr. James Dombrowski a director of the SCEF and a Communist organizer. Also note photostat of SCEF check to King signed by Dombrowski and Benjamin Smith-who was a registered Foreign Agent for Fidel Castro.