1992

ASPI PUBLICATIONS

New Books

Notecards

Calendars

Study Guides

Technical Papers

Research Reports

Videotapes

Newsletter

And More....

New Books

Down to Earth Spirituality

by Albert Fritsch, S.J., with photos by Warren Brunner

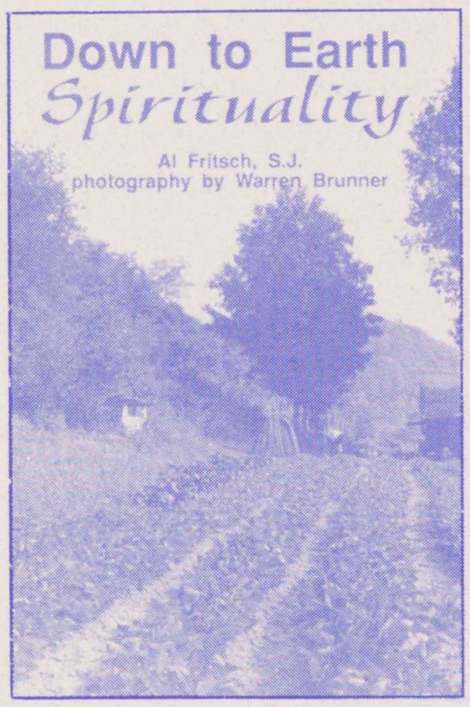

A moving journey from heart to heart - from our heart as healers to the heart of the Earth. Through word, photo and reflection, you are invited to change your way of life, to learn about the here (your "bio-region") and now (our crises-ridden times), and to discover the community of poor human beings. Ecology meets social justice, and the two are found to be one.

Spirituality, says Fritsch, is not a hidden insight, a single moment; rather, this down-to-earth variety regards Earth as teacher and the process as slow, gentle, and ever more humbling. This is a book for all who are concerned and "in touch" with the Earth. Environmental action is a matter for everyone, not just "experts." Discover here your own powers to help heal and be healed in the process.

$9.95, 208 pp, paper-back

PUBLISHED BY SHEED & WARD

ECO-CHURCH An Action Manuel

Albert Fritsch, S.J.
with Angela Iadavaia-Cox

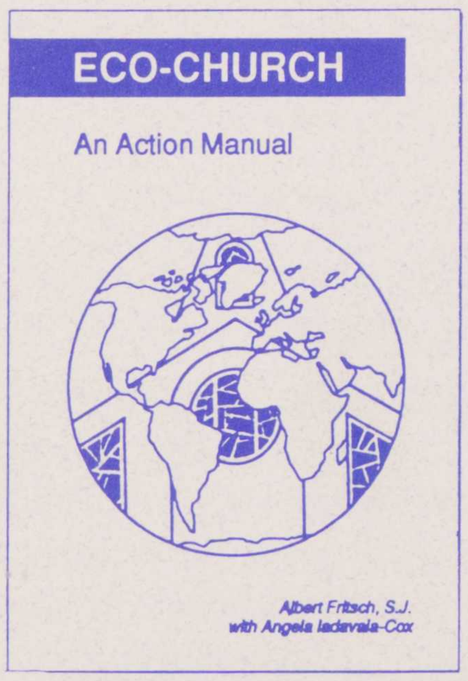

Your church can save the Earth! Maybe not by itself. But if you want to be part of the solution to the environmental crises, then Eco-Church tells you how. Step-by-step, the authors move you through a clear and simple process. You can audit your facility by asking questions, make your worship more sensitive to the needs of the Earth, and help church members assess their lifestyles, devising a plan of action that extends from your community to the larger world. An extensive list of organizations, books of interest, and educational programs and retreats are among the valuable resources found within this book.

RESOURCE PUBLICATIONS, INC.

paper-back, 126 pp,

$14.95

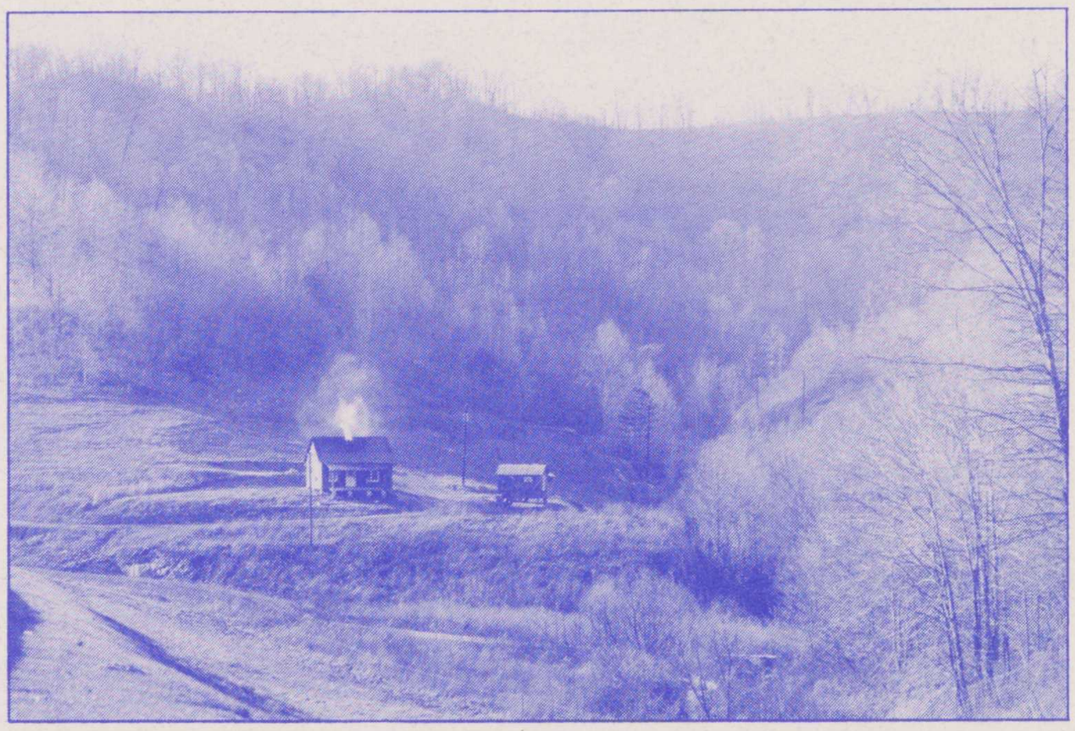

Appalachian Simple Lifestyle Calendar 1993: ***Mountain People,*** *details inside . . .*