the Children's Corner

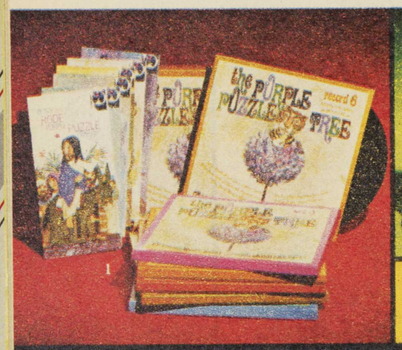

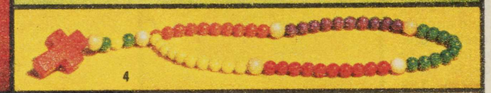

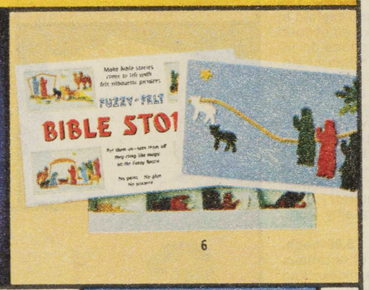

1. PURPLE PUZZLE TREE. Here is a six-set series of imaginative children's books and records for ages 3 to 10. Each 16-page book adds another piece of the amazing purple puzzle, and they all fit together to tell in colorful pictures and lively rhyme the story of God's plan for His people. Each set contains 6 books and its own compatible sing-along, read-along, act-along 33 1/3 LP record. Excellent for classroom use. **6.95 set.** Buy all six sets and get the first one absolutely FREE! **04258—34.75**

Set 1—Creation to Isaac.....03513
Set 2—Jacob to Moses.....03514
Set 3—Joshua to Solomon 03136
Set 4—Elijah to Birth of Christ ..03137
Set 5—Birth of Christ to Peter...04255
Set 6—Feeding 5,000 to Easter ..04256

2. CHILDREN'S RECORDS. The Magic World of Children's Favorites. Five LP, stereo records provide over three hours of entertainment with 54 favorite musical stories and songs children will love. Includes: The Inch Worm, Mexican Hat Dance, Sailing, Old MacDonald, March of the Toys, Blue Tail Fly. **04233—6.95**
Children's Stories in Words and Music. Johnny Appleseed, Heidi, Tom Sawyer, Paul Bunyan, The Wizard of Oz, Jungle Book and Huckelberry Finn all come to life through the expert narration and delightful songs in this big 5-record set. Enrapturing stories children will ask to hear again and again. Five LP records. **04126—6.95**
Both Sets Above 04345—12.95

3. FREE TO BE YOU AND ME. A very special album, developed by Marlo Thomas, that's filled with stories and songs dedicated to helping young children feel free to be who they are and who they want to be. 18 new selections are performed by Marlo Thomas, The New Seekers, Harry Belafonte, Carol Channing, Rosey Grier and many, many others. A 12-page illustrated lyric booklet accompanies each LP. **04232—5.95**

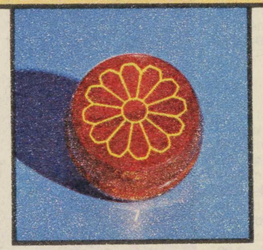

4. TODDLER'S ROSARY. Little children will love to learn the rosary on this large, brightly colored red, green and yellow rosary. Each decade has solid wooden beads of a different color. The red wooden cross is 2 1/2" long. Rosary is strung on a strong braided cord. 21" long. A unique gift for toddlers. Non-toxic. **03023—2.99**

5. BIBLE STORY RECORD LIBRARY. Children will play these records over and over again for sheer listening pleasure. A cast of fine actors and authentic sound effects transport your imagination to Biblical times. Over two years in production, the Bible Story Record Library features Leif Erickson, with more than 50 movie and television stars. Sixteen great stories from Old and New Testaments re-enacted with dramatic realism by distinguished actors. Eight LP records at a very modest price. **03035—15.95**

6. FUZZY FELT BIBLE STORY SET. A delight for children of all ages, these colorful little figures cling like magic to the fuzzy board to depict almost any bible story you want. Set includes board, full sheet of biblical stories suggested for illustration, and over 60 pieces to work with, including animals, people, etc. Hours of creativity can be enjoyed by children when they sit down to tell their own bible story. **03479—2.99**

7. GLO-YO. The ever popular yo-yo takes on a new glow-in-the-dark dimension. This 2 1/4" diameter plastic glo-yo contains two penlight batteries that cause lights to flash as it reaches the end of the string. A great effect for yo-yo tricks, and hours of fascinating entertainment for young and old alike. Comes complete with two replaceable batteries. **04254—1.99**

43 ORIGINALLY DESIGNED PATRON SAINT PLAQUES

Your patron saint and those of your children are probably in the list below. They make meaningful wall decorations that will be cherished. Mounted on hardwood and protected by clear permanent plastic. 3 1/2" x 4 3/4". A short biography is included with each one. **2.99 each**

505 Andrew
507 Anne
508 Anthony
509 Barbara
505 Bl. Brian
501 Bl. Virgin Mary
515 Catherine
517 Charles
518 Christopher
521 Daniel
522 David
524 Edward
525 Elizabeth
617 Eric
526 Francis
576 Gregory
531 Helen
535 James
537 Joan of Arc
538 John Baptist
541 John the Evangelist
543 Joseph
586 Jude
577 Kevin
595 Margaret
549 Margaret Mary
550 Mark
588 Martha
579 Matthew
555 Michael
558 Patrick
559 Paul
561 Peter
580 Richard
566 Robert Bellarmine
567 Stephen
613 Susan
568 Teresa of Avila
569 Therese of Lisieux
604 Thomas Apostle
570 Thomas Aquinas
582 Timothy
583 William

the teen scene

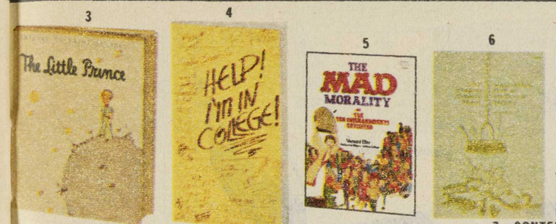

BOOKS FOR TEENS

1. THE WAY. A complete Living Bible, written in modern language, with 126 pages of photos, and many insightful suggestions for reading the Bible to give new meaning and purpose to your existence. 1116 pages. **02657—5.95**

2. WORKING LOOSE. A book about finding work you want to do. This collection of thoughts and ideas from the people at the New Vocations Center in San Francisco will help in finding relevant work to suit your talents. Paperback. **02658—2.00**

3. THE LITTLE PRINCE. Written and illustrated by Antoine de Saint-Exupery. A modern classic fairy tale of a prince from a tiny planet who comes to earth to learn the secret of what is really important in life. Hardback. **02606—4.75**

4. HELP! I'M IN COLLEGE. 30 honest talks with God to help you through these years. **02334—1.95**

5. THE MAD MORALITY. MAD MAGAZINE'S 10 Commandments revisited. Selections prove that much that is MAD is also very moral. Paperback. **02457—2.79 (cheap)**

6. THE IMPOVERISHED STUDENTS' BOOK OF COOKERY, DRINKERY AND HOUSEKEEPERY. Reveals the secret of getting by on almost nothing. **02383—1.50**

7. CONTEMPORARY CANDLEMAKING. Hundreds of ideas for creative candlemaking. Full color throughout. Hardcover. **02656—3.95**

8. CHRONICLES OF NARNIA. By C.S. Lewis. 7 paperbacks in a beautifully boxed set. A timeless land that will stay in your thoughts. **02473—6.95**

9. MAP OF NARNIA. A 20" x 30" map makes the Chronicles come alive with new meaning. **04216—1.99**

10. THE GAME OF CHESS. By H. Golombek. Explains fundamentals and strategies of chess for beginners and experienced players. Paperback. **02662—1.75**

11. PORTABLE CHESS SET. Handy magnetic playing board is set into a richly grained wooden frame with felt interior to hold the magnetic plastic chessmen. Playing board is 8" x 8". A great gift for chess lovers. Compact for traveling. **03373—4.99**

12. ICE CREAM CONE CANDLES. They look and smell like the real thing. Three mouth-watering "flavors." 5" high. **2.99 each.**
Chocolate—04196; Strawberry—04197; Lemon—04198

13. KING AND QUEEN. Tiny stoneware figures each 2 1/2" high, glazed in shades of brown and green. Stoppers in bottom allow them to be used as salt and pepper shakers too. **04211—2.99**

14. POMPOM PETS. Captivating little creatures made of cotton pompoms with felt trimming. Average height is 3 1/2". A lovable little gift for any teen. **Kangaroo 04207—1.99; Lion 04209—1.99; Elephant 04208—1.99; Mouse 04210—1.49**

PATCHES. 11 fully embroidered patches let you say what you mean on jeans, shirts, jackets and bags. Round ones are 3" in diameter. Others vary proportionately. **1.00 each**

15—03179	19—04190	23—04189
16—03177	20—04217	24—04191
17—04192	21—04193	25—04188
18—04194	22—03180	

26. INCENSE BURNERS. Six assorted containers, each elegantly crafted of hand-wrought brass. Average height is 3". Made in India. **04212—1.99 each**

SELF-LIGHTING INCENSE. A 12-cone pack containing 3 Sandlewood, 3 Lotus, 3 Wisteria and 3 Plum. Just strike the cones on the side of the pack and fill your room with a delightful fragrance for hours. **04213—1.00**

27. PARENT PROTEST POSTERS. A set of 4 full-color posters designed to save parents' nerves and vocal cords. Just the right size (12 1/2" x 18 1/2") for posting all over . . . on doors . . . in closets . . . on bulletin boards. **03239—2.00 set**

28. DOVE TAGS. Red peace symbol and blue peace dove stamped on aluminum tags, with 24" chain. **03601—1.49**

29. EXCEDRIN TABLET PAPERWEIGHT. Surprise and amuse your friends with this huge pill, actually a 4 1/4" dia. paperweight with felt bottom. **03444—2.99**

30. SPACE-BIRD KITE. Six out-of-sight colors in double-sewn silk cloth, with 250 feet of nylon string. Assembly and flying instructions included. 48" wing span flutters in flight. Practically indestructible. **03606—4.95**
Giant 66" wing span space-bird kite 03607—7.95

31. DRESSER SET. The plastic comb, brush and mirror all fit into a snap-shut vinyl case. 7" long. Assorted colors. Fits easily in any size purse. Very compact and handy. **04200—2.99**

32. LAUNDRY BAG. A roomy 19" x 26" heavy cotton bag with drawstring at top and zipper down the side for easy access. Popular red and blue bandanna print. **04205—4.95**

33. TAC-TICKLE GAME. Comparesi to Tic-Tac-Toe like Chess compares to Checkers. A mind-bending game that can be played a variety of ways. Instructions included. 4 1/2" square "board" with wooden playing pieces. Beware of addiction to this game. **04214—1.49**

34. LEVI TOTE BAG. A tough denim bag with a real Levi Strauss label and a dungaree pocket sewn on. Heavy woven tote straps. A "bottomless pit" for books, groceries, etc. **04206—4.95**

35. LEVI BIKE BAG. A rugged denim back-packin' bag with 2 heavy woven shoulder straps and a snap-shut opening. Great for hiking or biking. 14" x 16 1/2". **04204—4.95**

36. HANGING DUMDUM. With his round little eyes and monstrous nose, he's anything but beautiful, but your affection for Dumdum will grow as he bounces at the end of his 32" spring, his stringy hair floating in the breeze! **03383—2.99**

37. FOOTNOTES. You'll be tickled to write on this foot-shaped note paper. Felt-tipped pen included. 7" long. 125 sheets. Assorted colors. **03619—1.49**

38. JESUS DECK. The game that's sweeping the country. From the Ace of Luke to the King of John, the brilliantly illustrated cards tell a chronological story of Jesus's life. The 123 page booklet gives the biblical text for each card explaining its meaning and also giving instructions for many spiritually stimulating card games. 54 plastic-coated cards. **04199—4.95**

39. THIS ROOM UNFIT FOR HUMAN HABITATION. A fair warning posted outside your room, or an undeniable protest to the state of things within. The handsome 3/4" thick solid pine plaque is hand-screened with beveled edges. 7 1/4" x 21". **04195—6.95**

GEMMA CAMEO PINS. Lovely little ladies painted by famous Gemma Taccogna are finely reproduced and laminated on 1 3/4" x 2 3/4" oval metal pins. Each is an elegant old-fashioned piece of jewelry that is really very "in" today.
40.—04201; 41.—04202; 42.—04203. 1.00 each.