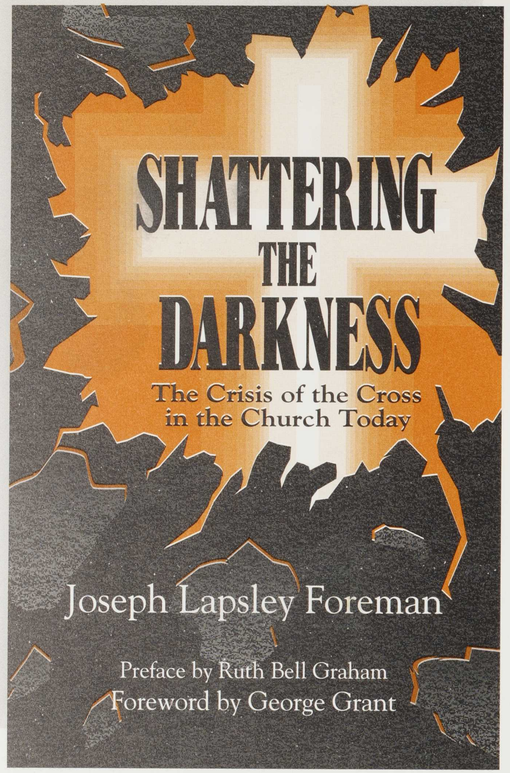

The future of pro-life . . .

POLITICS? POWER BASES? BOMBINGS?

Joseph L. Foreman's new book lays open the heart of the rescue movement and takes you on a spiritual journey to what was, is and is to come.

Compelling!...the issues Joseph Foreman raises cannot be dodged if we are to remain faithful to our calling to be light and salt in our world.—***Mrs. Billy Graham***

May well be **the most significant development** in the pro-life movement in recent days.
—***George Grant,*** *Legacy Communications*

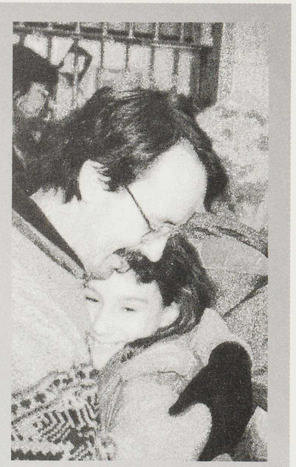

Joseph L. Foreman is a fourth generation Presbyterian minister, married to Anne Clowney of Philadelphia. They have six children. Graduate of Gordon College and Westminster Theological Seminary, he is one of the founders of **Operation Rescue**, serving as its National Field Director, and then as its Acting Director until co-founding **Missionaries to the Preborn**. Since 1987, he has led over 120 Rescues, including Eastern Europe's first two. He has spent almost a year in jail and continues to live and rescue in Milwaukee.

[ ] Please send me a copy of *Shattering the Darkness!* Enclosed please find $9.95 for each book, plus $1.50 for postage and handling

Name.....

Address.....

City/State/Zip.....

Please send this order to:

Missionaries to the PreBorn
6506 W. Capitol Dr. #319
Milwaukee, WI 53216

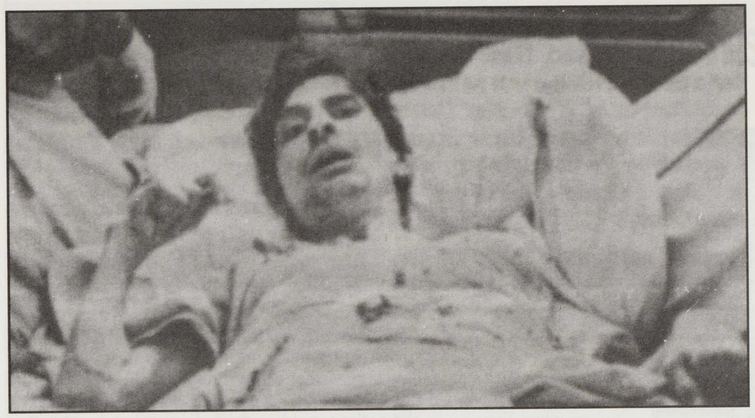

Ronald Comeau

How often does it happen that hospital patients are sentenced to die in America? Ronald Comeau was ordered starved to death by a Vermont judge who, in her substituted judgement, found his life not worthy of living. Only a twelvth-hour rescue saved his life.

Page 12

Washington Action

While 50,000 came to march in the 21st annual March for Life in Washington, D.C., others came to join rescues, prayer vigils, and other activities. Activities both substantive and symbolic punctuated the days surrounding the anniversary of *Roe v. Wade.*

Page 16

Casey decision and education

Unbeknownst to most pro-lifers, the U.S. Supreme Court opened a door for discussion about abortion in the classroom, but not from the usual Planned Parenthood perspective. Dr. John Beasley interprets this important decision for educators.

Page 24

Cover Story
Dying for a drink 12

In The Nation
Earthquake shuts down L.A. mills 10
Abandoned baby buried 11
Rescuers take cab to San Antonio 11
Washington Action 16
Homosexual pro-lifers march 17
D.C. March 18
Attorney Janet Reno faces protests 18
"Survivors" protest 19
High court upholds RICO 20
Ireland a police state? 21
Conviction overturned 21
Couple confronts Christian apathy 22
Forced abortion fails 22
Clinic closes for expected rescue 23

Feature
Abortion's next battleground 24

Technology
The new abortionists 26

Medical Perspective
Rescue by an authority 33

Commentary
Death obsessed ethic 35
Evil's best disguise

Departments
From the Publisher 2
Letters 2
Grapevine 4
News Notes 5
Point of View 9
Swenson's Slam 34
Prisoner List 32