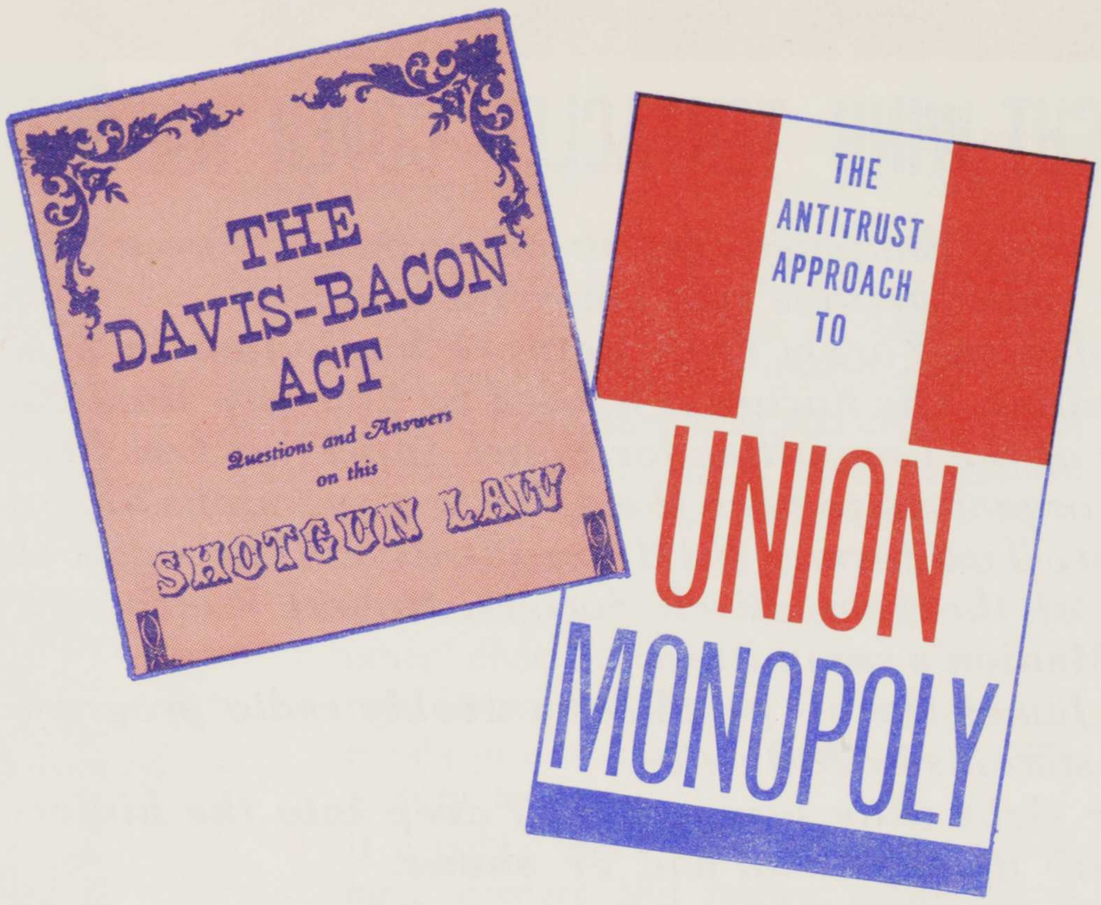

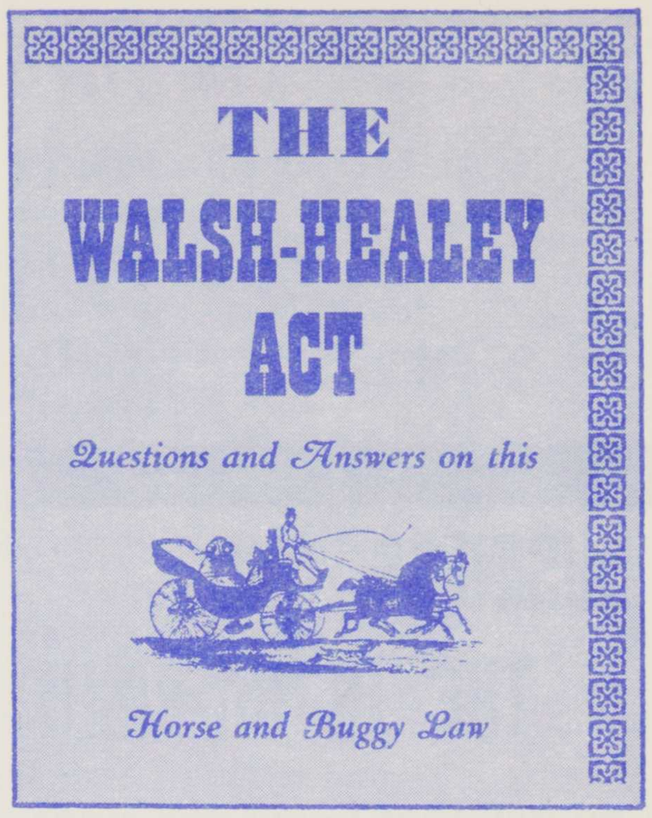

U.S. Chamber of Commerce publications. More temperate than those of the ultra-rightists, but the pitch is the same: a tighter noose around labor's neck.

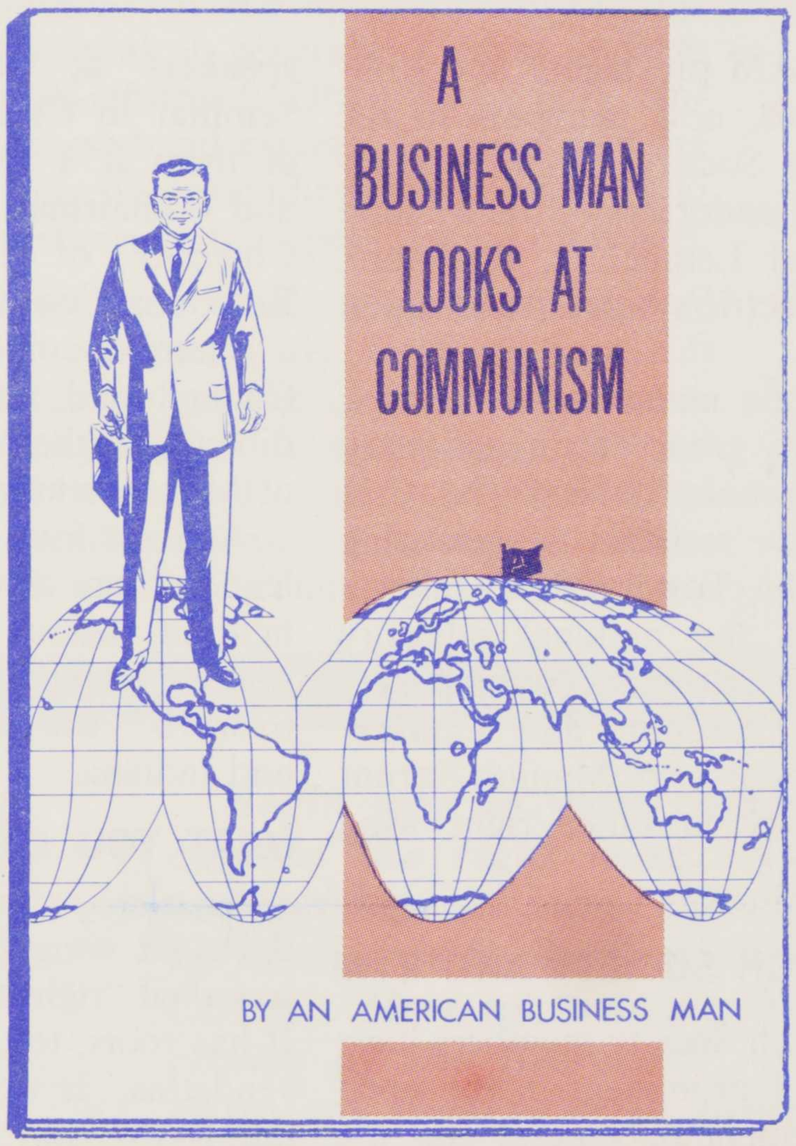

"A Business Man Looks at Communism," and guess what he finds? Among other things, because of union security clauses, "dictatorship is just around the corner." The businessman, Fred Koch of Wichita, Kansas, happens to be a leader of the John Birch Society.

RELIGIOUS LEADERS BARE TRUTH ABOUT RIGHT WING

"In the name of preserving freedom, they (right wingers) subvert it more effectively by their reckless attacks on the churches, the press and constitutional government than the communist conspiracy has been able to do."—General Council of the United Presbyterian Church.

". . . rational discussion is being corrupted by the hatred and fear fomented by ultra-right wing groups."—General Assembly of the Union of American Hebrew Congregations.

"A virulent form of disunity is weakening us in the world struggle against communism and is performing this disservice in the name of militant anti-communism."

—Father John Cronin, assistant director, National Catholic Welfare Conference.

"Extremists really destroy the freedoms and the country they love while they think they are protecting them."—J. Irwin Miller, National Council of Churches.