most concerted attention! Do not forget to call or write us at once should you want to reserve a room in one of our campus facilities. **Pastor Dan Gayman**

NATIONAL FEAST OF TABERNACLES
Schedule of Events

SUNDAY, OCTOBER 31:
HIGH HOLY DAY OF CONVOCATION
Formal Dress in the A.M.
Processional: Morning Service
Morning Services: Begin at 9:30 A.M.
Evening Services: Begin at 7:00 P.M.
THEME FOR THE DAY: A full scale Celebration of the Birth of JESUS CHRIST. You cannot miss this!

MONDAY, NOVEMBER 1:
Morning Services: Begin 9:30 A.M.
Evening Services: Begin 7:00 P.M.
Informal Dress
Morning Worship followed by Public Reading and Discussion of the LAW.
THEME FOR THE DAY: AMERICA'S HOPE IS IN GOD'S ETERNAL LAW

TUESDAY, NOVEMBER 2:
Morning Services: Begin 9:30 A.M.
Evening Services: Begin 7:00 P.M.
Informal Dress
Morning Worship followed by Public Reading and Discussion of the LAW. THEME: AMERICA'S HOPE IS IN GOD'S ETERNAL LAW.

WEDNESDAY, NOVEMBER 3:
Morning Services: Begin 9:30 A.M.
Evening Services: Begin 7:00 P.M.
Informal Dress
Instruction Class for those desiring Holy Baptism 3:00 P.M.
Old Fashion Hymn Sing following Evening Service
THEME: AMERICA'S HOPE IS IN GOD'S ETERNAL LAW

THURSDAY, NOVEMBER 4:
Morning Services: Begin 9:30 A.M.
Evening Services: Begin 7:00 P.M.
Informal Dress
Instruction Class for those desiring Holy Confirmation 3:00 P.M.
THEME: THE CHRISTIAN FAMILY AND GOD'S LAW
Topics to be discussed: Marriage, Financial Planing, Health and Diet, Self-Sufficiency and the Mark of the Beast
Night Time Fireside chat outdoors following the evening service.

FRIDAY, NOVEMBER 5:
Morning Services: Begin 10:00 A.M.
Evening Services: Begin 7:00 P.M.
Informal Dress
THEME FOR THE DAY: CHILDREN AND CHRISTIAN DOMINION
Topics to be discussed: Christian Education, Discipline of Children, Dating and Marriage of young people, the status and future of young people in the Kingdom truth.
Afternoon Barbecue at 2:00 P.M. Old fashion outdoor barbecue. You bring your own table service, drinks, salads & desserts.
Much Emphasis on YOUTH during this Day of Activities.
Special Music and Leadership by the CHRISTIAN CRUSADERS

SATURDAY, NOVEMBER 6:
Morning Services: Begin at 9:30 A.M.
Evening Services: Begin at 7:00 P.M.
Formal Dress for Evening Services
THEME FOR THE DAY: THE VISION OF AN OCCUPYING CHURCH
SENATE OF SEVENTY CONVENES AT 3:00 P.M.
The Installation of the Senate of Seventy at the evening Service.
The Assembling of the Males 20 and Over. Those who wish to participate in the SOLDIERS RANSOM must come prepared with 33 pennies. **No change will be made in the Tabernacle.**
Outdoor FIRESIDE FELLOWSHIP after the evening service ends.

SUNDAY, NOVEMBER 7:
HIGH HOLY DAY OF CONVOCATION
Worship Time: 9:30 A.M., Formal Dress
Processional and Recessional
THEME FOR THIS DAY: VISION, DESTINY, AND DOMINION
This is the SUMMIT of the Feast of Tabernacles
THE CELEBRATION OF HOLY COMMUNION.
Only baptized Israelites admitted to this service. It is suggested that you fast a minimum of 12 hours before coming to Holy Communion.
Following this Service the National Feast of Tabernacles will end.

You can see from the above program that this will be one of the most instructive, informative, and inspirational FESTIVALS to be held in the history of the Christian Identity Movement in America. We will have people coming from all over the nation. The Feast of Tabernacles has historically been the most well attended Feast Day of the Year and we are expecting an overflow crowd. We are already beginning to fill all available space. The SENATE OF SEVENTY will convene from thoughout the Nation and men, women and children will gather to be inspired and instructed into the truth of Christ, His Law, His Church, His Doctrine, His Sacraments and HIS KINGDOM! You will not want to miss this National Feast of Tabernacles. You cannot afford to miss this National Festival held to the glory and honor of YAHWEH the God of Israel. Mark your calendar! Make your plans! Commit your cause to Jesus Christ! Begin preparations NOW for this event! Come to this Feast with a thirst for GOD, with a desire for TRUTH, with a resolve to make this the most important week in your life, and make this dream come true by putting legs under your prayers! If your priorities are arranged right you will prepare now to join your fellow Israelites from throughout America and come to the place where YAHWEH will meet with His people this coming October 31 through November 7, 1982.

TWENTY FIVE SERMONS EVERY CHRISTIAN SHOULD HEAR

Every Soldier in the Army of Christ the King should take the time to hear the following Cassette Tapes. These sermons by Pastor Dan Gayman, preached from the Pulpit of THE CHURCH OF ISRAEL at Schell City, should become a permanent part of your Family Cassette Tape Library. These tapes should be shared with denominational Christians and especially with Ministers and Bible Teachers. You must consider these Cassette Tapes as a vital part of your Library Inventory.

No. 229 ..... WHO IS ISRAEL?
No. 231 ..... ISRAEL AND THE KINGDOM
No. 5 in Series 5.... WHO ARE THE GENTILES?
No. 8 in Series 5..... CHILDREN OF THE STARS
No. 230 ..... THE SEED OF ABRAHAM
No. 211 ..... WAR OF THE AGES
No. 251 ..SATAN'S FAMILY TREE (Tape I and II)
No. 118 .THE DESTINY OF ABRAHAM'S FAMILY
No. 218 ..... THE FRUITLESS FIG TREE
No. 235 ..... KEYS TO THE KINGDOM
No. 181 ..... BLIND LEADING THE BLIND
No. 2 in Series 5 ..... BIBLICAL ANTHROPOIDOLOGY
No. 191 ..... TRACING OUR ANCESTORS
No. 216 ..... JUDAH'S EVERLASTING SCEPTRE
No. 1 in Series 10..... BIBLICAL OVERVIEW OF THE FEAST DAYS
No. 173 ..... THE DOCTRINE OF ELECTION
No. 1 in Series 5..... THE DOCTRINE OF ADAM MAN
No. 215 ... LEVI'S EVERLASTING PRIESTHOOD
No. 195 .... GOG AND MAGOG CONFEDERACY
No.196 .... THE SEVEN SEALS OF REVELATION
No. 139 .. RECONSTRUCTING THE APOSTOLIC FAITH
No. 242 ..... WOOD, HAY AND STUBBLE
No. 151 ..... BIBLE BASICS FOR CHRISTIAN ISRAEL
No. 238 ..... AMERICA IN A BIBLICAL PERSPECTIVE, TAPE I & II
No. 252 ..... THE FIRE OF MOLECH

HOME STUDY BIBLE COURSE

"Study to show thyself approved unto God, a workman that needeth not to be ashamed, **rightly dividing the Word of Truth.**" (II Tim. 2.15)

The Triune, Ontological God has instructed those of His Israel people who have been called from the foundation of the world to study His Word. Because "All scripture is given by inspiration of God, and is profitable for doctrine, for reproof, for correction, for instruction in righteousness." (II. Tim. 3.16), it is imperative that the Word be "rightly divided". Rightly dividing the Word of God gives us all truth necessary to live a Godly life knowing good from evil. "Rightly dividing" God's Word gives us His instructions for how the Church, state, and family should function and be administered. The Bible then is God's Law Word, His plan-book for taking dominion of His created earth and occupying until He (Jesus Christ) returns to establish His Kingdom upon the earth.

The question is how do we "rightly divide the word of truth"? The Bible tells us very clearly how to "rightly divide" the Word of Truth when it says, "Let all things be done decently and in order" we must have Valid Presuppositions of the Christian Faith rooted deep within our soul in order to "rightly divide the word of truth". For if we do not have Valid Presuppositions we will have **false** presuppositions. We will be "Ever learning, and never able to come to the knowledge of the truth." (II Tim. 3.7)

Valid Presuppositions are taught in the Home Bible Study Course. They are grounded in 1900

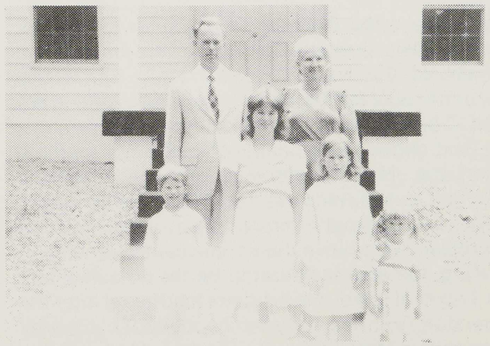

Mr. and Mrs. Gray Clark and family

Continued on Page 24