CLASS NIGHT, 1934 — *A remarkable photograph of the June festivities at Brown, taken without resort to flashlight by Norman S. Watson.*

BROWN ALUMNI MONTHLY

FOUNDED IN 1900

JULY - AUGUST
SEPTEMBER
1934
Vol. XXXV No. 2

Published monthly, August and September excepted, by the BROWN ALUMNI MONTHLY, Inc., at Brown University, Providence, R. I.
Entered at the Post Office, at Providence, R. I., as second class matter, under the law of March 3, 1879

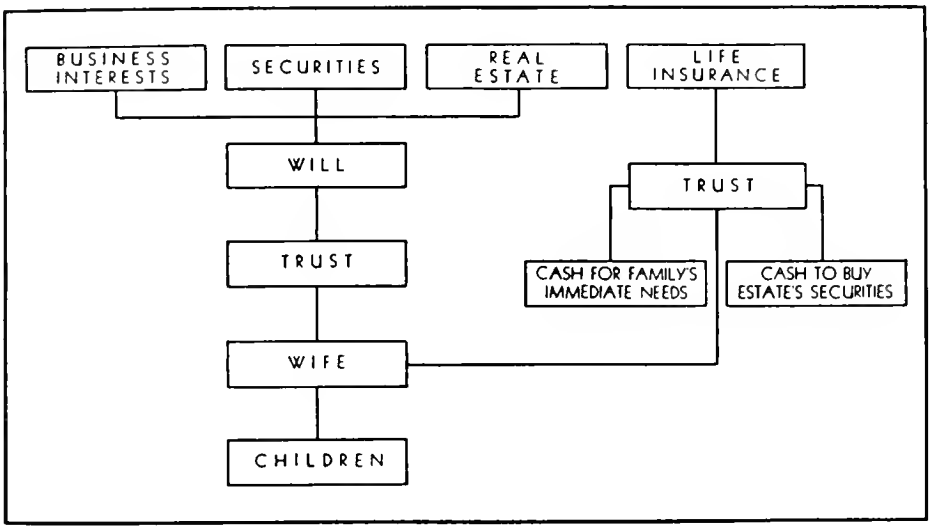

Your ESTATE will need the SUPPORT of your LIFE INSURANCE

YOUR estate will need the support of your life insurance, first, to provide cash to pay administration costs and taxes, and second, to supply adequate future income for your family. Your Life Insurance will need the support of the same capable management you will provide for your estate. One complete plan should cover both your estate and your life insurance, to assure their effective co-ordination in your family's interest.

The diagram above shows the basic structure of such a plan. Your life insurance will—

(1) provide for your family's immediate needs;

(2) supply cash to your executor to pay debts, administration costs and taxes, thus preventing forced sale of the estate's securities, probably at a sacrifice;

(3) be invested by the trustee, income to be paid to beneficiaries, and principal to be distributed, both as you instruct.

Under this plan, with the Hospital Trust Company as executor of your estate, and trustee of both your general estate and your life insurance, centralized control and uniform management policies are assured.

One of our officers will be glad to discuss with you the details of this plan, and to explain the services the Hospital Trust Company would render as Executor-Trustee.

Rhode Island Hospital Trust Company

Pawtucket—Providence—Woonsocket

▶ The Oldest Trust Company in New England ◀

BROWN ALUMNI MONTHLY

Vol. XXXV PROVIDENCE, R. I., JULY, AUGUST, SEPTEMBER, 1934 No. 2

Brown University's Accolade

WITH the traditional pageantry of the years attendant upon it, the 166th Commencement of Brown University gave to 371 seniors their baccalaureate degrees and offered to hundreds of returning alumni the heartening that comes from old scenes revisited and old ties renewed. Seldom, if ever, has the line of graduates been longer as it mustered for the march down the hill, and it was a matter of general comment that the younger classes were more generously represented than at any time since the War.

Eight men and two women, chosen for honor because of their achievements in various lines of endeavor, received honorary degrees, among them Newton D. Baker, former Secretary of War, who was shortly to rouse the alumni to enthusiasm with his assertion of the responsibilities that belong to the college-educated. Mr. Baker, the youngest alumnus by virtue of his LL.D., was the speaker at the alumni assembly in Faunce House, and his address was also heard by radio by the alumnae convened at Pembroke.

President Barbour read the citations in the First Baptist Meeting House as hoods were placed on the shoulders of the following:

Andrew Adams '95 of Honolulu, sugar expert of the Territorial Government, Master of Arts.

Miss Ollie Annette Randall '12, New York, vice chairman of the Women's CWA division, Master of Arts.

Wassili Leps, Providence, conductor of the Providence Symphony Orchestra, Doctor of Music.

Dr. Arthur Howe Bradford, Providence, pastor of the First Congregational Church, Doctor of Divinity.

Clarence Saunders Brigham '99, Worcester, director of the American Antiquarian Society, Doctor of Letters.

Charles Evans, Chicago, librarian and bibliographer, Doctor of Letters.

Dr. George Ellett Coghill '96, Philadelphia, anatomist, author and teacher, Doctor of Science.

Dr. George Sarton, Cambridge, Mass., author, lecturer and bibliographer, Doctor of Humane Letters.

Dr. Ada Louise Comstock, Cambridge, Mass., president of Radcliffe College, Doctor of Legal Laws.

After the graduating exercises, during which Harry C. Eatough, Charles F. Eberstadt, and Harold Seidman, class orators, prescribed for the world, Chief Marshal George Eddy Warren '89 of Boston led his procession back up the hill for luncheon and the assembly. Mr. Warren was the first marshal to receive appointment under the new plan for honoring a different alumnus with that post each June.

In Sayles Hall Presiding Officer Wallace R. Lane '99 praised the expanding influence of Brown University in the Middle West, due to administration efforts and to the loyalty of alumni in that section. He offered the small town as a field for the new graduates, championing its opportunities.

Governor Theodore Francis Green '87 posed the question, "What has the Brown graduate of 1934 to offer to society?" We need today, he said, "men who will not espouse a new formula because it is new nor stay wedded to an ancient one simply because it is old."

EVEN while Mr. Baker was adjusting the microphones to suit him, the alumni seemed to realize they were about to hear a remarkable address. Propounding his political philosophy without resort to politics, he spoke of the high place education had in the early schemes of democracy in America. Today, however, he felt the educated man had not made his influence felt as forcefully as he should have.

In his day, Mr. Baker said, he was the only youth in a town of 10,000 persons who went to college, and by thus cutting himself off from his friends he felt a sense of obligation and noblesse oblige which demanded that he do something for the state and for the rest of his community.

"The man who graduates today and stops learning tomorrow is uneducated the day after," he declared. "It is a foot race between him and the progress of knowledge itself. The salvation of democratic institutions is to ally ourselves to some form of adult education and encourage among our fellow citizens a serious application of knowledge so that in our increasing problems, we will have a body of citizens who are proof against the inflammations of propaganda and who think not with their emotions but with their minds."

DR. BARBOUR, after welcoming the alumni, especially those from overseas, and their friends, including Governor Judd of Hawaii, told with feeling of the benevolences by which the University will benefit. Of the total of $985,997.08 given or bequeathed to Brown since last Commencement, $610,309.70 represented the sum received on account of the residue of the estates of Henry L. Aldrich '76 and Charles T. Aldrich '77.

Among other outstanding gifts, the bequest of $100,000 from Webster Knight toward the cost of an extension to the John Hay Library and the bequest of the Webster Knight collection of United States postage stamps and $50,000 for its endowment were announced.

Dr. Barbour also announced the bequest of $100,000 from C. Prescott Knight for the establishment of scholarships for undergraduate men, a bequest of $10,000 from Mrs. Webster Knight to endow the maintenance of the Edith Knight memorial organ at Pembroke College, and a bequest of $8,000 from Mrs. C. Prescott Knight to be used for the same purpose or for the establishment of a scholarship in music.

Other notable gifts were one of $11,736.03 from the estate of Mrs. Anne Crosby Emery Allinson to establish a scholarship at Pembroke College in memory of her father, Lucilius A. Emery, and her mother, Anne Crosby Emery; a donation of $27,912.71 from the estate of Dr. William Williams Keen to establish the Corina Borden Keen Research Fellowship, and a contribution of $10,000 from the Carnegie Corporation for the support of the Community Art Project.

President Barbour also announced the following other gifts: From Brown Alumni Fund, $15,400. From the Brown Club of Providence, a pledge of $500 for the Brown Club of Providence Prize Scholarship for 1934-35. From the Brown Club of Chicago, a pledge of $500 for the Brown Club of Chicago Prize Scholarship for 1934-35. From the Brown Club of New York, a pledge of $500 for the Brown Club of New York Prize Scholarship for 1934-35. From the Brown Club of Boston, a pledge of $500 for the Brown Club of Boston Prize Scholarship for 1934-35. From the Class of 1907 $250.00 to be added to the Class of 1907 Fund. From the Class of 1909, $5,000 to establish the Class of 1909 Scholarship. From Mrs. Bertha L. Falk, $10,000 to establish the Lester L. Falk Scholarship. From "A Friend" $1,000 to be added to the Perry Edson Faunce Scholarship Fund.

From the estate of Howard P. Cornell, $1,400 to be added to the Howard P. Cornell Fund. From the estate of John Murray Marshall, $1,200 to be added to the John Murray Marshall Fund. From the estate of Ella F. Skinner, $737.29 to establish the Ella F. Skinner Fund at Pembroke College. From Jesse L. Rosenberger, $500 as an addition to the Susan Colver Rosenberger Prize Fund. From Quincy Mansion School, $3,000 in honor of Dr. and Mrs. Horace Mann Willard, to be added to the Quincy Mansion Scholarship Fund. From the estate of Edith Lee Horton, $2,500 to be added to the Edith Lee Horton Scholarship Fund.

From the Carnegie Corporation, $5,000 for the purchase of books for the library. From John D. Rockefeller, Jr., $500 for the McClellan Collection of Lincolniana. From William A. Needham, $500 to be used to aid worthy students at Brown University. From Mrs. Sophie R. Louttit, $500 for the William Easton Louttit Scholarship for the academic year 1933-34. From Charles W. Parmelee, $500 for use of Department of Biology. From Rockefeller Foundation, $1,500 for special purposes. From The Emergency Committee in Aid of Displaced German Scholars, $2,000 for special purposes. From the Department of Geology of Brown University, $600 for use of Department of Geology.

From Mrs. William H. P. Faunce, $650 in payment of the cost of a section of fence to bear the numerals of 1919—the class with which her son Perry Edson Faunce graduated, and in whose memory the gift is made. From the Class of 1933, $300. From the Brown Alumnae Fund, $500 for the Brown Alumnae Scholarship, $350 for the Brown Alumnae Clubs Scholarship, and $200 for the Emma B. Stanton Scholarship at Pembroke College. From R. I. State Federation of Women's Clubs, $250 for the Federated Clubs Scholarship at Pembroke College. From the Pembroke College Record, $500 for the Record Scholarship, 1934-35, at Pembroke College. From R. I. Women's Club, $250 for the R. I. Women's Club Scholarship at Pembroke College. From the Student Government Association, $951.35 for the Dean's Aid Fund at Pembroke College.

AFTER the Sayles Hall meeting an informal reception, of the sort instituted last year, was tendered to the speakers, recipients of honorary degrees, and other guests under the elms in the Middle Campus.

Commencement Day came to a close with several hundred alumni and friends of Brown attending the President's reception in Alumnae Hall. The members of the receiving line were President Barbour, Vice President and Mrs. Albert D. Mead, Vice President and Mrs. James P. Adams, and Dean Margaret Shove Morriss. Again Fred B. Perkins '19 was head usher, with the following aides: Roger T. Clapp '19, C. Arthur Braitsch '23, J. D. E. Jones, Jr., '23, Mark R. Flather '24, Denison W. Greene '24, and Kent F. Matteson '28.

Special art exhibitions in the Rhode Island School of Design and the Providence Art Club were designed to invite the inspection of Brown alumni who were unable to gain entrance into the Meeting House during the Commencement exercises this year. The displays proved very popular, especially that in the Art Club, which was devoted to paintings and drawings of the University and the University neighborhood.

On the campus itself were other exhibitions, appropriate to the season and to alumni interest. They included a commemorative display of books, manuscripts and pictures related to the late Dr. William Williams Keen '59 of Philadelphia, who was graduated 75 years ago from Brown; a photostatic collection of Lincolniana; a collection of material related to General Robert E. Lee, loaned by Melville F. Riley, Jr., '34 of Higginson, Maryland; a special exhibition of student work at the Rhode Island School of Design; mural paintings by Professor Will S. Taylor of the Department of Art; reproductions in the student loan art collection; and John Carter Brown Library items.

* * * * *

An Eventual Bequest

EVENTUALLY Brown University will share in the estate of J. Eugene Osgood of East Providence, according to his will admitted to probate there last month. His widow receives the entire estate for use during her life. When Brown receives its bequest, sharing the estate with two hospitals, the University is to set up a trust fund, the income from which is to be used for scholarships to assist needy students.

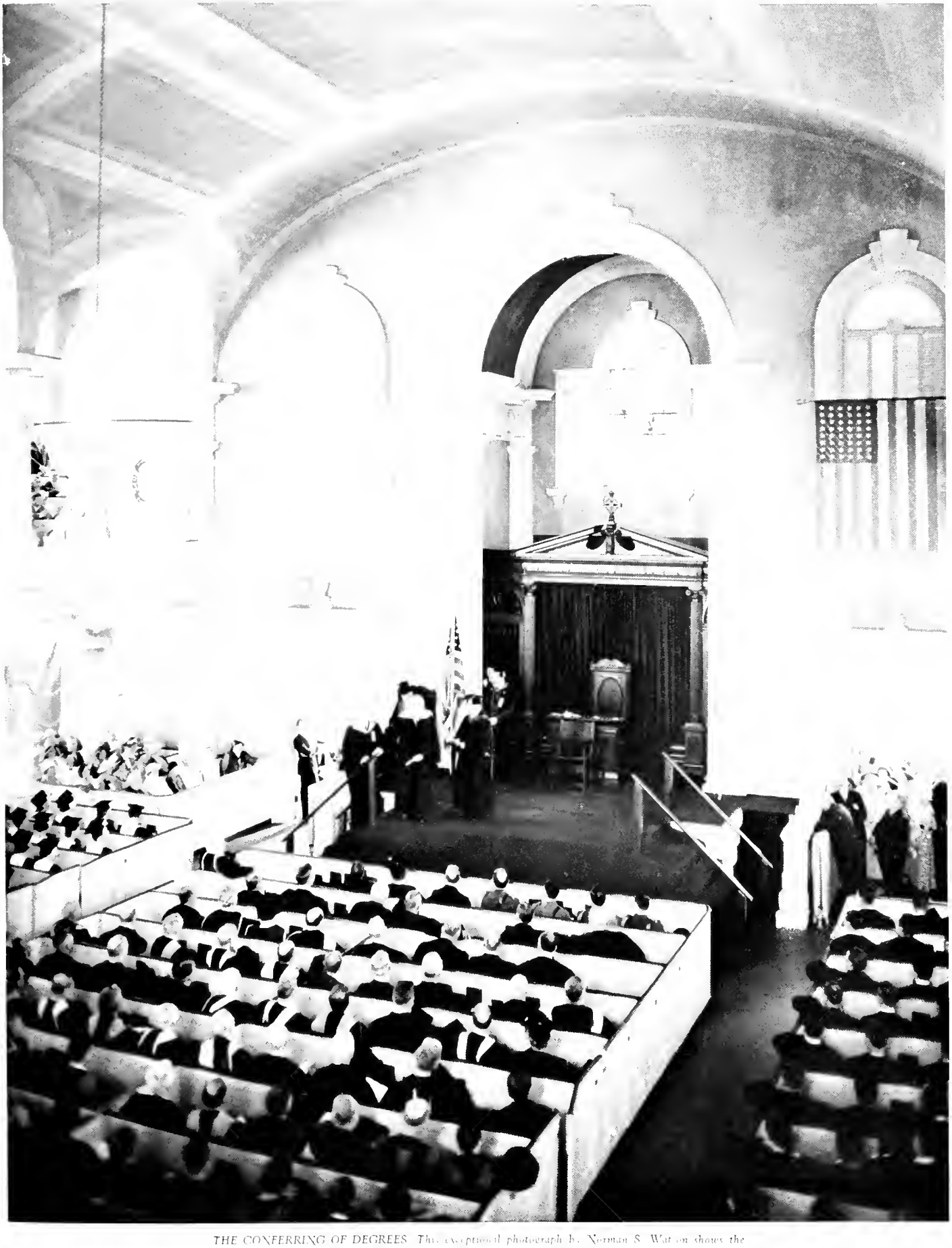

THE CONFERRING OF DEGREES. This exceptional photograph by Norman S. Watson shows the interior of the First Baptist Church at the moment when Dr. Evans broke precedent by making retort.

Fearful of "Cockney Initials"

"In this grave presence to record my name,
Something within me holds the hand and shrinks;
Dull were the soul without some joy in fame.
Yet here to claim remembrance were, methinks,
Like him who in the desert's awful frame
Notches his Cockney initials on the Sphinx."

WITH these words was tradition broken at Brown's 166th Commencement. When Charles Evans, the Chicago librarian and bibliographer, received his honorary degree of Doctor of Letters in the First Baptist Meeting House and donned the symbolical hood, he asked permission to say a few words to the congregation. Flanked by President Barbour and Prof. George E. Bigge, who escorted the candidates to the platform, Dr. Evans said the six lines printed above, to the delight of the gathering, which applauded warmly.

Dr. Evans has been a distinguished figure in the field of the library, having organized public libraries in such cities as Boston, Indianapolis, Baltimore, Omaha, and Chicago. His monumental work, American Bibliography, established his fame in bibliography, and he is the unquestioned authority in that field. At 83 he is still an active scholar. Proud, too, is Dr. Evans of his son's golfing ability. Junior is best known as "Chick."

* * * * *

The Class Day Festivities

OPENING the program of the Commencement season, Class Day was the seniors' day, with their oratory and poesy "under the elms," their senior tea, and the traditional festivities of Class Night. Many alumni and other friends joined with them in the dances in Sayles Hall and in the open air of the lantern-hung campus, exchanged a complimentary cheer or two, heard the various concerts of the evening, and kept friendships in repair during the promenade. There were no "open house" dances at the fraternities this year for the first time, and this old custom seems destined to be dropped.

* * * * *

Brown Awards 56 Advanced Degrees

BEFORE an audience that filled Sayles Hall, 56 scholars received advanced degrees at the Saturday Convocation of the Graduate School. Dr. Barbour conferred the degrees upon candidates presented by Dean Roland G. D. Richardson. Rev. Walter E. Ledden of Providence was chaplain for the occasion.

The speaker of the day was Dr. Frederick P. Keppel, president of the Carnegie Corporation of New York, who described the service of philanthropy to the cause of education, partly prompted by a "mystical belief" in its powers.

"The aggregate amount contributed from all sources for the stimulation of scholarship and inquiry during the first and second decades of our century may never be equalled, perhaps never approached, during our life-times," he said. "Even the sharply reduced figures of the past year or so represent a degree of available financial support for the advancement of learning which has never been approached during the previous history of mankind."

Among the 56 recipients of degrees were students representing 31 colleges and universities in 16 States,, Canada, and China. Seventeen degrees were Ph.D.'s, while 26 A.M.'s were awarded and 13 Sc.M.'s. An academic procession preceded the Convocation.

The Reliance on Vision

"SO long as vision exists, there is hope and faith and a chance to live," President Barbour told the members of the class of 1934 who marched down the hill to hear his baccalaureate sermon on Commencement Sunday. On the platform of the First Baptist Meeting House with him were Dr. Arthur W. Cleaves, pastor of the church, the vice presidents of the University, Dean Morriss, and Dean Arnold.

"Our ideals are apt to cheapen with the years," the President warned. "Perhaps," he said, "we flatter ourselves that we have grown broader with the years, when the fact may be that our ideals have become dwarfed and cheapened and stunted . . . On the other hand, the eyes may become so dim as to cease to see the ideal." The escape from such a materialistic attitude, he was certain, lay in vision.

* * * * *

The University's New Treasurer

HAROLD C. FIELD '94 was elected treasurer of Brown University at the annual meeting of the Corporation on the Tuesday of Commencement week-end to fill the post left vacant by the death of Col. Frank W. Matteson '92. Edwin A. Burlingame, acting treasurer since last fall, has resumed his former office of assistant treasurer.

Mr. Field, who was elected a member of the Corporation prior to the other designation, has been a member of the University Committee on Investments for a year and a half and has represented Brown on the board of directors of the Aldrich Brothers Company. He has been foreign sales manager and director of the Nicholson File Company and is a director in a number of other large institutions, industrial and philanthropic.

Committee reports were presented at the Corporation meeting as follows: University activities—President Barbour, Vice-President Mead, and Vice-President Adams; Investments — S. O. Metcalf '78; Libraries — Zechariah Chafee '80; Pembroke College—Edgar L. Betts; Brown Union—Henry C. Hart '01; Committee Vacancies—Judge Fred T. Field '00.

Others attending the meeting included: Dr. Hermon C. Bumpus '84, Albert L. Scott '00, Governor Theodore Francis Green '87, Dr. Waldo G. Leland '00, William E. Lincoln '68, Chancellor Henry D. Sharpe '94, Everett Colby '97, Dr. William T. Peck '70, Edwin F. Greene '01, William Gammell '78, Edmund Wood '76, Norman S. Taber '13, Dr. Joseph C. Robbins '97, George G. Wilson '86, Harvey N. Davis, '01, Wallace R. Lane '99, Harold B. Tanner '09, William R. Burwell '15, Zechariah Chafee, Jr., '07, Hunter S. Marston '08, James M. Pendleton '85, Henry R. Palmer '90. L. Ralston Thomas, Clifford S. Anderson '00, W. Randolph Burgess '12, Charles E. Hughes, Jr., '09, and Clinton C. White '00.

* * * * *

On Guard Against the Confederates

THOSE were stirring days when Brown students pitched camp at Narragansett Pier ready to repel a Confederate privateer which had been reported cruising off Point Judith. The privateer never appeared, but the students had a merry time of it, particularly since they missed the examination period. Such was the recollection of Orray Taft '66 of Flushing, N. Y., oldest of all alumni to return this June. Mr. Taft came back in 1933 for his first Commencement since graduation and enjoyed himself so much that he repeated his visit this June.

DR. FAUNCE
His room dedicated.

The Faunce Memorial Room

THE Faunce Memorial Room in Faunce House was dedicated at special exercises immediately following the baccalaureate service on Sunday. The speakers were Dr. Barbour, Walter F. Angell '80, a classmate of Dr. Faunce, and Willard S. Richardson '94. The voice of President Faunce was also heard from the phonograph record made several years before his death.

The room, which has been used for a number of fitting purposes during the last year, has now been so furnished as to invite meditation there and to typify the spirit of the late President. The oil painting of him, lately in Sayles Hall, hung in the room, at least during the Commencement season.

* * * * *

Phi Beta Kappa's 105th

HENRY BRAYTON GARDNER '84, Emeritus Professor of Economics, was elected president of the Rhode Island Alpha of Phi Beta Kappa at the 105th annual meeting of the society. Other officers were named as follows: Vice President—Chancellor Henry D. Sharpe '94; Secretary—Professor William T. Hastings '03; Treasurer—William W. Moss '94; Historian—Prof. Wilfred H. Munro '70; Auditor—George L. Miner '97; Committee on Alumni Membership—Victor A. Schwartz '07; Dr. Alex M. Burgess '06; and Dr. Marshall N. Fulton '20; Committee on Arrangements—Prof. Gardner, J. D. E. Jones, Jr., '23 and Ronald B. Smith '23; Committee on New Chapters—Prof. Robert F. Chambers '09 and William H. Eddy '92; Committee on Nomination of Officers—Dr. Wilfred Pickles '18, Clarence H. Philbrick '13, and William H. Edwards '19.

Robert W. Kenny '25 and Owen N. Hillman, candidates for the doctorate, were elected to membership-in-course.

A tribute to the late Judge Samuel H. Ordway '80, written by Dr. William Vail Kellen '72, was read by Prof. Albert K. Potter '86. The tribute to Judge Ordway held that his career was a refutation of the impression that "the first scholar of his class usually fails in after life to maintain his leadership."

* * * * *

Dr. Osterhout Found "R"

LEMUEL F. PARTON, whose column "Who's News Today" is used in many newspapers, recently wrote the following sketch of a discovery which has aroused a great deal of interest:

"If it is true really that Dr. W. J. V. Osterhout has found the physical basis of human consciousness, it would seem that the story ought to be jumped from the inside to the top of the front page.

"Working much like J. Edgar Hoover, scouting outlaw cells in the social organism, he locates in the life cell something which he calls 'R,' and which he tentatively offers as the basis of the 'chemical psyche'—delicate little audion tube stepping up the insensate universe to the world of mind and sensation. He seems to have taken flight from the jumping-off place of all poets and philosophers.

"Be that as it may, he was born in Brooklyn, of patient Dutch ancestry, was graduated from Brown University (1893), and worked his way through instructorships in botany at the University of California and elsewhere to a full professorship at Harvard, joining the Rockefeller Institute of Medical Research in 1926. He is 62."

* * * * *

Commencement Honors Elsewhere

COMMENCEMENT honors came to many a son of Brown on other campuses than his own. Some received honorary degrees, while others performed baccalaureate duties.

In recognition of his work among students, Stevens Institute of Technology conferred the degree of Mechanical Engineer on Harry R. Westcott '08. Mr. Westcott, head of the firm of Westcott & Mapes in New Haven, received an engineering degree from Yale and is a member of the Board of Managers of the American Society of Mechanical Engineers. He has devoted much of his time to student advancement, delivering lectures before student bodies in many sections of the country. Dr. Harvey N. Davis '01, President of Stevens Tech, presented the honorary degree.

Dr. Edwin C. Broome '97, superintendent of schools of Philadelphia, received two honorary degrees last month—LL.D. from Juanita College, and Litt.D. from the University of Pennsylvania. Broome's list of degrees is growing. Since graduation he has received his A.M. and honorary Doctor of Education from Brown; a Ph.D. from Columbia, as well as the Columbia University Medal for distinguished

service in education; a Litt.D. from Rhode Island College of Education; and LL.D. from Ursinus College.

Joseph L. Wheeler '06, librarian of the Enoch Pratt Free Library, Baltimore, Md., had the honorary degree of Doctor of Letters conferred upon him by the University of Maryland at the Commencement exercises at College Park, June 2. Another honor given him recently was that of the Art and Literature Award of the Advertising Club of Baltimore. The Club each year makes awards to three individuals who have made the most significant contributions to the progress of Baltimore during the preceding year. The citation for Wheeler spoke of his exceptional work as librarian and said that at the library in 1933 "every taste seemed to have been catered to, every desire seemed to have been met."

Professor Herbert E. Walter of the Department of Biology had the honorary degree of Sc.D. conferred upon him at the 134th annual Commencement of Middlebury College, June 11. Dr. Walter is a native of Vermont.

Dr. Henry B. Van Hoesen, librarian of the University and Professor of Bibliography, received the honorary degree of Doctor of Letters from his Alma Mater, Hobart College, at the 109th annual Commencement, June 11. The degree was conferred "in recognition of distinguished service to all scholars and book lovers."

Dr. Mary E. Woolley, Pembroke College '94, President of Mount Holyoke College, received an honorary L.H.D. when she returned to Wheaton College for a reunion.

* * * * *

Baccalaureate Counsellors

"REJOICING in one of the most significant phenomena of the day," the deep and eager interest of students in anti-war activities, President Barbour of Brown delivered the baccalaureate sermon at the 102nd commencement exercises of New York University. "Have we not learned the lesson of the World War?" he asked. "Are we at the mercy of the munitions makers of the world?"

George Channing '11, who represents the Christian Science Committee on Publication for Northern California, gave the baccalaureate address before the Class of 1934 of the University of California at Berkeley, May 13. His subject was "The Deciding Word."

Dr. Bruce M. Bigelow, Director of Admissions, gave the graduation address at Carteret Academy, Orange, N. J., June 14. His subject was "The Educated Youth in 1934."

Rev. M. Joseph Twomey, D.D., '00, pastor of the Baptist Temple, Philadelphia, gave the baccalaureate address at the 68th Commencement of Peddie School, Hightstown, N. J., last month.

Rev. Harry S. McCready '00, pastor of the Kingston Congregational Church, preached the baccalaureate sermon at Rhode Island State College, June 10, his subject being, "How to Fail." Failure is inevitable, he told the graduating class, but he said that it would bring experience, and courage to keep going if one faced the fact of failure without equivocation or subterfuge.

William H. Edwards '19 gave the address at the Commencement of Providence Country Day School last month. One of his auditors was Governor Theodore Francis Green '87, who was present to see his nephew, Ellis Jackson Green, receive a diploma and the prize for the highest scholarship record in his class.

Rev. Herbert E. McCombie, '21, pastor of the Elmwood Baptist Church, Providence, gave the address before the Senior Class and other members of the student body of East Greenwich Academy last month. The address marked the beginning of the 132nd Commencement program of the Academy, which in other years has sent many students to Brown.

Judge Ira Lloyd Letts '13 gave the address at the graduating exercises of the Providence Central High School, June 18. The class was the largest ever to go out from a Rhode Island high school, 623 boys and girls receiving diplomas.

* * * * *

The Youngest College President

PROFESSOR GORDON K. CHALMERS '25, former Rhodes Scholar and since 1929 member of the English Department of Mount Holyoke College, takes a modest bow as the youngest college president of the United States.

That is, he was the youngest when he was elected president of Rockford College, Rockford, Ill., last month. Born in Waukesha, Wis., Feb. 7, 1904, he is therefore approaching his 31st birthday as he prepares to take the chair at Rockford, which is the oldest college for women in the Middle West and which has been without a president since the death of Dr. William A. Maddox last fall.

Chalmers is the son of the late Dr. William E. Chalmers '93, for many years educational secretary of the American Baptist Publication Society. As an undergraduate at Brown he was a debater, president of the Brown Christian Association, winner of several prizes for scholastic excellence, member of Phi Beta Kappa, Delta Sigma Rho, the honorary debating society, Cammarian Club, and Phi Delta Theta.

When he was graduated he thought that he might go into the ministry. After a year as secretary of the Student Y.M.C.A., University of Denver, he was chosen Rhodes Scholar from Rhode Island, and that choice determined his career. At Oxford, where he was a student at Wadham College, he majored in English and won his B.A. in 1928. He also won a wife, as Mrs. Chalmers, the former Roberta Teale Swartz of Harrisburg, Pa., was studying at Oxford when she met Chalmers. They were married Sept. 3, 1929. They have been teaching English together at Mount Holyoke, and Mrs. Chalmers will become Assistant Professor of English at Rockford. She is a poet in her own right.

Chalmers took his doctor's degree at Harvard in June, 1933, the subject of his thesis being "Sir Thomas Browne's Thought and Its Relation to Contemporary Ideas."

* * * * *

Results of Alumni Balloting

THE election of four new alumni trustees was announced at Commencement. They will serve for the term ending 1940, having been chosen by ballot of all holders of Brown degrees. The new trustees are: Henry G. Clark '07, President of the Rhode Island Electric Protective Company, Providence; Dr. Charles C. Tillinghast '06, headmaster of Horace Mann School, New York; Dennis F. O'Brien '98, lawyer and former president of the New York Brown Club; and Frank E. Winsor '91, chief engineer of the Metropolitan Water Supply Commission of Massachusetts.

At the same time it was announced that Byron S. Watson '97 had been elected to succeed Victor A. Schwartz '07 on the Athletic Council for a two-year term.

Brunonia Plays the Game

A GOOD record in spring sports enabled the Brown Bear to star the year 1933-1934 as one of the best in the decade. With competition by 23 teams considered in the reckoning, there were 99 victories, 91 defeats, and five tie games. Leading the list was the unbeaten Freshmen track team, followed by the Varsity tennis-men and both hockey sextets.

Here is the complete ledger, thanks to Joe Nutter '24, Brown sports statistician and historian.

VARSITY

	Won	Lost	Tied
Football	3	5	
Soccer	3	2	1
Hockey	8	3	
Basketball	7	9	
Wrestling	1	8	
Swimming	3	3	
Fencing	3	2	
Track	3	3	
Lacrosse	4	4	
Baseball	11	7	
Tennis	9	2	
Golf	6	8	
Total	61	56	1

FRESHMEN

	Won	Lost	Tied
Football	1	3	1
Soccer	1	2	1
Basketball	6	8	
Wrestling	3	4	
Hockey	4	1	2
Swimming	6	3	
Track	8	0	
Baseball	2	5	
Tennis	3	2	
Fencing	4	3	
Lacrosse	0	3	
Total	38	34	4

The record of contests won, lost and tied for the past seven years:

	Total	Won	Lost	Tied
1927-28	179	91	80	8
1928-29	201	84	113	4
1929-30	213	101	103	9
1930-31	216	100	108	8
1931-32	195	87	100	8
1932-33	181	85	76	6
1933-34	195	99	91	5

Referring again to the eight victories of the Freshmen track contingent, Nutter speaks of the following outstanding achievements of the athletic year on the Hill:

"Varsity swimming team won the New England Intercollegiate championships and the freshmen swimming relay team won and established a new record in the Intercollegiate meet at Rutgers; the varsity baseball's brilliant victories over Yale, twice; Harvard and Holy Cross; the varsity basketball's team's victory over Rhode Island State College in one of the season's major upsets; the victory over Springfield in soccer; the great record of the varsity tennis team and both hockey teams and the fine showing of the two fencing teams in their initial venture into intercollegiate competition."

Fifty-eight wearers of the "B" were among those who received diplomas with this June's graduating class. Six of them had won six letters apiece: Laurence C. Brown of Lancaster, Mass., football and track; Joe E. Buonanno of Providence, football and track; Ed Tracy of Boston, hockey and baseball; James P. Patton of Hughesdale, football and lacrosse; Maury J. Caito of Providence, football and baseball; and Ray Chace of Providence, hockey and tennis. Chace, incidentally, held three captaincies.

* * * * *

From the Days of Giants

"BATT'REES for today's game: Brown—Tenney and Woodcock!"

The familiar cry of 40 years ago thrilled the crowd at the annual Memorial Day meeting between Harvard and Brown this year, and Fred Tenney walked to the pitcher's box while Fred Woodcock donned the catcher's mit. And the famous battery of 1891 proceeded to enliven the day for the young fry who have followed them on Brown diamonds.

The ceremonial return of the two notables was part of an idea that came to Prof. Frederick W. Marvel after his "Memories of 44 Years at Brown" had appeared in the *Evening Bulletin*. Both old-timers (Tenney was celebrating his 40th reunion, while Woodcock's class was 1891) are left-handers, and it has often been said that they comprised the only first-class college southpaw battery in the game's history. Both coached at Brown and had brilliant major league records after their college days.

* * * * *

Diamond Finale

A SECOND triumph over Yale and a gallant attempt to repeat an earlier victory over Holy Cross brought to a close a season that showed that baseball at Brown is on the up-grade after a dreary stretch of several years. The team won 11 out of its 18 engagements.

Bert Humphries ended his undergraduate career brilliantly in holding Yale to four hits on June 13. They all came in the first three innings when errors aided in allowing a run an inning. But the Eli batters could do nothing thereafter, 10 striking out. Brunonian batters came to the rescue in the third when Slader's homer was a feature of the five-run rally. In all the Brown men got 16 hits, Slader getting four of them, and Butler and Caito three apiece. The final score was: Brown 9, Yale 3.

The Bear ended its year with a 4-3 defeat at the hands of Holy Cross when two late rallies fell just short. Even so, it was one of the best exhibitions of baseball Aldrich Field had seen in several seasons, it seemed to some spectators. Two smart double plays aided the Brown cause, but the story is told in her inability to hit in the pinches, seven men being left on base to one Crusader.

* * * * *

Captain and Major Leaguers

GREGORY A. SLADER of Sunnyside, N. Y., has been elected captain of the 1935 ball team. One of two Juniors on this year's nine, he has played right field for the most part, but has seen service as pitcher and second baseman as well in his two years on the Varsity. He is an Andover graduate, holds a transport pilot's air license, and plays Varsity football. Home runs against Harvard and Yale were samples of his hard hitting. Nine of the 13 letter men from this year will be back for "Charley's" squad next year, Captain Fowler, Humphries, Tracy, and Caito graduating.

Hal Fowler, one of Brown's best catchers, has signed a contract with the Boston Braves, who outbid three other major league clubs for his services. Fowler, who came from Houlton, Me., was once hurt so badly in a schoolboy football game that his arm was paralyzed, but he brought it back to strength four or five years ago.

Bert Humphries of Metuchen, N. J., Fowler's battery-mate, will also have a chance at the big leagues, having signed with the New York Yankees and preparing for a try-out summer with Norfolk. After a brilliant Sophomore year, he had trouble getting his arm in shape a year ago, but won eight of 11 starts this year, including two against Yale. At Norfolk he will be on the same pitching staff with his cousin, also named Bert Humphries. He plans eventually to enter the Presbyterian ministry.

* * * * *

Bill Dear, Brown's Sophomore star, reached the quarter-finals of the National Intercollegiate golf tourney in Cleveland late in June. He was the only eastern collegian to survive to the last eight.

* * * * *

Ray Chace and Bob Eddy reached the third round of the National Intercollegiate Tennis Tournament.

Chiefly Concerning the Campus

Feeding the Greeks

FRATERNITIES at Brown, contrary to a previous doubt expressed by the Administration, will be permitted to operate dining rooms. Stricter supervision of them is assured, however, in the following notice given by Dean Samuel T. Arnold to the chapter presidents:

"The administrative officers of the University have been giving a good deal of thought, during the past few weeks and months, to the matter of fraternity dining rooms. It seems to me only fair that you and the members of your chapter should know our plans for the year 1934-35. I wish, therefore, to inform you officially that the University will permit your chapter to operate a dining room during the coming year if you wish to do so, providing the conditions of the dining room and of the kitchen are at all times satisfactory to the members of your own alumni group and to the members of the administration. We request that you ask all of your paid employees, who handle food, to present themselves, at the beginning of each semester, at the Food Handlers' Clinic of the Charles V. Chapin Hospital. (This regulation does not apply to students.)"

* * * * *

Robert E. Lee Apologized

A LETTER written nearly a century ago by General Robert E. Lee and lost for years in Little Rock, Arkansas, has been found and a photostatic copy placed on exhibition for the first time at Brown University last month.

The newly discovered letter by the Confederate General is now the property of Melville F. Riley, Jr., of Hagerstown, Maryland, a senior at Brown University. The letter was found by Riley's mother among the papers of his grandfather, the late Fay Hempstead of Little Rock, who was the third poet laureate of Freemasonry. Ancestors of the family fought for the South in the Civil War under General Lee.

Written while Lee was 32 years old and stationed as a captain in St. Louis, July 19, 1839, the letter is addressed to Riley's great-great aunt, Miss Ninet Giatiot, then in her early 'teens. Approximately 350 words in length, the manuscript is an interesting and valuable item for the additional light it sheds upon Lee's informal correspondence. Lee was a close friend of the Giatiot family.

From the text of the letter, it is apparent that Lee was withdrawing an earlier invitation asking Miss Ninet to accompany him by steamer on a visit to her relatives at St. Peters, near St. Louis. He explained that "the necessary attention to my business" would make the trip impossible.

"This I the more regret as it not only deprives me of the pleasure of again seeing you and other friends," Lee continued, "but may prevent you from an excursion that would prove both agreeable and entertaining. You must however console yourself by the reflection that you will escape being bored by my attendance . . . "

The remainder of the letter mentions that Lee would send her a riding hat and whip, "reputed to be of the latest fashion and most distingué style." Apparently Miss Ninet was popular among the fashionable young men of St. Louis, for Lee added that since she had not visited the city recently, he had been "nearly lynched for not bringing you by force."

* * * * *

The War Against War

AN anti-war program calling for immediate adherence to the covenant of the League of Nations, nationalization and international control of the manufacture and sale of armaments, and severance of commercial relations with belligerent nations, has been approved by a majority of more than 10,000 students voting in the nation-wide poll sponsored by the *Brown Daily Herald,* according to an announcement from Harold Seidman, managing editor. Students in 33 colleges and universities participated in the referendum.

A copy of the results of the "program for peace," together with a plea for immediate action, were forwarded to President Roosevelt, Vice-President Garner, Secretary Hull, Senators Nye and Borah, and Speaker Rainey.

Seidman stated: "If the United States government does nothing more than it has to date to stave off the impending catastrophe, it cannot and should not expect the co-operation of youth in any way that might arise from its negligence."

The following 33 colleges and universities participated in the poll: Alma, Battle Creek, Bennington, Boone, Brown, Carleton, Coe, Colby, Colorado, Davis and Elkins, Goucher, Grove City, Hartwick, Haverford, Hollins, Illinois, James Milliken, Kalamazoo, Keuka, La Salle, Middlebury, Oregon, Penn State, Rhode Island State, Rochester, Seth Low, Southern California, Springfield, St. Bonaventure, Vermont, Wagner, Western Union, and Williams.

The Herald's New Editors

Amos Landman of Brooklyn, N. Y., has been chosen editor-in-chief of the *Brown Daily Herald* for 1934-1935, succeeding William B. Flack, while Alfred H. Joslin of Providence will be managing editor. Other elections include: Irving S. Canner of Brookline, Mass., sports editor; Alvin I. Goldfarb of Flushing, N. Y., news editor; James O. Saunders, Yonkers, N. Y., competition manager; and William A. Bree, Jr., of New Haven, Conn., literary editor.

* * * * *

The Sock and Buskin Curtain

Prof. Robert McB. Mitchell of the Department of Germanic Languages and Literatures was made an honorary member of Sock and Buskin at the annual banquet of the dramatic society. Governor Theodore Francis Green '87 and Dr. W. Louis Chapman of the University Visiting Committee in Music were the speakers of the evening, the former recalling his undergraduate association with "Hammer and Tongs," predecessor to the present organization.

* * * * *

Five alumni were included in the list of members elected to the Brown Chapter of Sigma Xi this year: Dr. Robert Reed Baldridge, Dr. Edward Fletcher Barrows, Dr. Herman Albert Lawson, Dr. Arthur H. Ruggles, and Harold Scott Sizer.

* * * * *

In view of the increased interest in the Student Lending Library of Art, the Committee in charge of the Community Art Project has authorized the purchase of 50 additional pictures to be available at the beginning of the next academic year.

* * * * *

Brown men contended that collegians abhor college women, the while Pembroke debaters insisted that college men prefer college women. It was all part of a hilarious debate on the subject between the Brown and Pembroke varsities, and the young ladies won!

* * * * *

Brown was host to the annual meeting of the Intercollegiate Debating League this spring. The final standing of the league showed the Brunonians placed well toward the top, despite early season defeats.

* * * * *

Yale Christian Association representatives were guests of the B. C. A. at a week-end conference held at the Brown Outing Reservation in Greenville.

* * * * *

The Appleton Club

THE John Howard Appleton Club's annual dinner, which has become one of the informal features of the Brown University Commencement program within the last few years, was held at the Wannamoisett Country Club.

Among the 50 persons present, including members of the department's staff of instruction and persons interested in its work, were those about to receive degrees in chemistry. Thomas H. Roberts '13 of Edgewood was toastmaster.

The speakers included Dr. Clarence A. Barbour, president of Brown; Dean Samuel T. Arnold and Prof. Charles A. Kraus.

A Shortage of Engineers

"IS ENGINEERING OVERCROWDED?" was the title of an article in the May number of the *Stevens Indicator* by President Harvey N. Davis '01. Answering his question with an emphatic "No!" President Davis said that "for those who are up to it, an engineering training assuredly offers boundless opportunities, both for rewarding careers in the profession itself, and for constructive leadership in almost every other field of modern life." He believes that "by 1938, perhaps even by 1936, industry will be facing the worst shortage of technically trained men it has ever known, and this for all classes and levels of technical ability from coppersmiths, sheet metal workers, machinists and steam shovel operators to research men with doctors' degrees.

* * * * *

Engineering Prize-Winners

HERBERT L. ANDERSON and Everett L. Angell, winners of the Sc.B. in engineering in 1933, were awarded first prize for their paper on their investigations in the construction and operation of mercury switches at the 1934 student meeting of the North Eastern District of the American Institute of Electrical Engineers in Worcester, Mass.

Messrs. Anderson and Angell first gave the paper at the meeting in Schenectady, N. Y., in May, 1933. The judges decided that the paper was one of the best three out of thirteen. According to the rules the final decision as to merit is delayed for one year. So this year the first prize was given the Brown men, who have reason to be proud of their achievement. Messrs. Anderson and Angell specialized in electrical courses on the Hill.

HARVEY N. DAVIS '01
The President of Stevens predicts a shortage

Of Brown and Brown Men

An Addition to the Faculty

DR. ROBERT PIERCE CASEY of the University of Cincinnati, one of the foremost scholars in his field, will come to Brown next fall to become chairman of the Department of Biblical Literature. He will succeed Professor Millar Burrows, who goes to Yale next year to be Winkler Professor of Biblical Theory after nine years' association with Brown.

Widely known for his writings, Dr. Casey is a member of the Medieval Academy and the Society of Biblical Literature. He has held important fellowships for study in this country and abroad.

A graduate of Harvard College and Harvard Divinity School, he received a Sheldon Fellowship that permitted two years' study at Cambridge University, where he earned his Ph.D. as a Scholar of Jesus College.

Dr. Casey was appointed Research Fellow in Greek Palaeography in the Department of Classics of the University of Cincinnati in 1922. Since 1926 he has been Professor of the History and Philosophy of Religions in that institution. During the academic years 1926-27 and 1927-28, Dr. Casey was appointed a Guggenheim Fellow for work in Greek and Oriental manuscripts.

Dr. Casey is co-editor, with Professor Hans Leitzmann of the University of Berlin, in an edition of the works of Athanasius of Alexandria for the Patristic Commission of the Prussian Academy of Sciences. He is co-editor, with Professor F. C. Burkitt of the University of Cambridge, in an edition of the anti-Manichean works of Titus of Bostra, also for the Patristic Commission of the Prussian Academy of Sciences.

Dr. Casey recently published "Serapion of Thmuis 'Against the Manichees,'" as Volume XII of the Harvard Theological Studies. He has published several articles here and in Germany and has two books in press: "Clement of Alexandria, Excerpta ex Theodoto," studies and documents, Volume I, and "Eine Athanusius dem Grossen Zugeschriebene De Verginitate."

* * * * *

"Could Pass for a Film Star"

"BANKERS on the whole are pictured as presentable men, but few persons expect a banker with the appearance of a film star. Yet W. Randolph Burgess '12, Deputy Governor of the Federal Reserve Bank of New York, could probably get a job as a leading man any time if he cared for it," according to Talbot Lake, whose column "Profiles for Today," has a wide newspaper syndication. He continues:

"He stands more than six feet tall, and has the kind of dark, curly hair the girls wish they had. His features are regular, with nothing wrong anywhere. Besides that, he is slim and always in the pink of condition. He greets one almost shyly, although with poise, and his manner is one of reserved strength.

"Dr. Burgess has arrived at the top of things so unspectacularly that the general public is not well acquainted with him. . . .

"Dr. Burgess holds conservative views on matters of economics, and would have the country work itself out of depression as naturally as possible. However, he does not criticize the NRA or the Roosevelt policies. He says he prefers to let things proceed without 'shots-in-the-arm' for business, but he'd hardly be the person to decry anything until it has shown itself useless."

* * * * *

The A. C. A. P. in Motion

DEFINITE progress in Rhode Island on behalf of the Alumni Co-operative Admissions Program is announced by Charles J. Hill '16, chairman of the committee which set this plan in motion. A representative has been named for each high school and preparatory school in the State, and a luncheon meeting for the representatives was arranged, Dr. Bigelow, Director of Admissions, among the invited. Rhode Island's problem is different from that in regions farther from the campus, where the plan holds the greatest possibilities for help, Mr. Hill pointed out.

* * * * *

Ancient and Honorable's Captain

PAUL O. CURTIS '15 was named Captain of the Ancient and Honorable Artillery Company of Boston at a drumhead election held last month on Boston Common. There was a parade on the same day to commemorate the 296th birthday of the company, as well as church services, luncheon and dinner. Curtis, a general agent of the New England Mutual Life Insurance Company and a prominent Mason, has been active in the Ancients since he joined the company in 1916. He was sergeant of artillery in 1917, first sergeant of infantry in 1919, second lieutenant in 1921, and first lieutenant in 1926. He is also a Captain, Quartermaster Corps, O.R.C.

* * * * *

Beta's Presidential Editor

DR. FRANCIS W. SHEPARDSON '83, national president of Beta Theta Pi, edited "The Beta Theta Pi Catalogue, 1933," which recently was published. It lists nearly 39,000 names of members since 1839, and is the tenth of the series. It is characterized as "a monumental piece of work representing a labor of love on the part of its editor, President Francis W. Shepardson, and his associate in the task, Norman P. Hall, Denison '31." During the first four months of 1934 Shepardson visited nine States to attend 23 different meetings in the interests of Beta Theta Pi.

* * * * *

Meat from the Extra Rib

MORE steaks or chops may be cut regularly from the average steer, lamb or hog of the future if Brown University biologists can discover why some animals are born with extra ribs.

Advanced research into this problem is well under way at Brown under the direction of Dr. Paul B. Sawin, who is investigating hereditary transmission of an extra or thirteenth rib in rabbits. This odd number of ribs, and occasionally more, is sometimes found in swine, cattle, and other animals. Humans have been known to have an extra rib.

"With increased knowledge of the laws of heredity controlling such variations, it may be possible to breed cattle

regularly with additional ribs and vertebrae," Dr. Sawin said.

"Any variation in the region of the ribs means extra steaks or chops, which are the most valuable cuts of meat. When the number of carcasses which pass through the nation's slaughterhouses annually is taken into consideration, regular breeding of extra-ribbed animals would be of considerable importance to the meat industry."

* * * * *

Medicine's Pageantry

FOUR Brown men took part in a Medical Pageant in Boston during the present semester, all of them students at Tufts Medical School. There were two performances, one at the Repertory Theatre and the other before the Boston Medical Historical Society at the Boston Medical Library. The men were William Hood '31, William Murphy '31, Joseph Cannon '32 and Fred W. Ripley '32.

The parts were written by the players. Last month a book, in which all parts are given as well as some interesting and original plates, was published under the title of "One Hour of Medical History," Volume III. Cannon and Ripley did a great deal of research for their parts at the John Hay library. The pageant will be repeated in the fall at the meeting of the American Association of Surgeons in Boston.

* * * * *

Tuna Versus Dick Mazet '24

ADVENTURES aboard the Yacht Thalia, Galapagos-bound, have been well reported in the *New York Daily News*. Fred Fletcher, who is the correspondent aboard, told recently about the tuna-fishing. At first he thought it a "soft and unsportsmanlike" way of fishing because he saw a tuna boat crew take 20,000 pounds of fish from the sea in 30 minutes.

"But I've changed my mind. There's a knack in pulling those big fellows from briney; even when the fishermen use three and four rods and lines to a single hook, as is their practice.

"Dr. Robert Mazet, Jr., the Thalia's physician and a former Brown University football center, scoffed at this mob-play technique and declared he'd land a tuna single-handed in less time than it took four of us to do so by the single-hook method. The medico, a big, strapping fellow, caught an 80-pounder that was full of fight and nearly was dragged overboard before he landed his tuna."

* * * * *

A Keyboard Subsidy

DR. WILLIAM L. DEALEY, '13, co-inventor with Dr. August Dvorak of a simplified typewriter keyboard which is said to reduce awkward motions by 85 percent and to make learning to typewrite possible in one-third the usual time, is still working on the keyboard. To aid in the research the Carnegie Foundation for the Advancement of Teaching recently granted a subvention to the University of Washington, Seattle, where Dealey is teaching.

* * * * *

For Research in Greece

Dick Howland '31, now in Greece, where he is studying at the American School of Classical Studies at Athens, has received the Fellowship of the Archaeological Institute in Greek Archaeology for continued study at the school next year. He has been there this year as Charles Eliot Norton Fellow of Harvard.

Invented a Radio "Corset"

INVENTOR of apparatus designed to compress and expand the width of radio bands, John A. Csepely '21 believes his device will improve the tone quality of reception, permit more broadcasting stations, and bring television nearer to realization. Living at Route 28 and Second Street, Middlesex Borough, N. J., Csepely has been working in secret for a year and now has applied for patents.

The Federal Radio Commission, Csepely points out, has restricted broadcast channels to "side bands" 5,000 cycles wide. There would be interference with other stations if greater freedom were permitted. The limitation, however, does cut down on tonal possibilities of music on the air. The Brown man's invention will take a band 10,000 cycles wide and compress it for broadcast into a 5,000-cycle band, while the receiving set can expand it again to the original frequency range of 10,000.

Csepely feels his invention will be especially welcome in television, which requires a frequency band at least 100,000 cycles wide to broadcast an acceptable image. He has succeeded, he says, in compressing to a single broadcast channel a television program normally requiring 13 channels.

In college Csepely was active in the old Radio Club, debating, and Sock and Buskin. After his graduation in 1921 he took graduate work in physics at Columbia and was associated with the Bell System for 11 years, starting as a tester in the Western Electric Company and later becoming a member of the technical staff of the apparatus development and research departments. Sydney Wilmot '09 passed along this item of news to the ALUMNI MONTHLY.

* * * * *

His Law Degree After 44 Years

FRANCIS H. BROWNELL '88, chairman of the board of the American Smelting & Refining Company, has at last received his LL.B. from Columbia University after having waited 44 years for it. He was a member of the Class of 1890 at Columbia Law School, and while he was a student the law course was changed from two to three years. Nearly all the members of his class left without getting their degrees, although they had completed the work according to the requirements at the time of entrance. President Butler conferred the degrees "nunc pro tunc" (now for then) at Columbia's Commencement, June 5. The class had a dinner the night before Commencement to celebrate the occasion.

* * * * *

Understanding Early Americans

George L. Miner '97 was chairman of the committee which arranged the formal opening of the South County Museum at Wickford, R. I., on June 2. The Museum, designed to "encourage the study and better understanding of early American life and industry" and to collect, preserve and exhibit the tools and the like used by the colonial workers, has five acres of land and two barns in Wickford well suited for its purpose. Albert E. Lownes '20 is president of the Museum.

* * * * *

A Conference at Sea

Dr. H. W. N. Bennett '97 took part in the Fifth Pan American Medical Conference held on shipboard during a trip to Cuba, Panama, Colombia, Venezuela, and Porto Rico this spring. He was one of the speakers in the section on Dermatology.

Brunonians in the Headlines

A French Honor for Professor Smith

As the French Legion of Honor insignia was awarded to Professor Horatio Smith, chairman of the Department of Romance Languages and Literature at Brown University, at the University of Delaware on May 12, recognition was brought to a man whose distinctions in military and civil life have gone far in advancing cordial relationships between France and the United States. He was representing Brown at the Delaware Centennial.

It is seldom that foreigners are awarded the cross of the Legion of Honor, an order established by Napoleon and recognized as one of the highest distinctions which can be bestowed by the French Government, the Brown publicity office says. Only those of high rank and who have contributed materially to the progress of modern civilization are eligible.

Professor Smith entered the service of the French Army in the Foyer du Soldat in 1918, and earned a distinguished record. After the Armistice he was American Educational Director of the Foyer service for the entire French Army. Shortly afterwards he was placed in charge of all American personnel of the Foyer. His position was of key importance and responsibility.

Since the war, Professor Smith has been instrumental in advancing educational relationships between French and American universities through his membership on the Committee of the Institute of International Education, an organization which arranges the placement of American students in French universities for special study. He was largely responsible for inaugurating the "Junior Year Abroad" plan at Brown University.

Professor Smith is chief reader and chief examiner in French for the College Entrance Examination Board. He is a member of the Modern Language Association of America, the New England Modern Language Association, the American Academy of Arts and Sciences, and has taught at Yale, Amherst, and the University of California.

A recognized authority on French literature and language, Professor Smith has written and lectured widely in his field. He is now general editor for a series of French classics now being published by Charles Scribners and Sons. He was a speaker at the meeting of the Advisory Council in 1933.

* * * * *

Moody, Question-Asker

"A RING of newshawks stood as they stand twice a week around President Roosevelt's desk, prodding him with questions, hoping for newsmaking answers. Correspondent Blair Moody '22 of the Detroit *News* asked whether the President had any comment to make about accusations against the Collector of Internal Revenue for Michigan. The President looked blank, asked for details. After hearing them he frowned, ground out his cigaret, said that if such things were true they would have to end immediately. Next day agents of the Treasury Department turned up in Detroit. Three days later Secretary Morgenthau emerged from the White House to announce that Collector of Internal Revenue Horatio Johnson Abbott of Detroit was out of Government service."

Thus did *Time* introduce the subject of the charges in Detroit that political appointees of National Chairman Farley had been using tax-collecting credentials to solicit funds from vulnerable industries, "selling" postmasterships, and otherwise adding to a Michigan patronage scandal that quidnuncs had been expecting. Moody's crusading newspaper has kept him busy asking questions in Washington throughout the revelations.

* * * * *

Off with the "Tiger Man"

ARTHUR B. CLEAVES '27, who has been teaching geology at Lafayette the past academic year, sailed from New York June 23 for the interior of Brazil, where he and Alexander Siemel, the "tiger man" made famous by Julian Duguid in "Green Hell" and "Tiger Man," will head an expedition for adventure as well as for knowledge.

They will hunt the jaguar, the South American tiger, and will also be on the watch for cougar, tapir, deer, wild hogs, wolves and snakes. Twenty years' experience in the wilds of South America enable Mr. Siemel to guarantee to his partner and other members of the expedition the thrill of exciting hunts plus a good amount of safety and success.

Cleaves, who has aided in organizing the party, will be the geologist, continuing his study of geological strata which has taken him through Pennsylvania, New Hampshire, Quebec and East Greenland in recent years. When he and Mr. Siemel and their fellow adventurers sailed from New York on the Southern Cross they planned to leave the ship at Santos, Brazil, go overland by rail to Corumba on the Paraguay River, and thence head into the "tiger" country on the southeast edge of the Matto Grosso plateau. They will return to New York in September.

* * * * *

Three More Academicians

PROFESSOR S. FOSTER DAMON of the Department of English, Dr. Arthur H. Ruggles of the Department of Psychology, and Dr. Lawrence C. Wroth, librarian of the John Carter Brown Library, have been elected Fellows of the American Academy of Arts and Sciences, one of the oldest learned societies in the nation.

With these three new Fellows, Brown University now has 18 members of the faculty associated with the Academy, according to the university vice-presidents' office, including Dean Roland G. D. Richardson of the Graduate School, who is a member of the Council. Chief Justice Charles Evans Hughes '81 and Governor Theodore Francis Green '87 of Rhode Island, both members of the Brown University Corporation, are among the Fellows of the Academy.

Organized in 1780 in Boston largely through the efforts of John Adams, second President of the United States, the American Academy of Arts and Sciences was formulated to "cultivate every art and science which may tend to advance the dignity, honor and happiness of a free, independent and virtuous people." Today it has approximately 1,000 distinguished Fellows.

Professor Damon, Dr. Ruggles and Dr. Wroth are recognized authorities in their respective fields. Professor Damon is particularly known for his research and writings on William Blake and Amy Lowell, and is curator of the

Harris Collection of American Poetry and Plays at Brown, the most complete collection of its kind. Dr. Ruggles is president of the American Foundation for Mental Hygiene, superintendent of Butler Hospital in Providence, and is now conducting research on college mental hygiene. Dr. Wroth has wide knowledge of early Americana through his work at the John Carter Brown Library, which houses an unsurpassed collection of Americana published prior to 1800.

* * * * *

Will Be Dean of Lafayette

THEODORE A. DISTLER, member of the Class of 1922 for a short time, will become dean of Lafayette College next September, having been elected to the place to succeed Dr. Arthur A. Hauck, who resigned to accept the presidency of the University of Maine. Distler took his bachelor and master's degrees at New York University, where he has been director of admissions and student personnel for five years.

* * * * *

Secretary of the M. A. P. I.

Paul C. DeWolf '05, Vice President of Brown & Sharpe Manufacturing Co., has been re-elected secretary of the Machinery and Allied Products Institute. He has been an active leader in this group, now a year old, and has taken a prominent part in deliberations at Washington and elsewhere concerning the industry's code and other problems.

One of the "Anthony Advocates"

TOM CORCORAN '22, co-author of the Fletcher-Rayburn bill for reforming the country's security-trading and investment system, was the subject of a special write-up in the *Providence Sunday Journal* of May 6. The author of the article was John C. Henry '27, member of the Washington staff of the *Journal*. Tom is legislative counsel of the Reconstruction Finance Board in Washington, and is a "member of that group of bright young lawyers who have become known as the young 'Anthony Advocates.'"

* * * * *

At Floyd Bennett Field

F. W. ZELCER '20 has become assistant manager of Floyd Bennett Field, New York City's airport. Hotel work is his vocation, and flying is his great hobby. He has a record of 1,800 hours in the air, the *New York American says*, "and will manage the affairs of Floyd Bennett Field in excellent manner." The job, the *American* adds, pays no salary.

* * * * *

Medalist in Zoölogy

DR. GEORGE E. COGHILL '96, who received the honorary degree of Sc.D. from Brown at Commencement, was recently awarded the Daniel Giraud Elliot Medal for preëminence in zoölogy. The award of the medal, with an honorarium, was made at the 1934 dinner of the National Academy of Sciences in Washington, D. C. Coghill was one of the first graduate students in the Department of Biology to earn the Ph.D. degree at Brown.

Commencement Also Means Reunion

MEMBERS of 41 Brunonian classes, spanning the years at intervals from 1867 down, seized upon their Commencement opportunity to hold reunions, returning to the scenes of their academic days, journeying to seashore and country resorts for their celebrations, and marching down the Hill in honor of 1934.

In addition to the senior reunion of "Fifty Plus" venerables, the classes of 1884, 1909, and 1924 held the center of the stage by virtue of respective 50th, 25th, and 10th anniversaries. Others, however, had also arranged programs ranging from long, elaborate week-ends to simple meals. Classes represented in the reunion roster were: 1867, 1870, 1874, 1875, 1876, 1878, 1879, 1880, 1881, 1884, 1885, 1886, 1889, 1891, 1893, 1894, 1896, 1897, 1899, 1900, 1901, 1902, 1903, 1904, 1905, 1906, 1907, 1908, 1909, 1910, 1911, 1914, 1918, 1919, 1923, 1924, 1926, 1929, 1930, 1932, and 1933.

While many alumni came from the West and from overseas, the distinction of journeying the longest distance seemed to rest with Johnny Mayhew '09, the famous athlete, who had a chance to play a return golf match with President Barbour. The first took place in China two years ago, and the President admitted defeat.

1874—Rev. Dr. E. W. Babcock of Troy, N. Y., and Judge Abel P. Tanner of Mystic, Conn., returned for Commencement and took part in the procession down the Hill. Judge Tanner observed his 84th birthday on July 7.

1876—Edmund Wood was host to the Class at his home in New Bedford, Mass., Saturday, June 16. Present were Richard H. Tingley, Port Chester, N. Y., Dr. Henry A. Whitmarsh, Dr. Charles V. Chapin, Dr. Eugene P. King, and Edward Aborn Greene, Providence, and Mr. Wood. Dr. George C. Smith of Boston and Porter L. Wood of Seymour, Conn., were not able to attend. Doesn't six out of eight members gathering for the 58th reunion of a class set up something of a record?

1879—The Class celebrated its 55th anniversary with Maj. William Ely acting as host. Judge Willard B. Tanner was elected president for the next two years. Of the 16 surviving members on the roster, 12 were present for the reunion. They were: Edward A. Adams, James H. Earle, Alfred U. Eddy, William Ely, R. Clinton Fuller, Dr. Arthur H. Harrington, Dr. Walter L. Munro, Judge Willard B. Tanner and Dr. Stephen A. Welch, John J. Greene, Edward S. Marsh, and Henry O. Tripp.

1880—A dozen members were guests of Zechariah Chafee again this year at his Taunton farm, among them: Charles R. Adams, Henry J. Boyce, John L. Crane, William Hale, Fred M. Hammett, William H. Lane, James G. Lincoln, George E. Perry, Benjamin F. Thurston, and Frank L. Tinkham. Guests were Prof. Harry Lyman Koopman, librarian emeritus, and Prof. Frank E. Seagrave, honorary '11. After the Sunday dinner on the farm the men journeyed to Providence to attend the dedication of the memorial room in Faunce House and hear Walter F. Angell's dedicatory speech. Both President Faunce and Mr. Angell were classmates with them.

FIFTY-PLUS—Seven members of the Fifty-Plus alumni met Saturday evening, June 16, at the Faculty Club and had dinner, and sat and talked after dinner of their college days, of the old Brown and the new Brown, and of this changing world. President Barbour came in after supper and stayed half an hour, listening with interest to the stories told by his hosts. Professor Mark Mohler '11 of Skidmore College, Saratoga Springs, N. Y., was also a guest.

Capt. Martin S. Smith '67 of North Scituate was the dean of the alumni, and he told with fine zest of some of the incidents of his days at the front during the Civil War. Dr. William T. Peck '70, who was valedictorian of his Class and for 50 years principal of Classical High School, Providence, admitted that he had sent a thousand men to Brown; and Dr. Wilfred H. Munro '70, Professor Emeritus, recounted

WISE MAN CAME FROM THE EAST

John W. Mayhew '09, athletic star of his college generation, travelled farther than any other alumnus to attend his 25th reunion. The picture, showing his family and Mrs. Barbour, was taken two years ago when the President was his guest in China.

some of his experiences as a baseball player at Brown in the days before mitts and masks and lively baseballs. Rev. Gideon A. Burgess, D.D., '78, the presiding officer, held that the presidency had been thrown into his lap, and Col. Henry B. Rose '81, Chief Marshal of the Commencement procession for 17 years, and a marshal for 42 years, commented on baseball and processions, past and present. William H. Scott '75 and Paul C. Gifford '81 also spoke briefly. Scott was a member of the Faculty of Bryant-Stratton College for 52 years, while Gifford is still active as a horticulturist. There was regret at the absence of Dr. E. B. Smith '78, who had to forego his intention to attend.

* * *

1884—The 50-year class, in which 80 were graduated and whose living members now total 33, mustered 20 members for its golden anniversary at the Narragansett Hotel. Professor-emeritus Henry B. Gardner, Dean Otis E. Randall, and Dr. Hermon Carey Bumpus were among those at the reunion. Others, among them Class President William A. Viall, included: Frank Howard Andrews, Albert Allison Baker, William Manuel Perez Bowen, William J. Cloues, John Daboll, Henry Hathaway Hammond, Leonidas Raymond Higgins, James Lawrence Jenks, George Albert Loomis, Edward W. Shedd, Theodore F. Tillinghast, Edwin C. Gammage, Augustus L. Holmes, Dr. George Hayward Nichols, and Rev. Charles Russell Upton.

At 84's own Class Day, George Coleman Gow as Class Poet presented a Spanish subject in Spenserian verse. At '84's 50th Reunion, June 16, 1934, Dr. George Coleman Dow, Professor Emeritus of Music at Vassar College, distinguished teacher, author, composer, read his Spenserian "Greeting" as a reminder that '84 still belongs to the Victorian age of formal rhyme and rhythm. The BROWN ALUMNI MONTHLY has received a copy of Dr. Gow's poem, but lack of space forbids its printing.

1885—Dr. George S. Mathews and Dr. Harlan P. Abbott entertained members of the class at a dinner at the Sakonnet Golf Club after members of the class had gathered at the home of Dr. Abbott. Besides the hosts, those at the dinner were: Charles E. Bassett, Frank H. Brown, Ward B. Chase, Prescott H. Coleman, Joseph W. Freeman, Dr. Charles H. Hare, James M. Pendleton, Elmer E. Silver, Judge Arthur P. Sumner, Andrew M. Warren, Francis W. Greene.

1886—A Commencement breakfast at the University Club brought together the following '86 men: Norman M. Isham, Prof. E. B. Delabarre, Clarence H. Manchester, Thomas G. Rees, Clarence E. Bury, Rev. John Matteson, Prof. George G. Wilson, Prof. A. K. Potter, Stephen C. Harris, and Prof. A. C. Crowell.

1889—The Class celebrated its 45th anniversary by attending the Holy Cross game and dining at the Squantum Club. Those present included Frederick H. Briggs, George E. Warren, Appleton P. Williams, Frank W. Carpenter, Louis St. Clair Colby, Frank A. Smith, D.D., Rev. Charles A. Denfeld, Rev. William G. Lathrop, Dr. Warren S. Simmons, Judge Arthur Cushing, George P. Grant, Jr., Edward H. Rathbun, Frank H. Wildes, Judge Nathan M. Wright, B. S. Blaisdell.

1891—The Class, at its reunion dinner at Agawam Hunt, East Providence, paid tribute to two of its group, who are retiring from the University faculty, Prof. Albert B. Johnson, Romance languages, and Prof. Albert deForest Palmer, physics. Professor Johnson has been a member of the faculty for 42 years and Prof. Palmer for 41 years. They were guests of their classmates at the dinner.

Dr. James L. Wheaton of Pawtucket, president of the class, presided, and the presentations of the resolutions were made by Edward B. Birge. William H. Paine read a poem in honor of the guests, and a letter and poem from Abram Mendenhall of Chicago, who could not be present, was read.

Class members present were: Edwin A. Barrows, Dr. Arthur L. Beals, Edward A. Birge, Dr. Augustus W. Calder, Arthur H. Colby, Martin S. Fanning, Frank L. Hinckley, George J. Holden, Frank D. Lisle, William H. Paine, Dr. James L. Wheaton, George Walker, Frank E. Winsor, T. F. I. McDonnell.

1893—Members of the Class were guests of their president, Edward B. Aldrich, at their annual reunion at the Warwick Country Club, Warwick Neck. Thirty members and guests attended. United States Commissioner Archibald C. Matteson was toastmaster, and various members of the class and guests gave brief addresses.

Those present included Prof. Wilfred H. Munro '70, William J. Brown, J. D. E. Jones, Dr. F. J. Sexton, George W. Perkins, Fred Tenney '94, Dr. William H. Magill, Frederick W. Jones '96, Walter E. Smith, Thomas P. Corcoran, Edgar M. Johnson, Associate Justice John W. Sweeney of the State Supreme Court '91, Edward N. Robinson '96, Dean Otis E. Randall '84, John L. Casey, Orin P. Durkee, Herbert G. Beede, Robert Cushman, Martin S. Fanning '91, Robert M. Brown, Henry W. B. Arnold, Walter S. Reynolds, Edwin A. Burlingame, Frank E. Smith, Leonard D. Rowell, Frederick N. Beede '23, Arthur W. Rowell, Edward H. Weeks, Edward B. Aldrich and Archibald C. Matteson.

J. D. E. Jones was host to the class at the annual Commencement breakfast at the Hope Club. Most of the above were present, and also Edward B. Dolan '93, J. D. E. Jones, Jr., '23, Harvey S. Reynolds '23, and Ronald B. Smith '23.

1894—Forty members enjoyed a luncheon and informal afternoon at the Kingston Inn, Kingston. A dinner at the Squantum Club was held in the evening.

Daniel F. George of Providence, a member of the reunion committee, reported that Clayton S. Cooper of Miami Beach, Fla., and John Hope of Atlanta, Ga., had come farthest.

Other graduates present included Charles S. Aldrich, Walter D. Brownell, Prof. Thomas Crosby, Jr., Harold C. Field, George W. Gardner, Clifford H. Griffin, Joseph W. Lewis, Joseph B. McIntyre, Prof. Fred W. Marvel of the reunion committee, and E. Bruce Merriman, chairman; Harold T. Merriman, William W. Moss, David B. Pike and Henry D. Sharpe, William C. Bourne, Joseph B. O'Neil, James S. Moore, Herbert D. Casey, Fred W. Colburn, Eugene E. Everett, William W. Harvey, Johnson W. Hill, Frederick Tenney, George M. Crowell, William T. Dorrance, George S. Ellis, Adolph C. Ely, Jay S. Fox, Samuel M. Higgins, William C. Hill, F. E. Lakey, Benjamin E. Martin, Charles S. Nightingale, Willard S. Richardson, Louis Roux, Morton C. Stewart and Howard E. Sumner.

1896—The class of 1896, "the best represented of any Brown class on the Rhode Island bench," according to the *Providence Journal*, held an informal dinner and reunion at the Biltmore Hotel in Providence on Sunday night. The men attending were: Supreme Court Justices John S. Murdock and Elmer J. Rathbun, Superior Court Justice, G. Frederick Frost, District Court Judges Everett L. Walling and Charles R. Easton, Mayor Frederick A. Jones, Prof. Allan B. Bicknell of Bridgewater, Va., Dr. Charles F. Deacon, Dr. Herbert B. Lang, Dr. George A. Matteson of San Antonio, Tex., Dr. Robert S. Phillips, James H. Rickard, Allison Stone, William A. McAuslan, Prof. George E. Coghill, and Prof. William H. Kenerson.

1897—Byron S. Watson, M. Hollis Arnold and George L. Miner dined together at Agawam Hunt.

1899—Celebrating the class's 35th reunion, graduates of '99 gathered at The Breakers, Narragansett.

One of the most welcomed graduates was Albert E. Sockalexis Dunn, a rancher from Frazer, Mont., who travelled East for the reunion, his first trip here in 35 years. Fresh from the stricken drought area in the West, Mr. Dunn was thrilled to see signs of rain at the Pier late Friday afternoon.

Also welcomed was Charles Henry Smith of Boulder, Col., librarian at the University of Colorado. Others who signed the register were James G. Harris, chairman of the reunion committee; Wallace R. Lane of Chicago, class president; G. C. Hathaway, Luther W. Simonds, Lawrence H. Chace, Ralph C. Estes, John A. Clough, George W. Sutcliffe, Charles B. Dana, Charles J. Gates, Raymer B. Weeden, Charles H. Dow, Alexander A. Grier, Dr. Charles O. Cooke, Dr. Harry W. Hopkins, Joseph J. McCaffrey, John M. Glen, Benjamin W. Grim, Dr. N. H. Gifford, W. P. Comstock, C. S. Brigham, Charles C. Remington, Russell W. Baker, Oliver P. Hussey, E. A. Stockwell, Antonio Mangano, Irving O. Hunt, William E. Farnham, Charles A. Hull, W. W. Wyckoff, Judge Charles A. Walsh,

---

GHOST HURRAHS

Editor BROWN ALUMNI MONTHLY,
Providence, R. I.

Dear Sir:—

As the time is approaching when the old grads will be returning to their class reunions, it may be of interest to know what a distinguished graduate of Harvard thought of such gatherings. Here is an extract from Ralph Waldo Emerson's Journal:

"I avoid the Stygian anniversaries at Cambridge—those hurrahs among the ghosts, those yellow, bald, toothless meetings in memory of red cheeks, black hair and departed health."

Faithfully yours,

EDWARD S. MARSH, 1879.

Brandon, Vt.

(Editor's Note: That Mr. Marsh does not share Emerson's views is shown by his pleasure in making the long trip from Vermont in order to attend his class's 55th reunion.)

F. A. Vose, Louis R. Holmes, Alonzo R. Williams, Francis S. Cole, Frank E. Richmond, W. J. Duffy, Jr., Howard H Wilkinson, Harold Cooke, Herbert Brigham, Owen F. Gallagher, H. R. Smart, L. W. Boardman, Revere W. Kent, Dr. Karl A. Percy, George S. Beal, Charles W. Low, Paul H. Burns.

1900—Attending the breakfast at the University Club were: Clinton C. White, Prof. Charles W. Brown, Charles G. Richardson, Melvin C. Johnson, Dr. Robert C. Robinson, Dr. Herbert H Armington, Charles P. Roundy, J. L. Hood, Norman A. Moss, Roscoe M Dexter, Waldo G. Leland, L. M. Patton, Harold S. Capron, George E. Marble, and Benjamin O. Pillsbury.

1901—The breakfast at the University Club served as reunion for: Henry C. Hart, Dr. A. L. Midgeley, E. Tudor Gross, William C. Johnson, Edward B. Lederer, William H Hull, Elmer S. Chace, Ernest G. Hapgood, Col. George A. Taylor, Roy L. Smith, Donald LeStage, Dr. Harry A. Chase.

1902—Eighteen had a reunion at Medicine Lodge, Carr Pond: A. E. Pinkham, Charles A R. Ray, E. K. Aldrich, William Penn Bates, J. Palmer Barstow, G. Edward Buxton, J C. Bullock, Dr. H. G. Calder, Robert Gee, Dr J. W Leech, A E. Munro, A K Potter, Robert O. Smith, Henry Salomon, F. W. Tillinghast, Warren Wilmarth and Roland Wilson.

1903—Ten members assembled at Pausacaco Lodge, North Kingstown: Louis F. Baker, Richard W. Blanding, John Hutchins Cady, S. Howard Easton, Percy W. Gardner, Prof. Howard B Grose, Prof William T Hastings, Fred A Otis, Arthur L. Philbrick and Dr. William O Rice.

1904—Members of the class of 1904 assembled for their 30th reunion at Green Inn, Narragansett, for sociability, sports, and a sail up the bay.

The returning graduates included Everard Appleton, E. K. Arnold, Dr. Bertram Buxton, A. B. Cole, Foster Davis, John Heckman, C. H. Hobson, George Humphries, who came from Cleveland, S. Foster Hunt, Dr. James McCann, A. W. Milliken, Elisha Mowry, H N. Otis, Wilbur Reynolds, L. Earle Rowe, G Lawton Fletcher, A. H. Stanton, B. P. Raymond, Samuel E. Lincoln, N. P. Hutchison, Rev. R. N. Jessup, Ralph Mason, Ralph Bevan, C. V. Dean, F. C. Jones, Asa L. Briggs, and C. A. Slade.

1905—The Class of 1905 held its reunion in the To Kalon Club, Pawtucket, following an automobile trip to South County in the afternoon to visit the Boy Scout camp. Those present included Paul C. DeWolf, class president: Charles Z. Alexander, W. Howard Barney, acting chairman of the committee in charge: Ralph Kettner, F. G. Howard, Thomas McA Webb, William A. Spicer, John C. Mahoney, Herbert Wells, William G Meader, Judge Leonidas Pouliot, Charles L. Robinson, John S. Palmer, F. E. Hawkins, Arthur C. May, E. S. Goodwin, Dr. Theodore Hascall.

1906—Those who attended the reunion at the Brown Outing Reservation were: Albert W. Claflin, Elmer Nickerson, Eliot G. Parkhurst, Emery M. Porter, Aylesworth Brown, Dr Prescott T Hill, William A. Kennedy, Dr Peter P. Chase, A Brintnall Tingley, Robert F. Field, Wesley F. Morse, Rev. W. Douglas Swaffield, Charles C. Tillinghast, William T. LeValley, Robert R. Wetherell, Walter A. Briggs, Arthur C. King.

1907—Twelve members of the Class gathered at the Agawam Hunt for their reunion dinner. Those in the group were: George Hurley, president of the class; J. C. Knowles, Leonard S. Little, Alfred H Gurney, M. L. Streeter, R F. Brooks, Jr., Dr Frank A Cummings, V. A Schwartz, Harold E. Miller, Claude R. Branch, Robert B. Jones and M. H S. Affleck.

1908—The Class held a reunion dinner at the Rhode Island Country Club with the following members attending:

Former Governor Norman S. Case, Prof. James A Hall, Norman L. Sammis, Howard S. Young and William R. Walker, Hunter S Marston, Paul L. Chipman, James L. Murray, J. Donald Pryor, Rev. Albert C. Thomas, John B. McKenzie, and Nathan Sternsher.

1909 The Class of 1909's Twenty-fifth Reunion under the Chairmanship of Herb Sherwood was a great success. The Class turned out in full force at the Carlton Hotel, Narragansett Pier. The hotel, as was the case five years ago, proved acceptable in all respects. The weather-man furnished the finest brand in his stock and tennis, golf, horse-shoe pitching, and swimming was the order of the day. On Commencement the Class moved up to the campus and furnished the greatest number in the parade of any of the Reunion Classes It was particularly enjoyable to see again some of our old friends in the Class who have not been able to get back in previous years.

There were seventy-seven present at one time or another. These were Adams, Alger, G. W. Babcock, Barrett, Bosworth, Boyce, Brightman, H P. Brown, Buffum, Bugbee, Bunker, Burbank, Burgess, Buss, Butterworth, Cameron, A M. Chace, Chafee, Chambers, Champlin, Chandler, N. G. Chase, Connell, Connolly, Dodge, Everett, Everson, Fowler, Frost, A. Gorman, Hardy, Harkness, Harrigan, Henderson, High, Hollen, Hughes, Hunt, Huxford, D. Jackson, H K. Jackson, Kirley, Lapham, Leach, Littlefield, Mayer, Mayhew, Meader, Miller, W. B Mitchell, L. A. McCoy, O. R. McCoy, Nash, Nourse, T. L. Paul, Pitman, Poland, Richmond, Sherwood, E R. Smith, H F Smith, Stone, Strickler, Sweetland, Sykes, Tanner, Turner, Ward, Weil, Wells, Wheeler, Wightman, Wilmot, Whipple, Whitmarsh, Winsor, Zovickian.

1910 Sixteen members attended the annual reunion dinner at the Rhode Island Country Club. Tentative plans for the 25th reunion next year were made.

Among those present were: Ralph M. Palmer, Clifton B. Ward, Attorney General John P. Hartigan, Albert D. Farwell, Edward S Spicer, Joseph H. Cull, Harold Phinney, Warren C. Johnson, Richard D. Allen, Andrew B. Comstock, Claude Wood, Lester A. Round, William B. Freeman, Clarence Richards, William S. Sweet and Elmer S. Horton

1911 The Class of 1911 held its reunion dinner at the Anawan Club in Rehoboth, where 16 gathered.

Those present were Charles P. Sisson, secretary: J E Hinckley, E. B. Dane, B. G. Smith, Paul Appleton, A. E. Corp, P. C. Curtis, H E. Easton, W. S. Brown, A. L. Breckenridge, Warren A. Sherman, Harry A. Ormes, James A. Wilson, Leroy G. Pilling, J. T Witherow and O. P. Richardson.

1914—At Matunuck Beach House, Matunuck, nearly one-third of the Class gathered for the week-end Chairman Fritz R Hazard of the reunion committee reported the following class members present: David Adelman, Lieut Comdr. A. E. Bartlett, U.S.N., H L. P Beckwith, E. K. Brown, Arthur Cate, E. Pulver Cook, Joseph Cook, A. R Dudley, J E. Farnham, Alexander Gardiner, James Giblin, George S. Goodspeed, Earl Harrington, Robert S. Holding, the class president; Jean Legris, Dr. R. M. Lord, E. G MacDowell, Dr. E. A McLaughlin, Reginald Nash, Joseph Nathanson, Francis Whitford Post, Melvin E. Sawin, Earl H Walker, Robert Walker, Maurice A Wolf, Morgan W. Rogers, C. Lester Woolley, R. Leonard Smith, Roger Williams, Edward Brackett, Howard Sprague, S. W. Wray, L. N. McKenzie, Earl M Medbery, James McGovern, A. D. Durgin, and Stephen S Bean. MacDowell came from London, England, for the occasion and Cook came from Denver, Col.

1918—Present at the Wannamoisett Country Club were the folowing: James F. Armstrong, Irving G. Smith, Wilbur L. Rice, Kenneth B. MacLeod, Walter Adler, secretary: Dr Louis I. Kramer, Maurice Moskol, Rodolphe A. Gladue, Harold F. C. Wilcox, Frederick Billings Brooks, and James E. Paige.

1919 An extra-inning defeat of the class of 1924 featured the 15th reunion of the Class, which enjoyed the program devised by Chairman Webb W. Wilder for the sojourn at Cold Spring House, Wickford. Those who attended included: Edgar J. Lanpher, Webb W. Wilder, William E. Parmenter, Dr. J. H Almy, Laurence R. Smith '20, Hugh Robertson, Thomas C. Watson, Jr., William H. Edwards, Roger T. Clapp, Ben W. Brown, Morris H Brown, John H. Remington, Fred B. Perkins, E. B Ryder, Jr., F. W. Thomas, Warren R. Campbell, Edward S. Porter, P E Scott, Alton C. Chick, Eugene W. O'Brien, Atlanta, Ga.; Edward Howell, Jr., Ernest E. Nelson, James A. Peirce, Ralph Mullane, L. F. Hurley, Arthur J Curry, Willis B. Downey, E. P. Ventrone, C. H. Huggins, Jr., Solomon Tannenbaum, Edwin M. Murphy, J. H Weeks, J. C. Scott, Andrew Hillhouse, James S. Eastham, W. M. S. Fraser, Robert M. Parkinson, Dr. G. H. Gildersleeve, H. F. Giblin.

1923—At the reunion at Marconi's Gardens were: William B. McCormick, president of the class; R. Einar Soderback, J. D. E. Jones, Jr., E. John Lownes, Jr., Nathaniel Chase, Harold Larson and Norman Paasche.

1924—Sharing the Cold Spring House, Wickford, with the class of 1919, the 10-year reunion was voted a big success. Dr. Bruce M Bigelow, Director of Admissions, was the speaker at the class banquet. Members back for the reunion included: T. Jerome Hayden, Jr., Joe Nutter, Robert M. Bent, E. W. Morris, Carleton Goff, Louis B. Goff, John F. Cotton, John Spellman, Miles C. Webb, W. A. Dyer, Charles E. Hopkins, W. H. Schofield, William Fletcher, Jr., Denison W. Greene, Mark Randolph Flather, Dr. E. W. Bishop, Carlton J. Aldrich, M. L. Berrian, Charles S. Barton, Charles G. Burgess, Robert A. Goodell, Raymond L. Miller, Robert H. Goff, Robert E. Soellner, Dr. Bruce M. Bigelow, Jack Lubrano, R. J. Lloyd, C. H. Bliss, Edward J. West, Robert G. Sturtevant, Philip Lukin, Frank O. Hough, Milton Goldberger, Lawrence R. Brooks, Rob-

ert F. Rodman, Earle C. Drake, Clarence C. Chaffee, Herbert D. Lamson, Raymond A. Bergstrom, Charles G. Doll, Ernest J. Woelfel, Herbert J. Somers, Clark A. Heydon, A. M. MacDowell, S. E. Wilkins, Jr., J. H. Sims, J. H. Barrett, Raymond L. Miller, Robert J. Lloyd, John P. Doyle.

1926—The Class held its eighth annual reunion and banquet at the University Club with the following members attending: Ernest W. Blanchard, Frank C. Andrews, James M. Barry, Arnold B. Cook, Charles B. Dixon, Noel M. Field, Edwin O. Halpert, John C. McOsker, Edward I. Friedman, Edward Goldberger, Matthew W. Goring and Jacob S. Temkin, class secretary, who was chairman of the arrangements committee.

1929—More than 70 members attended the "big fifth" at the Hotel Plimpton, Watch Hill. Guests included Brenton G. Smith '11, who showed movies of the Brown-Yale game of 1933. John P. Child was elected permanent reunion chairman, having served this year with Louis R. Zocca, John K. Davis, Howard F. Eastwood, Walter G. Ensign, Louis Farber, and Edson R. Rand. A finance committee was elected as follows: Rand, chairman; Archie Smith, Eastwood, George Thorp, and William J. Parish.

Others attending the reunion were: Hanson, Bridgham, Montague, Stevens, Bucklin, Davisson, Jillson, Harris, Luft, Sizer, Barows, Ricci, Teachman, Barnard, Perkins, Gorham, Blake, Belknap, Marschner, Zaparanick, Johnson, Hendrickson, Cruise, Bearce, Drew, Bishop, Deady, Pass, Moskol, Cuddeback, Donnelly, O'Hare, Todd, Liner, Gardner, Stannard, Giddings, Shanklin, Lyon, Dodge, Cantor, Sulzberger, Wilson, Mahoney, Fisher, Van Wickle, Sinauer.

1930—The last reunion of all was that of 1930, whose dinner at the University Club Commencement night was attended by L. Metcalfe Walling, William L. Bartlett, C. Hazard Beckford, Woodworth L. Carpenter, Ellery Carpenter, Harry Paul Taylor, Philip S. Knauer, Jr., and Carroll H. Rickard.

1932—The annual dinner and reunion of the Class took place Saturday evening, June 16, at the Dog Fanciers' Club, Providence. The get-together was a thoroughly informal one, at which the men present made great inroads on a series of perfectly good steaks and a barrel of what is now legal brew. The roster showed the names of Gleeson, Fielding, Spencer, Corp, Rae, Waters, Little, Ripley, Dolan, Hazen, Patton, Phillips, Bellin, Clarke, Tillinghast and Hurley. Dolan, class treasurer, and Hurley, class secretary, arranged the reunion. Plans have been made for more '32 material than ever before in the BROWN ALUMNI MONTHLY for 1934-35.

1933—The baby reunion was held at Annaquatucket Golf Club, Wickford, Bonnet Shores, and Wickford House. President Bill Gilbane presided over the following committee: Edward Quillan, Joseph W. Hastings, James A. Doran, Jr., Donald C. Whittemore, Franklin A. Hurd, Herbert A. Luther, and Russell Dolan. Bill Semmes and Tom Gilbane were others prominent in the sports.

For the Brown Man's Bookshelf

"The Dean's Window"

HERE is a book made for Brown men, if ever there was one. Dean Otis E. Randall '84, actively associated with the University since his entrance as a Freshman some 50-odd years ago, has written at length of the scene he came to know and understand so well. His judgments, solemn and gay, and his recollections on which those judgments are based are arrayed in "The Dean's Window." (The Stratford Press. Pp. 323. $2.50)

While Dean Randall "names no names," he is right when he says "members of the faculty, graduates and undergraduates will have no difficulty in recognizing themselves in the centers of the pictures." It is such pictures which enliven the book and speed its reading, but fully as important are the conclusions the Dean has drawn. Indeed, if it were merely to be the collection of anecdotes without any pertinence, it is doubtful if Professor Randall would ever have bothered to put them on paper, however interesting they are and whatever the urging of some of the alumni. It is the thoughtful rather than the narrative style which seems to him most valuable.

Here, for instance, are some of the host of rich topics which he considers: Who should go to college? Student marriage, suicide, and religious attitude. The transition from home and preparatory school to the collegiate environment. The student in financial straits. Student health. Fraternity and extra-curricular activities. Class fights and celebrations. Encouraging the good student. Should alumni send their sons to their own Alma Mater? The future of the liberal arts college.

That sketchy catalogue selects at random a few of the points, major and minor, on which the Dean passes judgment. His attitude, he feels, is that of "big brother," and his clean-cut thinking is tempered by that happy faculty of sympathy.

DEAN RANDALL
He looked out of the window.

This is no column for the eulogy of the former Dean, but it is the place to declare "The Dean's Window" required reading for Brunonians. And there are many others in this land, parents, prospective students, educators, and the educated, who will relish this fine book and profit by it.

Perhaps it is particularly fitting that we should here devote a little attention to Dean Randall's chapter on the alumni. He disagreed with an elderly college president who advised his junior to pay as little attention to the alumni as possible. Occasionally, to be sure, "there appears in the college community an alumnus who has become obsessed with the notion that he is a born leader and that he must give the university the benefit of his unusual qualifications for expert advice." But most alumni, he finds, are sympathetic with what the administration is trying to do, if only the administration take the trouble to tell them. The alumni are eager for information about their Alma Mater, and the college cannot afford to neglect its sons. Having come to know the alumni intimately, Dean Randall believes them capable of rendering invaluable assistance. And they render it constantly, he adds.

The modern student, he says, is "more venturesome and possibly more reckless than his predecessors, but at the same time more reasonable and more responsive to sensible advice and direction."

Dean Randall was the author of "College Deans in a Changing World," which appeared in the May 26 issue of *The Literary Digest*.

* * *

Horatio Alger in Reverse

JOHN CHAMBERLIN of the *New York Times* was one of the many critics to give Nathanael West a puff for his second book. "A Cool Million, or the Dismantling of Lemuel Pitkin," (Covici, Friede, $2) is the sort of book, he says, at which one "must either laugh or go mad because of the insane reality behind it." It is satire, a combined satire of the Horatio Alger hero and the Nazi's Horst Wessel myth, telling of a poor Vermont farmboy who has all the equipment of a Garfield, McKinley or Grant but can run only in reverse. When he saves the rich banker's daughter from the runaway horse in Central Park, he doesn't marry her; he loses an eye and the banker mistrusts him. After his martyrdom, in its successive stages, Lemuel becomes a great myth which inspires the "Leather Shirts" to great heights in the National Revolutionary movement. Richly imaginative and wisely written, "A Cool Million" is one of the most stimulating books of the year.

Have you read "Miss Lonelihearts," West's first book? Malcolm Cowley, in a recent article in the *New Republic*, published lists of "valuable books overlooked by the general public." He and F. Scott Fitzgerald set down "Miss Lonelihearts" as one of those books. Made into a movie called "Advice to the Lovelorn," the work had a far less favorable press. Nathanael West is the pen name of Nathan Weinstein '24.

* * *

Teachers in the New Politics

THE important place of an intellectual aristocracy in democratic government is the thesis of Dr. Charles Carroll '98, Rhode Island educator, who maintains, moreover, that this aristocracy is larger than commonly believed. Dr. Carroll wrote of "The Teacher in the New Politics" in a recent issue of the *Quarterly Journal of the Rhode Island Institute of Instruction*, which incidentally contained a reprint of "The Teacher's Vow" by the late Professor Lyman Churchill Newell '90. Intellectual aristocracy is not a matter of inheritance, Dr. Carroll wrote, and it is its duty to create an enlightened people. While he warns that partisan politics is conduct unbecoming a teacher, Dr. Carroll urges teachers to make themselves felt in movements to spread accurate information and revive an interest in public affairs.

* * *

Afterguardsman Hoyt

MR. C. SHERMAN HOYT '01, prominent member of the Rainbow's afterguard, writes enlighteningly in the current *Sportsman* of just what the afterguard's duties are, particularly in the defense of the America's Cup. Showing how less and less reliance is rested in the professional sailing masters, he holds the afterguard of owners and friends, amateurs all, "really responsible for not only the tuning up and conditioning of the yacht but for her actual management both in training and in racing. Failure to win is primarily their funeral."

The afterguard should consist of the captain, preferably the principal helmsman, executive officer supervising choice, care, and trimming of sails (Hoyt's particular job, by the way, during the trials), relief helmsman, and navigator. Mr. Hoyt also writes a special article on the international six-meter races, showing that a sportsman need not confine his activities to a million-dollar defender.

* * *

Dust, the newest of campus literary magazines, is described in the first issues as "an experiment printed by the editors in an attempt to furnish an outlet for the creative work of those connected with Brown, Pembroke, and the Rhode Island School of Design." The editors are Edward N. Robinson, Jr., and Tyler Micoleau, while the contributors include: William E. Wilson, Winfield Townley Scott, Julia Sanscelia, Adelaide Koch, and the editors.

* * *

H. H. Uhlig '29 is co-author of two papers entitled "On Guaicol Solutions," which have been issued as reprints by the *Journal of General Physiology*. Herb did the work while he was in the laboratories of the Rockefeller Institute of Medical Research.

Yeats and the New Island

WILLIAM BUTLER YEATS, young and hopeful at the start of his career in letters, welcomed the chance to sell an occasional article to the *Providence Journal* and the *Boston Pilot*. These early potboilers were forgotten in view of his later eminence, but one afternoon in Dublin the poet happened to ask Horace Reynolds, then a member of the English Department at Brown, if there still was such a paper as the *Providence Journal*. He went on to tell briefly of his associations with the paper and its editor, Alfred Williams.

Some of those old articles Professor Reynolds discovered in the files several years ago, and he has now completed his research. The results, edited under the title "Letters to the New Island," have been published by Harvard University Press with an introduction by Professor Reynolds. The work, says one reviewer, "is an absorbing reflection of Yeats as a young man."

* * *

Amy Lowell's Biographer

PROFESSOR S. FOSTER DAMON, on sabbatic leave from his academic duties, has nearly finished his biography of Amy Lowell. Working with the full co-operation of the Lowells and the poet's literary executor, Professor Damon believes his book will be authentic. It is not a treatment usually found in "official" biographies that he has given to his material, it is said.

* * *

Next to the Bible

REV. DR. CHARLES M. SHELDON'S book, "In His Steps," has sold more copies than any other book printed in the United States except the Bible, according to a survey made recently under the direction of Edward Weeks of the *Atlantic Monthly*. The American reading public has bought 8,000,000 copies of the Sheldon book, Mr. Weeks's figures showed. Dr. Sheldon's class was 1883.

* * *

John W. Lane '31 of the Herreshoff Mfg. Co., Bristol, R. I., builder of the new America's Cup defender Rainbow, had an article in the April number of the *Technology Review* on "Force Required to Propel Your Car." He explained how any car owner may find out how much force is actually required to propel his car at any given speed.

* * *

J. Madison Gathany '05 of the Department of the Social Studies, East Orange, N. J., High School, is the author of a series of articles in *The Historical Outlook* dealing with the teaching of current events in which he has been a pioneer. The articles to date include "Major Objectives in the Teaching of Current Events"; "Current Events and Political Culture"; and "Current Events and the Teaching of European History."

* * *

E. A. Minard '21, of Ginn & Co., Boston, writes of his pleasure in finding that the biography of Longfellow in the Dictionary of National Biography is by W. C. Bronson. This particular work, one of the earliest contributions to the Dictionary, has received favorable notices in many reviews, including that in the *Saturday Review of Literature*.

Southern Songs for England

MELLINGER E. HENRY '99 and his wife have long since earned national recognition for their work in recording, collecting, and editing the ballads and other folk music of the southern highlands. Now their fame is spreading further, and The Mitre Press of London announces for publication in August Mr. Henry's "Songs Sung in the Southern Appalachians."

* * *

Field Marshal of Essays

HAROLD L. TINKER '21, member of the Department of English at Choate School, Wallingford, Conn., is the editor of "Essays Yesterday and Today," which the Macmillan Company has brought out in its series of New Pocket Classics. The anthology contains essays, old and new, and each essay has an introduction written by the editor. Tinker is a popular teacher at Choate. And the report is that he is still an excellent baseball player in spite of the fact that he has been out of college 13 years.

* * *

Binder of Sciences

A NEW book by Dr. Harlan T. Stetson, '08, "Earth, Radio and the Stars," was published last month by Whittlesey House, New York City. According to a review, Dr. Stetson, who is now research associate in geophysics at Harvard, suggests cosmecology as a new name "to bind together the sciences governing our earth, its lithosphere, hydrosphere and atmosphere with those dealing with instellar space such as astronomy and astrophysics. . . . Dr. Stetson declares that the science of the modern generation will be largely synthetic in character in contrast to that of the past, which was analytical."

* * *

Richard W. Rowan '16 is the author of the leading article, "International Spy: 1934 Model," in Hearst's *Cosmopolitan* for July.

* * *

"A Billet Alone," Walter D. Shackleton's short story in the May *Woman's Home Companion*, is an unusual bit of fiction with a War background, and makes good reading. Shackleton, now a New York newspaperman, was a member of the class of 1928.

* * *

Bill Meuse '26, who has taken to writing as a hobby in his spare time, has found it a profitable one. He has had a number of stories and articles in such magazines as *Field and Stream*, *Liberty*, and *Outdoor Life*.

* * *

Mose Crossley '09, chief chemist at the Calco Chemical Company, is on the editorial advisory board of *The Chemist*, the publication of the American Institute of Chemists. In the January issue he had an important article entitled "The Economic Emancipation of the Chemist."

* * *

Elizabeth Stafford Sokolnikoff '23 and her husband, Ivan S. Sokolnikoff, are co-authors of "Higher Mathematics for Engineers and Physicists." McGraw-Hill Company is the publisher.

Continuing the "Trail"

"THE TRAIL OF LIFE IN THE MIDDLE YEARS" continues the unusual autobiographical narrative of Dr. Rufus M. Jones, member of the University Corporation. Continuing the story of religious development begun in "Finding the Trail of Life" (also published by Macmillan), the new book deals with the creative period between 30 and 50.

Editor of *The American Friend* during this time and professor of philosophy at Haverford College, Dr. Jones found many interesting crises in those years, both personal and general. He writes impressively of Christ's place in modern life, having developed that point of view from a more remote one in his youth. Stories and personalia enliven many of the pages, but it is for its mystical strain that most readers will turn again and again to this new volume. Again and again he emphasizes the mystical as essential.

Dr. Jones writes that he was reluctant to carry his series further than the two before this ("The Trail of Life in College" was the second), believing the naive part of his life the more interesting for its simplicity. The new work, opening with events of 1893, is about the trail that a man must make for himself, while before that he has been able to follow paths ready and clear.

* * *

"Shark! Shark!" by Capt. William E. Young and Horace Mazet '26 (Gotham House) is arousing international interest. Ever since its publication it has sold steadily throughout the United States, and the publishers report that repeated orders come in from England, France, Holland, Germany, Alaska, Hawaii, Mexico and Panama. A copy of the limited edition was ordered as a gift for ex-President Cosgrave of Ireland. Payot of Paris have just contracted for its translation into French, for fall publication.

* * *

"OHIO POETS," an anthology edited by the house of Henry Harrison, New York, contains three poems by Col. G. A. Taylor '01, who has been represented in anthologies before this. Although the Colonel, retired, now lives in Hadley, Mass., these poems were written while he was stationed in Cincinnati. "Mount Adams" describes the Good Friday climb of the penitents up the long line of steps leading to St. Alban's Church, while "Point Pleasant" and "Georgetown" refer respectively to the birthplace and boyhood home of General Grant. Colonel Taylor attended the G.A.R. convention's trip up the Ohio River as an honorary member of the staff of Col. U. S. Grant III, and a copy of "Point Pleasant" now hangs in the little house where the Civil War hero was born.

* * *

Professor W. T. Hastings of the English Department had an article in the January, 1934, number of the Shakespeare Association Bulletin criticizing recent attempts at a hypothetical extension of Shakespeare biography from supposed allusions in the plays. The title was "Necessity, of Matter Beggared."

* * *

"A History of Gynecology" by Dr. James V. Ricci '12, New York surgeon, is announced for publication shortly.

Dr. Harry W. Robbins' textbook, "Advanced Exposition," has been adopted by 18 colleges, the *Bucknell Alumni Monthly* reports. It is the first book on the subject intended exclusively for advanced students. Dr. Robbins, whose class at Brown is 1908, is chairman of the language group and graduate division at Bucknell.

* * *

Royalties and Texts

FOND and not so fond memories of Latin grammar were stirred recently when F. P. A., writing in The Conning Tower of the *New York Herald-Tribune*, asked for guesses (which you did not have to send in to him) on how much Professor Albert Harkness '42 made in royalties on his Latin books. The paragraph by F. P. A. is such a stimulating one that we quote it in full:

"It came out in testimony at Washington that textbook publishers had spent $500,000 to buy meals for prospective purchasers of textbooks. In how many years, or over what area, that sum had been spent, did not appear. Nor whether it meant all the publishers of all the textbooks for all the years. If so, it strikes us that it isn't much money. For there is a lot of money in textbooks. Often we have heard of scandals, mostly political, that have come to light in the purchase of textbooks. And we should like to see a list, compiled by Mr. Edward Weeks of the *Atlantic Monthly*, of the fifty best selling textbooks of the last fifty years. And what the authors or compilers of them earned in royalties. How much do you suppose Prof. Wentworth got from the sale of his geometry textbooks? Or Prof. Harkness for his Latin books? Or Prof. A. S. Hill for his Rhetoric?"

Their Scholarship Acknowledged

FIFTEEN undergraduates, graduate students and recent graduates, and seven members of the Brown University faculty, will be at other universities and colleges during the summer or next year under special fellowships and scholarships, or through faculty appointments, according to records at Brown.

These awards and appointments will take Brown University men and women into 14 States and foreign countries for study and research in chemistry, modern languages, physics, philosophy, the classics, psychology, sociology and biology.

Prof. Raymond M. Fuoss, of the department of chemistry, has been awarded an International Research Fellowship for study this summer in England and Germany. Prof. Charles A. Robinson, Jr., of the department of Greek and Latin classics, will sail this month to be annual professor at the American School of Classical Studies in Athens next year. W. Willis Turner, an instructor in the department of economics, has been awarded a fellowship for study in the banking problems of southern New England at Brookings Institution in Washington. John W. Blyth, an assistant in the department of philosophy, will study in Germany next year under an American-German Student Exchange Fellowship.

Miss Margaret Hoover, assistant in the department of biology, has left to be curator of Drosophila in the department of genetics, Carnegie Institution, Cold Spring Harbor, L. I. Miss Sylvia Rouse, also an assistant in the department of biology, has been awarded a scholarship in biology at Bryn Mawr next year. William S. Wilson '31, an assistant in the department of physics and a candidate for the degree of Sc.M. in the Graduate School, has been appointed an assistant in the department of chemistry at Yale next year.

Among the most important student awards are a National Research Fellowship in the biological sciences to Leon A. Penington of Sparta, Mich., candidate for a Ph.D. degree in the Graduate School, for study at the University of Chicago; and the American School of Classical Studies Fellowship in archaeology to Richard H. Howland '31 for study at the Athenian Institution. Joseph E. Hawkins, Jr., of Waco, Tex., candidate for an M.A. degree in the Graduate School, has been appointed Rhodes Scholar from Texas. The Miss Abbott's School Fellowship and the Arnold Archaeological Fellowship have been awarded by the Graduate School to Miss Mary E. Kraus and Miss Adelaide M. Davidson, both of Providence. Miss Kraus will study at Oxford and Miss Davidson at Bryn Mawr.

Other awards follow:

Norman S. Cox, candidate for a Ph.D. degree in the Graduate School, appointed instructor in chemistry at Wabash College.

Edwin J. Hart, candidate for a Ph.D. degree in the Graduate School, granted special opportunity for work in biological chemistry at the Carnegie Institution, Cold Spring Harbor.

Douglas L. Kraus, candidate for an Sc.B. degree in chemistry, appointed an assistant in the department of chemistry at the University of California.

William C. Randels, candidate for a Ph.D. degree in the Graduate School, awarded a Sterling Research Fellowship at Yale for advanced research in mathematics.

Herbert J. Moss, who has been doing special work in the department of history, awarded a scholarship for study at Harvard.

Chester H. Page, candidate for an A.B. and M.A. degrees, awarded a combination fellowship and assistantship for graduate study in physics at Yale.

Miss Irene V. Toabe, candidate for an A.B. degree at Pembroke College, awarded a scholarship for advanced study in sociology at the University of Chicago.

Franklin Taylor '32, appointed an assistant in the Department of Psychology at Princeton.

Edmund B. Delabarre, Jr. '32, appointed an assistant in the Department of Psychology at Harvard.

Frederick B. Agard '28, awarded a Proctor Fellowship in romance languages at Princeton.

Gentlemen of the Faculty

CHANGES among the Brown University faculty for next year will include three emeritus appointments, 38 new appointments, two promotions, three retirements, 26 resignations and four leaves of absence, according to a list approved by the corporation at its annual June meeting.

Prof. Henry Thatcher Fowler, who retires this year as professor of Biblical literature and history; Prof. Albert DeF. Palmer, retiring as associate professor of physics, and Prof. Albert B. Johnson, who retires as associate professor of romance languages, will receive the title of emeritus professor of their respective subjects effective next fall.

New appointments include Prof. Robert P. Casey of the Biblical literature department, and Norman A. Huffman as instructor. Esther A. Dick will be assistant in botany; Kenneth M. Wheeler, Philip L. Carpenter and Elizabeth A. Whitaker in biology; Robert W. Auten, Albert B. F. Duncan, Lawrence Tucker and Earl L. Warrick in chemistry.

John M. Brogden, Harold R. Spiegel and Edmund J. Stone will serve as assistants in economics; Mayo D. Hersey, Abraham M. Impaghazzo and Nicholas Voci, in engineering, and Wyndham O. J. Roberts and John A. Young, Jr., in geology. John H. Monroe will return to Brown as an instructor in Greek and Latin classics; Otto Szasz will be visiting lecturer in mathematics.

In history, new assistants will be Ivor L. Spencer and Thompson D. Grant, and in music, Hattie C. Manley. Owen N. Hillman will be an instructor and Frederick C. Dommeyer, Jr., will be an assistant in philosophy. Albert B. Focke is to become instructor in physics, while Ray D. Albright, Allen E. Hastings, John C. Turnbull and Arthur O. Williams, Jr., will be assistants. Ruth Marjorie Cruikshank, William E. Kappauf, Jr., John L. Kennedy, Helen Howard and Nils Y. Wessell have been named assistants in psychology, and William H. Sutton in romance languages. Andrew H. MacPhail will be director of educational measurement, and Helen L. Urquhart, assistant director of educational measurement.

George L. Church in the department of botany has been promoted to assistant professor, and Zenas R. Bliss in the division of engineering to associate professor.

PROF. MILLAR BURROWS is resigning from the biblical literature department, as is Vernon Rice, lecturer in biblical literature. Resignations in biology include the assistants: Roy P. Ash, Louis V. Blucaugh, Hugh I. Myers, Margaret E. Hoover, Sylvia B. Rouse; and from the department of botany, Alma May Waterman. Chemistry assistants resigning are: Henry E. Mahncke, John A. Geddes and David A. Rothrock, Jr. William W. Turner resigns as instructor of economics, and Randle E. Dahl as assistant.

In engineering resignations are: Waldo H. Fish, Jr., assistant; in English, Cyril Harris, assistant professor; in history, Elinor Louise Martin, assistant, in mathematics, Cletus O. Oakley, assistant professor; in philosophy, John W. Blyth, assistant; in physics, Howard L. Andrews, instructor; William S. Wilson, Frederick E. White and Horace E. Darling, assistants; in psychology, Lester F. Beck, instructor; Karl U. Smith and Clifford H. Pearce, assistants, and in romance languages, Philip M. Ham, assistant.

Prof. Jacob D. Tamarkin of the department of mathematics will be on leave of absence during the first half of the year; Prof. Will S. Taylor of the art department, and Prof. Sharon Brown of the English department, the second semester. Prof. Charles Alexander Robinson, Jr., will spend the entire year teaching in Athens.

* * *

Faculty Notes

Dr. A. D. Mead, vice president of the University, has been made a trustee of Wellesley College, according to recent announcement by Ellen Fitz Pendleton, President of Wellesley.

Professor Walter H. Snell '13 has been elected a vice president of the Alumni Association, Phillips Academy, Andover. His son Walter was graduated from Andover last month.

Dr. Harry Lyman Koopman, Professor Emeritus, is the new president of The Skyscrapers, the amateur astronomical society of Rhode Island.

Professor Millar Burrows of the Department of Biblical Literature, who has resigned to return to Yale University, discussed the value of modern archaeology in Bible study before the June meeting of the Rhode Island Association of Congregational and Christian Ministers in Slatersville.

Robert W. Kenny was voted Pembroke's favorite professor at the end of the year.

For the past three years Professor C. Raymond Adams of the Department of Mathematics has been an examiner of honor students at Swarthmore College. At the end of each academic year the college calls in outside examiners.

Professor Charles W. Brown of the Department of Geology has been nominated as a member of the American Geophysical Union, the American national committee of the International Geodetic and Geophysical Union. The object of the American Geophysical Union is primarily "to promote the study of problems concerned with the figure and physics of the earth and to initiate and coordinate researches which depend upon international and national cooperation."

Professor Matthew C. Mitchell of the Department of Social and Political Science has been named a trustee of the Rhode Island School for the Deaf by Governor Theodore Francis Green '87.

Professor Louis Landré, in California to join the staff of *L'Ecole Française* at the summer sessions of Mills College, Oakland, Cal., was to be the speaker at the weekly luncheon of the Commonwealth Club of San Francisco.

The Amendments Passed

AMENDMENTS to the by-laws of the Associated Alumni which were printed in the June issue of the BROWN ALUMNI MONTHLY were approved at a meeting of alumni held after the big alumni meeting in Sayles Hall on Commencement Day. The amendments clarify certain sections relating to the election of vice presidents of the various regions and to nominations for officers of the association. They also simplify the article with regard to amendments. They were drawn by Sidney Clifford '15, member of the Executive Committee, approved by the Committee, and by the Advisory Council at its annual meeting in February, and then published in the ALUMNI MONTHLY.

* * *

Some Brown Club Elections

THE Brown Club of Rochester, in annual meeting, has elected Charles Ewing '01 of Industry, N. Y., president to succeed Dr. John R. Honiss '08 in 1934-35. Other officers are: Rev. Royal N. Jessup '04 of Pen Yan, vice president; Rev. Wilbur E. Saunders '16, secretary-treasurer; and Lawrence Gardner '11 and Dr. Honiss, members of the Executive Committee.

The new officers of the Brown Club of Albany, Schenectady, and Troy are: President, David A. Midgley '23; vice president, Theodore W. Gordon '06; secretary-treasurer, J. Gordon Baxter '31 of Troy.

* * *

The Amherst Outing

"WE had 25 present, counting infants, of whom there were four or more. It was very comfortable on the summit of Mt. Holyoke in spite of the sizzling day, and everybody admitted having a fine time."

So runs the report of the annual outing and meeting of the Brown Club of Amherst, Mass., and neighborhood, which was held on the top of Mt. Holyoke the afternoon and evening of June 2, 1934. B. B. Wood '05, librarian of Massachusetts State College, was in charge of arrangements, and he did his work well.

There was a news letter from the Alumni Secretary, much friendly discussion, as always, of this and that, and the state of Brown and the world in general, and an election which resulted in the selection of Rev. T. Barton Akeley '23 as president and B. B. Wood, secretary.

Present were Col. G. A. Taylor '01, U.S.A., retired, and Mrs. Taylor of Hadley; Henry B. Thacher '10, Mrs. Thacher, Mary Etta and Elizabeth Thacher; Dr. Herbert B. Lang '96 and Mrs. Lang of South Hadley; Rev. T. Barton Akeley and his mother, Mrs. Beulah Barton Akeley; Carroll J. Enemark '22, Mrs. Enemark, Bobby and Jack Enemark; Richard Thacher; Andrew S. Thomson '98, Mrs. Thomson '99; John P. Palmer '16, and Mrs. Palmer, Stockbridge; Elmer F. Davenport '16, Mrs. Davenport, Thomas and Fanny Lou Davenport, West Stockbridge, and B. B. Wood.

* * *

Coaching Lessons

Four Brunonians were enrolled at the Northeastern University football coaching school late in June: Paul Higgins '25, from Quincy, Mass.; Jack Heffernan '28, from Poultney, Vt.; Hugh Robertson '19, registered from Milton Academy; and Clarence C. Chaffee '24, registered from Wilbraham Academy.

Brunonians Far and Near

BY A. H. GURNEY

1868

William E. Lincoln left his winter home in Sarasota, Fla., just in time to arrive on College Hill for Commencement and the meeting of the Brown Corporation. During the past season (and he admits it openly) he caught but one tarpon and that only a 75-pounder.

1878

Rev. Dr. Gideon A. Burgess has been re-elected Governor of the Rhode Island Branch, National Sons and Daughters of the Pilgrims.

1883

Frederick E. Whittemore reports his correct mail address to be 47 Fore River Avenue, North Weymouth, Mass.

1884

Rev. Edward P. Tuller is living with his daughter, director of the Abbie Loveland Tuller School, at 463 Angell Street, Providence.

1888

Professor Arthur E. Watson of the Brown Faculty attended the Commencement exercises of Waltham, Mass., High School, June 7, as a member of the Golden Anniversary class.

1891

Frank L. Hinckley and Mrs. Hinckley have announced the engagement of their daughter, Miss Anita Candler Hinckley, to Charles Fox Hovey of Boston and Chestnut Hill, Mass.

1892

The Leonard H. Campbell Trophy, awarded annually at Central High School, Providence, to the student having the highest scholastic record, went this year to Miss Dorothy B. Hand.

1896

Edwin A. Locke, Jr., son of Dr. Edwin A. Locke and Mrs. Locke, and Miss Dorothy Q. Clark, daughter of Mr. and Mrs. Harold B. Clark, were married in New Canaan, Conn., June 16, 1934. They are living in Paris, where Mr. Locke, Jr., is with the Chase National Bank.

1897

Byron S. Watson and Mrs. Watson have announced the engagement of their daughter, Miss Hope Watson, to George C. Davis, attorney associated with the firm of Tillinghast & Collins, Providence.

Dr. Gregory D. Walcott, head of the Department of Philosophy, Long Island University, will teach in the summer session of the University this summer. During the academic year just closed he had an enrollment of approximately 400 students in his department. He had an article, "A Philosophical View of the American Commonwealth," in three successive issues of the *Providence Journal*, and on April 17 concluded a series of fourteen weekly radio talks on "Lives of Philosophers" over WNYC, in connection with the Long Island University of the Air. The series of "Source Books in the History of the Sciences," of which he is general editor, is progressing satisfactorily.

Dr. Guy M. Whipple has changed his address from Danvers to Clifton, Mass.

1898

The Brookfields, neighboring Massachusetts towns, were to have a home-coming on July 10 to celebrate the 52nd anniversary of a baseball game which marked the beginning of Connie Mack's career. Mack promised to take his Athletics over for an exhibition game, which George M. Cohan said he'd umpire. Prominent in the festivities was to be Dennis F. O'Brien, due to return as a native son.

1900

Nelson W. Aldrich, son of William T. Aldrich and Mrs. Aldrich and Miss Eleanor Tweed were married in South Natick, Mass., June 15, 1934. They are going to Paris, where Mr. Aldrich will study at L'Ecole des Beaux Arts, as his father did before him.

1901

Henry C. Hart was elected president of The Players, the well-known Providence dramatic society, at the annual meeting in Barker Playhouse last month. He succeeds Professor Thomas Crosby, Jr., '94.

Dr. Eben C. Gould, for many years medical officer of the British Government on Ocean Island in the Central Pacific Ocean, has retired to the mainland, and his present address is 228 Cotham Road, Kew, Melbourne, Australia. He is planning to visit the United States and England soon.

1902

Miss Deborah Jackson, daughter of Eugene B. Jackson and Mrs. Jackson of Brookline, Mass., was married to Harry McIntosh McLeod of Chicago in the Leslie Lindsey Memorial Chapel, Boston, June 19.

Kirke P. Lincoln, Mrs. Lincoln and their nine months' old daughter, Mary Jane, are at their house in Pittsburgh, Pa., after having spent the winter and spring in Sarasota, Fla.

1903

Col. Harvey A. Baker's mother, Mrs. Lucy Anna (Sisson) Baker, died at Ivy, Va., June 13, 1934. Mrs. Baker was the widow of Benjamin Baker '75. Another son is Benjamin C. Baker '06.

Miss Louise Stickney Briden, daughter of Chester H. Briden and Mrs. Briden, was married to Gordon E. Mahlert of East Orange, N. J., at the Briden home in Rumford, R. I., on June 5. Mrs. Mahlert was graduated from Mount Ida Junior College, Newton, Mass., and Mr. Mahlert from Harvard.

1904

John P. Herring is director of education at the New York State School for Boys, Warwick, N. Y.

Rev. Irving J. Beckwith's new address, he reports, is Oxford, N. Y.

E. L. McIntyre and Mrs. McIntyre and their older son, John K. McIntyre, were visitors to Brown after Commencement, having motored from Milwaukee to show John some of the colleges of the East, including Cornell, Dartmouth, Harvard, Brown, Yale, and Princeton.

Oscar L. Heltzen's daughter, Miss Shirley K. Heltzen, has become engaged to Perry E. Farnum of New York City, the Providence papers announced last month. Miss Heltzen received her A.M. in English from Brown in 1931. She is a graduate of Mount Holyoke.

1906

Robert L. Knight was elected a director of the Ayrshire Breeders' Association of the United States at the 59th annual meeting in Worcester, Mass., June 13. His term is for two years.

1907

Lee H. White, back at his old stamping ground, the National City Building, 17 East 42nd Street, New York City, is secretary of the Code Authority of the Wire, Rod and Tube Die Industry, and secretary and treasurer of the Association of the Wire, Rod and Tube Die Manufacturers, Inc. This work, combined with his chosen work of public accounting, gives him plenty of excitement, and occupies all of his time. He is also a member of the committee on co-operation with the NRA which has been named by the New York State Society of Public Accountants.

C. D. McEvoy came down to Providence from South Barre, Mass., one day last month and visited the campus to register his son, Frank, for the Class of 1939. Frank has another year at the Barre High School, where he is doing good work as a student.

1908

Rev. Woodbury S. Stowell is acting as a city missionary and social worker for the New York Baptist Mission Society. His office is at 152 Madison Avenue, and he is living at 56 Hamilton Terrace, New York City.

Sidney S. Paine and Mrs. Paine came from Greensboro, N. C., to participate in Commencement activities on the Hill. Sid said that North Carolina was as delightful a place in which to live as anyone, even a New Englander, could wish, and that his golf game was improving with age. He would like very much to see Brown and the University of North Carolina meet in a football game in a year or two, or three, and he talked with Dr. Marvel and Coach McLaughry about it while he was here.

1909

Louie McCoy is teaching in the new Roxbury Memorial High for Boys. He also is teaching at Boston College.

Jarvis Alger may soon become a resident of Canada. He plans to move to Montreal in connection with his work as Secretary of the Aluminum Company, Ltd.

Donald G. Clark, Purchasing Agent for the Brown & Sharpe Mfg. Company, was elected President of the National Association of Purchasing Agents at their Annual Convention in Cleveland, June 21. Don is a past President of the R. I. Purchasing Agents' Association and moves on to this highest honor in the Association.

Moses Crossley, on the way to the Class Reunion with Mrs. Crossley, met with an unfortunate automobile accident just outside of New London. He was forced off the road by an approaching car and both he and his wife suffered severe and painful injuries including broken noses. They were taken to the Lawrence Memorial Hospital in New London and Moses was obliged to miss the class reunion. Tink Chandler called

on him at the hospital to be of any assistance he could and to offer the sympathy of the Class.

Dr. Harold M Frost has given up active practice and is devoting himself entirely to his work as Medical Director of the New England Mutual Life Insurance Company. His address is 95 Milk Street, Boston.

Pop Kirley is planning a trip to the Pacific Coast this summer and intends to include in his trip a call upon his old football classmates, Westervelt and Dennie.

Dr. Hovhannes Zovickian is practicing medicine in Watertown, Mass. His address is 528 Mt. Auburn Street.

1913

Joe Burwell is working for the Reconstruction Finance Corporation, which has its offices in the Federal Reserve Bank Building, Cleveland, Ohio.

1914

Joe Cook, who came on from Denver for the 20th Reunion, spent several days with his father and other relatives in Uxbridge, Mass., before beginning the long motor ride home. He came to Providence after Commencement, talked with President Barbour, Dr. Bruce M. Bigelow, had lunch with Al Gurney, and inspected the new Providence County Court House under the guidance of his fellow prosecutor and old college chum, John H. Nolan '15, Assistant Attorney General of Rhode Island.

Chet Files missed the 20th Reunion because he had to go on the annual tour of duty with the 103rd Field Artillery Regiment to Fort Ethan Allen, Vt. He is Captain of the Headquarters Company.

1915

Harvey Denham has changed his mail address to 565 Washington Street, Palo Alto, Calif.

Professor Samuel Rogers of the University of Wisconsin, winner of the 1934 Atlantic Monthly Novel Prize for his "Dusk at the Grove," and his family are at Matunuck, R. I., for the summer.

Lieutenant Governor Robert E. Quinn was toastmaster at the student-alumni dinner of Northeastern University, Providence Y. M. C. A. Division, at the Narragansett Hotel, Providence, June 14. Bob taught public speaking at Northeastern last semester.

1916

Clifford D. Heathcote has the sympathy of the Class in the loss of his mother, Mrs. Sarah T. Heathcote, who died in Providence, June 20, 1934, after a short illness.

1917

Solon C. Kelley, Jr.'s correct house address is 106 Holmes Avenue, Glenbrook, N. Y. He's a commuter, his office being at 590 Madison Avenue, New York City.

Ralph Armstrong and his growing family have recently removed to 42 Mandalay Road, Springfield, Mass. Ralph is still right on the job as a member of the legal staff of the Massachusetts Mutual Life Insurance Company.

W. B. Farnsworth has been elected (or maybe it is re-elected) a vice president of The Players, the Providence dramatic society in which he has been interested ever since he got out of college.

1918

Professor Raymond L. Wilder is teaching mathematics at the Summer School, University of Michigan. He returned to Ann Arbor last month after having spent six months in research work under Professor Albert Einstein at the Institute for Advanced Study at Princeton. Report is that he has written an account of his work at Princeton for publication in the October number of Annals of Mathematics.

J. Harold Williams has become a member of the Board of Managers of The Players, the Providence dramatic society in the productions of which Jimmy has appeared from time to time, for the term ending in 1937.

A. E. Griffin is sanitary engineer with the Wallace & Tiernan Co., Inc., Newark, N. J. He is still living in Pompton Plains. At the 54th annual convention of the American Water Works Association held June 4-8 in New York City he read a paper on "A Study of the Efficiency of the Ammonia-Chlorine Process."

Rev. Earl H. Tomlin, pastor of Calvary Baptist Church, Providence, sailed on the Rex from New York June 23 for a visit to Palestine and then to Europe. He will spend this month in the Holy Land and will be in Berlin next month for the meetings of the World's Baptist Alliance. He plans to return about the middle of September. Before he went away his parishioners gave him a dinner and a purse of $500.

1919

Fred B. Perkins has been elected vice president of the Rhode Island Universalist Convention for 1934-35.

Leland A. Wildes is an auditor with the Colonial Beacon Oil Company, Boston. He lives at 88 Oak Street, Greenwood, Mass.

Watson Smith is working with an archaeological expedition from the University of Chicago in Colorado this summer. During the past academic year he took courses in archaeology and other subjects at the University of California at Los Angeles. In recent weeks he and Tom Black motored over a great deal of California, seeing friends from Los Angeles to San Francisco as well as some of the scenic spots of the State.

1920

Del Fuller, who has been teaching in Mount Morris, N. Y., the past year, received his A.M. in education from Columbia last month.

Gaston Welton is on a trip around the world which will take him all the rest of this year and part of 1935.

Rev. Peter Marshall Curry, who received his A.M. from Brown in 1920, has become pastor of the newly-organized Lakewood-Belmont Baptist Church, 6325 Palo Pinto, Dallas, Texas. Since he left Brown he has been pastor of the Baptist Church in Bartlett, Texas, and a member of the faculties of Decatur Baptist College and Oklahoma Baptist University.

Dutee J. Hall has been elected president of the Harvard School of Business Administration Club in New York City.

1921

Dr. Charles J. Fish is doing special work at the Oceanographic Institute, Woods Hole, Mass., this summer. In the fall he will become Assistant Professor of Zoology at Rhode Island State College.

Russell P. Jones, of the law firm of Tillinghast & Collins, has been elected president of the Federal Hill House Association, which carries on numerous activities of a social and educational nature in the Federal Hill area of Providence.

Ashley Greene has opened his new law offices in the Ashland Block, Suite 1613, 155 North Clark street, Chicago, Ill.

Harold E. Magnuson has recently changed his address from Newtonville to 47 Garden Road, Wellesley Hills, Mass.

Lloyd C. Ely is a buyer's assistant with Marshall Field, department stores, and is living at the Hotel Allerton, 701 North Michigan avenue, Chicago, Ill.

1922

John R. Stevens, who has been in the retail department stores business in Columbus, Ga., for the past two years, is back in Providence with his family and is living at 161 Lenox avenue. A merger and a change in management made John decide that he would leave the South, which he liked, to try his fortune again in the No'th.

Joseph W. Scharf of Scharf Bros., Inc., manufacturers and importers of fine candies and toffees, has removed his office to 609-619 West 51st street, New York City. The Scharf factory now occupies a modern, daylight building at this location.

R. W. Allen reports a change of address from Wickford, R. I., to 9 Summit avenue, Methuen, Mass.

1923

Fred E. Sweet, who has been in the Department of Romance Languages at Princeton and who has also been studying in Strasbourg in recent years, will become Assistant Professor of German in Beloit College, Beloit, Wis., next September.

Ed Lincoln seems to be the good golfer he always was. Although he has played little tournament golf in late years and is

A Glory That Isn't Brown's

It grieved Mr. Gurney for several reasons. In the first place, he felt that he'd rather do anything than disillusion Alexander Woollcott, to whom illusions must be few and precious. The fact remained, however, that someone had pulled the wool over Woollcott.

In the second place, the glory of Brown was involved, and surely the alumni secretary should not be the first to deprive the University of any portion of her renown. And yet the alumni secretary was the first. It grieved Mr. Gurney.

It all came about in this way: Mr. Woollcott, the premier authority on ripe, juicy American trademarks, labels, and names, has had often to rely on the honesty of others who have sent in morsels to add to his collection. If a correspondent delights him by telling him about an Ootsy-tootsy Tea Shoppe or an Itty-Bitty-Bekkus-Puddy, Mr. Woolcott can only accept this contribution on its face value. But now Mr. Woollcott may be more careful.

As he reported in "Shouts and Murmurs," in *The New Yorker*, someone pleased him in June with news that a senior at Brown University "rejoiced in the name of Overbridge Horsey." Curious Brunonians asked if it could be so. Mr. Gurney, thorough-going keeper of alumni records, and Miss Himes, thorough-going assistant, searched, then shook their heads sadly. Brown has never known a Horsey, never. Someone was horsing Woollcott.

Brown Alumni Monthly

Published at Brown University by the Associated Alumni

CHESLEY WORTHINGTON '23
Managing Editor
ARTHUR BRAITSCH '23
Business Manager
HENRY S. CHAFEE '09
Managing Director
HENRY G. CLARK '07
For the Alumni Fund
ALFRED H. GURNEY '07
Secretary
GERTRUDE ALLEN McCONNELL '10
Pembroke Correspondent

Subscriptions, $2 a year. Single copies, 25 cents
There is no issue during August or September.

Entered at the Providence Post Office
as second-class matter

Vol. XXXV JULY 1934 No. 2

on the links at all only infrequently, he led the field in the annual championship of the Rhode Island Bar Association. He turned in a 79 for the difficult Rhode Island Country Club course.

Edward S. Skillings, who is in acturial work with New York City as his headquarters, now has 104 Hicks street, Brooklyn, N. Y., as his mail address.

George H. Young, member of the Class in Freshman year, has announced that he is a candidate for Commissioner of Bristol County, Massachusetts, and will make a contest at the Republican primaries in September. Young left Brown to study law at Boston University and is an attorney in New Bedford.

1925

The honeymoon of Addie and Mrs. Poland in Bermuda in May was even more of an event because of their visits with Dr. Will Beebe on Nonsuch Island, and they also had the unusual opportunity of exploring the sea gardens in diving costume as guests of the director of the famous aquarium. The story of how the bride and groom foiled the kidnaping plot of a corps of ushers on the wedding night is one worth hearing, too.

Brad Oxnard, successful as an amateur golfer, has gone into the sport in a business way, presiding over the Hillsgrove driving range. His play of a bridge hand was of interest to the great Culbertson who included it in his syndicated column.

Harry L. Day now has the degree of M.D. to add to his Ph.B. from Brown and his B.D. from Andover-Newton Theological Seminary. He received it last month from Yale, and the title of his thesis was "The Utility of the Tuberculin Test in Adults."

Bill Powers is headed for Hartford, Conn., where he will take over the management of the bakery of the First National Stores, a position similar to that he has held for the Providence district in recent years.

1926

Wes Wright, who has been in Shanghai, China, for the Union Carbon & Carbide Corporation during the past three years came back on furlough last month and was visiting old friends in Providence and on the campus.

Dick Place, in charge of the Woonsocket office of the *Providence News-Tribune*, recently changed his residence to 263 Summer street, Woonsocket.

Edward S. Coons, Jr., has opened an office at 141 Broadway, New York City, for the general practise of law. Ed says on his card that "special attention will be given to tax matters."

George Cassidy, former Albany correspondent and "political sharp-shooter" for the *Brooklyn Times Union*, has gone over to the *New York Post* to do political writing there with a roving assignment, which sort of freedom is the ambition of most newspapermen. George has been doing New York State and City politics for seven years, and his work has appeared in a number of other papers outside the metropolitan area. He reports his twins, Patrick and Martin, as thriving at the age of 15 months.

John McCollum, sending in his contribution to the Brown Alumni Fund, asks us please to note his change of address to 78 Hawthorne Street, Brooklyn, N. Y.

Robert C. Knox and Mrs. Knox have the sympathy of the Class in the loss of their young daughter, Patricia Allen Knox, who died at the Knox summer home, Rumstick Point, Barrington, R. I., June 2, 1934.

Al Parks and Mrs. Parks have removed from Providence to Saylesville, where Al is already cultivating a garden and figuring out the size of his potato crop for next fall.

R. O. Gilmore received his A.M. in mathematics from Yale last month. His thesis was on "The Least Squares Problem and Some of its Generalizations."

1927

Paul O'Brien of the law firm of O'Brien, Driscoll and Raftery, New York City, sailed last month on the Georgic for a five weeks visit to Europe.

Weston Stuart received the LL.B. degree from the New York Law School, June 1.

Leon Wolcott has become vice president and secretary of the Equitable Service Corporation of New Jersey, the business of which is commercial credit.

1928

Dr. Jesse P. Eddy, 3rd, who has been an interne at Bellevue Hospital, New York, since he received his medical degree, has returned to Providence, where he and Mrs. Eddy and their daughter, Constance Burch, are living at 206 Elmgrove Avenue.

John Cannon and Art Leonard are reported to be somewhere in the heart of Arkansas operating a lumber mill. (We followed up the report and found that the town is Berryville and that the name of their employer is the Southern Stone & Timber Corporation.)

Dr. Perry Sperber has become resident physician at Correction Hospital, Welfare Island, New York City.

Ambrose McAlevy received the Ph.D. degree from Massachusetts Institute of Technology last month, his thesis dealing with the effects of vitamin D when applied in cases of rickets among children.

Ritchie Stevens is a director of the Needham, Mass., Taxpayers' Association, which issued a bulletin in June that the *Boston Herald* cited editorially for its indictment of extravagance in the State Legislature—an extravagance, the bulletin said, that was a menace to local economy. The *Herald* printed the names of the directors, saying that the citizens of Needham should feel grateful to them.

1929

William Fain not only earned his degree of Doctor of Medicine at Tufts this year but received the citation *magna cum laude* as well.

Boston University Medical School awarded its degree of Doctor of Medicine to A. F. Marzilli of Providence this June.

Sam Bridgham is now a full-fledged M.D., too, having received the degree from the College of Physicians and Surgeons, Columbia, last month.

Russell Jones is working for the Travelers' Insurance Company in Cleveland, O.

Fred Bentley has opened a law office in Cleveland, O., while Steve Crilly has left that well known city to enter the law offices of a firm in Chicago. We hope to hear from Steve soon, getting report on his new surroundings and work.

Jack Nimmo is back in Detroit, we hear, after having spent six months in Japan. Some of Jack's cronies wonder why he went, other than to write some pieces for his father's paper, *Detroit Saturday Night*, but George Dyer '31 says that Jack brought back many interesting gadgets.

Leonard Feiner received his LL.B. degree from Boston University last month.

Fred Smythe is a member of the sales staff of Procter & Gamble Company, soaps and soap powders and such, with his headquarters at 205 East 42nd Street, New York City. Fred still claims Rochester, N. Y., as his home.

Dr. Charles Zurawski was the recipient of the Gaither Memorial Prize at the University of Maryland's Commencement this year, named because of his outstanding work in genito-urinary surgery. The award, which bears the name of Dr. A. Bradley Gaither, was bestowed at the alumni dinner of the Medical School. Dr. Zurawski, who did graduate work in biology at Harvard after his graduation from Brown, is co-author of a biological paper, "Bipolar excretion in the cell of the activated thyroid of the California newt," presented before the American Association of Anatomists at Columbia University Medical School in 1932. He was interne at St. Agnes Hospital in Baltimore last summer and has received appointment for the coming year at St. Mary of Nazareth Hospital in Chicago.

1930

Bob Booth is a research chemist with the American Cyanamid & Chemical Company, Linden, N. J.

Howie Smith and Mrs. Smith (they were married last fall, you know) are living at 100 Yale Street, Stratford, Conn.

Dave Dodge is a doctor now, having received his M.D. from the College of Physicians and Surgeons, Columbia, last month.

Louis Lippitt, with his degree of M.D. from Hahnemann Medical College, Philadelphia, is an interne at the Homeopathic Hospital of Rhode Island, Providence. Louis's father was a practising physician in Providence for more than 30 years and was president of the Rhode Island Medical Society for several terms.

Dr. Henry B. Tillman is on duty this summer at Bellevue Hospital, New York City. He will begin an interneship at the Springfield, Mass., Hospital next January. He won his M.D. at Cornell University Medical College in June.

Harold Ribner, with his M.D. from Tufts to add to his bachelor's degree from Brown, is an interne at the Bridgeport, Conn., General Hospital. H. B. Marks and Lewis T. Bennett '28 also received their medical degrees from Tufts at last Commencement.

1931

Wallace DePuy and Milton Small received the LL.B. degree at Columbia last month.

Kenneth L. Palmer was ordained to the Baptist ministry at Auburndale Baptist Church, Springfield, Mass., June 8, 1934. Ordination followed award of the B. D. degree by the Andover-Newton Theological Seminary, where Ken has been studying since he left Brown.

Paul Monahan, in the Accounting Department, General Electric Company, has transferred his headquarters from Bridgeport, Conn., to the main offices at One River Road, Schenectady, N. Y.

Rev. Raymond Stewart Hall—our own Ray—was ordained in the diaconate of the Episcopal Church by Rt. Rev. Henry K. Sherrill, D.D., Bishop of Massachusetts, at St. Stephen's Church, Lynn, Mass., June 15. He will begin his career in the church as curate of Christ Church, Fitchburg, Mass. Rev. W. Appleton Lawrence, D.D., rector of Grace Church, Providence, and a former rector of St. Stephen's, preached the ordination sermon.

Elwood Hopkins and Leo Friedman have LL.B. degrees to produce on request, having won them at Yale last month.

So Jack Gillies is the next man in the Class to admit that he is preparing to desert the ranks of the bachelors. There is report of his engagement in another column. Jack is with Pouch & Co., investments, One Wall Street, New York City.

Dan Jacobs was among those to receive a law degree at Harvard this June.

1932

Jerry Bronstein is connected with the stock company at the Griswold Hotel, Groton, Conn., for the summer and had a part in the first bill, "Pursuit of Happiness," in which June Walker starred. The Sock and Buskin alumnus, who is using Gerald Brown as his stage name, is living at 900 Ocean Avenue, New London, during the season.

Dave Scott, whose marriage is reported elsewhere in this issue, sailed for England on business the first of the month and was joined by his bride a fortnight later.

M. M. Perrett, Jr., received the degree of J.D. at the 176th Convocation of the University of Chicago, June 12. He will take the bar examinations in Illinois, we understand.

Russ Carpenter, member of the Class in Freshman and Sophomore years, received the D.M.D. degree from Harvard last month. He is following in the footsteps of his father, who is a dentist in Providence.

Ray Andrew and Mrs. Andrew are occupying their new house at 38 Kelley Avenue, Rumford, R. I. Ray is a chemist with the United States Oil Company in Providence.

Chet Lawton is working for the Socony-Vacuum Oil Company in his home town of Newport.

Sid Weinberg reports a shift of activities from the Arcadia Theatre, Portsmouth, N. H., to the Strand Theatre, Lawrence, Mass.

Bob Lorentz asks us please to note his change of address to 32 Elmwood Avenue, East Orange, N. J.

1933

Earl C. Hochwald, who has been student pastor of the Hebron Baptist Church, Attleboro, Mass., has resigned to accept the associate pastorate of Immanuel Baptist Church, Newton, Mass.

Tom Webber received the Sc.M. degree from the University of Illinois last month.

Bill Whittemore, with the United Electric Railway, is living at 35 Hanover Street, Providence.

George Nikola, former member of the Class, received the Doctor of Osteopathy degree from the Philadelphia College of Osteopathy last month.

Fred Bassett is a member of the city staff of the *Chicago American*. One of Fred's friends tells us that last summer a Chicago newspaper printed this paragraph about the time Governor Theodore Francis Green '87 visited the Century of Progress: "The Blank restaurant at Italia continues to serve a succession of distinguished patrons. Manager Curotto reports Governor Green of Rhode Island accompanied by Frederick P. Bassett, Jr., 6246 Kenmore Ave., who attended Bonn University with the Governor."

A broken wrist kept Tom Gilbane from competing in the New England Amateurs and other track meets during the late spring.

YOUR MAGIC CARPET

is your Bell Telephone; ready to transport you over continents and oceans to people with whom you wish to speak.

Vital Statistics

ENGAGEMENTS

Miss Katherine Harris, daughter of Mr. and Mrs. David Harris of New York, to Leon Goldberg '21, also of New York City.

Miss Veronica A. McNulty, daughter of Mrs. Edward A. McNulty of Pawtucket, to Charles E. Mangan '22, also of Pawtucket.

Miss Molly Field, daughter of Mr. and Mrs. Haskell Field of Providence, to Jacob Seegal '30, also of Providence.

Miss Noella Louise Martin, daughter of Mr. and Mrs. Leonard J. Martin of Greenwich, Conn., to John C. Gillies '31 of Brooklyn, N. Y.

Miss Alice Margaret Dee, daughter of Mr. and Mrs. John A. Dee of Somerville, Mass., to Edward V. Osberg '31 of Philadelphia.

Miss Rhea Leavitt, daughter of Mr. and Mrs. Samuel Leavitt of Providence, to Oscar F. Schneider '31 of Newark, N. J.

Miss Edith Mae Tittle, daughter of Mr. and Mrs. Charles O. Tittle and a member of the Class of 1935, Pembroke, to Bertram E. Humphries '34 of Metuchen, N. J.

Miss Harriet Hamilton, daughter of Rolland J. Hamilton of Bronxville, N. Y., to David C. Moore, 3rd, '34, also of Bronxville.

* * *

WEDDINGS

Faculty—Professor George Lyle Church of the Department of Botany and Miss Margaret Fobes, daughter of Mr. and Mrs. Willard Henry Fobes, were married in Cambridge, Mass., June 16, 1934. Mrs. Church has been head of the Music Department in the Mary C. Wheeler School.

Faculty—Rev. Dudley Tyng, professor of Biblical Literature, and Miss Eleanor F. Hutchings of Springfield, Mass., were married in Fitchburg, Mass., on June 26. They will make their home at 125 Tiffany Street, Attleboro, Mass.

Faculty—Professor William C. Young of the Department of Biology and Miss Ruth Annie Hobby '34, Pembroke, were married in Fairhaven, Mass., June 19, 1934. After a wedding trip to Honolulu, they will be at home at 123 Thayer Street, Providence.

1907—Henry G. Clark and Miss Marjorie Peugnet, daughter of Mr. and Mrs. Ramsay Peugnet, were married in Bronxville, N. Y., June 22, 1934. Mr. and Mrs. Clark will be at home at Shanamar, Wakefield, R. I.

1919—Samuel Temkin and Miss Ruth Etta Ganz, daughter of Mr. and Mrs. Louis Ganz, were married in Sharon, Mass., June 7, 1934. Jacob S. Temkin '26 was best man, and the ushers included Charles Bolotow '19, Arthur H. Feiner '22, and Irving A. Beck '32. Mr. and Mrs. Temkin will live in Providence.

1923—Howard L. Fales and Miss Barbara Smith, daughter of Mr. and Mrs. Ward E. Smith, were married in West Warwick, R. I., May 26, 1934. They are at home in Greenville, R. I.

1924—Professor Arlan R. Coolidge of the Department of Music and Miss Sylvia Clark, daughter of Mr. and Mrs. Charles F. Clark of Jackson Heights, N. Y., were married in New York City, June 21, 1934. Arthur W. Packard '25 was best man. Mr. and Mrs. Coolidge are at home at 380 Lloyd Avenue, Providence.

1924—Harold R. Moorhouse and Miss Cora Louise Wyant were married in Erie, Pa., June 2, 1934. They are living in Cleveland, O., where Mr. Moorhouse is with the Arthur McKee Engineering Company.

1925—Frederick M. Palmer and Miss Elmerta Caroline Vose, daughter of Mrs. Harriet Vose of Cumberland, were married in Manville, R. I., June 4, 1934. They are living in Slatersville, R. I.

1927—Frederic J. McGrath and Miss Margaret I. Sutherland, daughter of Mr. and Mrs. William Sutherland, were married in Morris Plains, N. J., June 18, 1934. They are living in Franklyn Place, Morris Plains.

1927—Milton H. Cobb and Miss Doris R. Martin of Lynn, Mass., were married in New York City, Feb. 18, 1934.

1928—Hugh C. Leininger and Miss Mary Marston, daughter of Mr. and Mrs. Charles I. Marston, were married in Shaker Heights, Cleveland, O., June 6, 1934. They are living at 15700 S. Park Boulevard, Shaker Heights.

1930—Ernest A. Cutler and Miss Bertha A. Anderson, daughter of Mr. and Mrs. John G. L. Anderson, were married in Woodhaven, N. Y., June 12, 1934.

1931—George S. Wattendorf and Miss Mary Elizabeth O'Meara, daughter of Dr.

John G. O'Meara and Dr. C. Elizabeth O'Meara, were married in Providence, June 14, 1934. They will live in Sharon, Mass.

1932—Marion A. Cancelliere and Miss Helen Louise Shaw, daughter of Mrs. Charles R. Shaw, were married in McKeesport, Pa., June 2, 1934. They will live in McKeesport.

1932—David Hart Scott, son of A. L. Scott '00, and Miss Katherine Everham Gorton, daughter of Mr. and Mrs. George E. Gorton of Newport, R. I., were married on June 25, 1934. Mrs. Scott was a graduate of Pembroke in 1931.

1932—Raymond K. Andrew and Miss Jessie Wallace, daughter of Mrs. Jessie Wallace, were married in Pawtucket, June 14, 1934. Milton I. Bennett '32 was best man. Mr. and Mrs. Andrew are living at 38 Kelley Avenue, Rumford, R. I.

1933—William F. Hutchinson and Miss Nancy Sutton Spalding, daughter of Mrs. Willard Floyd Spalding, were married in Swampscott, Mass., June 10, 1934. S. Abbott Hutchinson '31 was his brother's best man. Mr. and Mrs. Hutchinson are at home at 17 Robert Road, Chapel Pines, Marblehead, Mass.

1933—Creighton B. Calfee and Miss Betty Cantrell Bay, daughter of Mr. and Mrs. Mansfield C. Bay, were married in St. Louis, Mo., June 12, 1934. They will soon be at home at 7514 Byron Place, St. Louis.

1934—James E. Heap, Jr., and Miss Helen Hapgood, daughter of Mr. and Mrs. Cyrus H. Hapgood, were married in Nutley, N. J., June 16, 1934. They are living in Washington, D. C.

1934—Harold M. Sauers and Miss Dorothy Stoughton, daughter of Mr. and Mrs. Edward L. Stoughton, were married in Longmeadow, Mass., June 2, 1934. They will be at home after Aug. 1 at 199 Belmont Avenue, Springfield, Mass.

1934—Thomas A. Chapman and Miss Clarice A. Pitta, daughter of Dr. and Mrs. John C. Pitta of New Bedford, Mass., were married in Attleboro, Mass., June 17, 1934. Judge Walter A. Briggs '06 performed the ceremony.

ARE YOU . . .

One of the many Brown graduates who has allowed himself to lose interest in campus activities?

DO YOU . . .

Ever feel that you might want to keep in direct touch with what is going on at your university?

HAVE YOU . . .

Heard that the new low price of $2.00 (for a limited period) will bring you the Herald by mail daily?

BROWN DAILY HERALD

offers you

Complete campus coverage, detailed accounts of what all Brown teams are doing, significant opinions from men on and off the campus, special stories written by prominent alumni, interesting slants on what the student thinks about current problems, a pictorial of our own depicting important occasions on our own campus, and a weekly national pictorial bringing you in rotogravure life on two hundred American campuses.

If you subscribe immediately, you receive all this for the coming year at the Special Price of $2.00

We Guarantee Daily Mailing

The Herald is Your Paper . . . Subscribe Now

I hereby subscribe to the Brown Daily Herald at $2.00 for the year 1934-35.

Name

Address

BIRTHS

1909—To Mr. and Mrs. Donald L. Stone of Indianapolis, their first child, a daughter, in April, 1934.

1918—To Mr. and Mrs. H. F. C. Wilcox of Providence, a daughter, Sally Williamson, June 16, 1934.

1924—To Mr. and Mrs. Louis B. Goff of Providence, a daughter, Jane Williams, May 30, 1934.

1926—To Mr. and Mrs. Eric P. Hanson of Providence, a daughter, Nancy Hope, May 30, 1934.

1926—To Mr. and Mrs. William H. Sweetland, Jr., of Providence, a son, William Howard Sweetland, 3rd, June 8, 1934.

1926—To Mr. and Mrs. J. Lawrence McElroy of Pawtucket, a daughter, Joan Elizabeth, May 18, 1934.

1927A—To Mr. and Mrs. Robert E. McMillan of Providence, a second son, Joseph Donald, May 5, 1934.

1928—To Mr. and Mrs. Thomas W. Brown of New York City, a son, Peter Irwin, June 4, 1934.

1928—To Mr. and Mrs. George Lysle of Pelham, N. Y., a daughter, Ruth Anne, May 7, 1934.

1929—To Mr. and Mrs. Charles B. Leonard of Eden Park, R. I., a son, Charles Bradford Leonard, Jr., May 14, 1934.

1929—To Mr. and Mrs. R. M. Safford of New York City, a son, Jeffrey Jaeger, May 14, 1934.

Those We Mourn

1872

Dr. Henry Ward Parker, whose family was prominent in the industrial and civic life of New Bedford for many years, died in New Bedford, Mass., May 24, 1934. He had been sick for a long time.

Born in New Bedford, Nov. 2, 1849, the son of Ward M. and Marcia F. (Lewis) Parker, he prepared for college under a private tutor, and after graduation from Brown entered Harvard Medical School, where he stayed for one year. Withdrawing to go into business, he established a drug store in New Bedford, sold out at the end of four years and removed to New York City, where he was associated with Smith's Homeopathic Pharmacy. On his return to New Bedford he opened another drug store. The death of his father, successful business man, caused him to give up his own business to manage the Parker estate. In 1885 he resumed the study of medicine at Harvard, took his degree in 1890, but there is no record that he ever practised. His brother, David L. Parker, was Mayor of New Bedford, postmaster, and member of the Governor's Council. A bachelor, Dr. Parker is survived by a sister, Mrs. Lydia P. Mitchell of Brookline, Mass., a niece, Miss Marion Parker, and several nephews.

1873

Rev. Edwin Pickett Farnham, D.D., pastor emeritus of the Community Church, Great Neck, N. Y., died June 4, 1934, in the New England Doctors' Hospital, Roxbury, Mass., after an operation for a throat infection. He attended the Brown dinner in New York in March and received tribute as the oldest alumnus of the metropolitan area.

"His life has now broadened like a river sweeping on toward the sea," the late Presi-

dent Faunce wrote of him in 1929, "and he has gotten beyond all creeds and liturgies in his Community Church, to which all creeds are admitted and in which all forms of service are welcome."

President Faunce, as an undergraduate, was organist at the old Friendship Baptist Church, Providence, while Dr. Farnham was the minister, and their friendship remained unbroken through the years.

Dr. Farnham was born in Morris, Litchfield County, Conn., Jan. 21, 1849, the son of William H. and Huldah M. (Pickett) Farnham. He came to Brown from what is now Suffield School, and after graduation taught at Harminton Academy in Connecticut for a year before entering Rochester Theological Seminary. Ordained a Baptist minister in 1877, he held pastorates in Providence (the church is now Calvary Baptist), Yonkers, N. Y., Minneapolis and Richfield, Minn., and Salem, Mass. He resigned from the Salem Church in 1903 to become superintendent of the Church Extension Society of Brooklyn and Queens, and in 1917 he went to the Community Church as pastor. He retired in 1928 with the title of pastor emeritus.

Dr. Farnham was a charter member of the Ministers and Missionaries Benefit Board of the Northern Baptist Convention, a past president of the Massachusetts State Christian Endeavor Union, the Massachusetts Baptist Missionary Society, the Baptist Ministers Conference of New York, and a former secretary of the Brooklyn City Missionary Society. In 1903 he received the honorary degree of D.D. from Brown. He was the author of numerous addresses, sermons, and magazine articles, and was a member of Phi Beta Kappa and Delta Upsilon. He was married June 26, 1879, to Miss J. Adelaide Mather, who died in 1888, leaving a daughter who is now Mrs. Alice J. F. Bartlett. His second marriage took place July 16, 1889, to Miss Gertrude Richardson, who survives, with three daughters, Mrs. Gertrude P. Howsen, and the Misses Elizabeth and Ruth Farnham.

1873

John Brown Grinnell, who died in Mystic, Conn., June 2, 1934, had for many years been one of the active and substantial citizens of the town in which he was born July 7, 1850, the son of Charles and Eliza A. (Brown) Grinnell. He prepared for college at the old Mystic Valley Institute and made excellent record as a student at Brown. After graduation he enrolled at Albany Law School, won his LL.B. in 1875, and returned to Mystic, where he commenced the practice of law. Owing to circumstances which, he used to say, he felt bound to follow, he gave up the law for business. His first business position was in an executive capacity with the Standard Machinery Company of Mystic. He was also an executive with the Eaton, Cole & Burnham Company, Bridgeport, Conn., and the Crane Company in the same city.

Retiring about ten years ago he returned to Mystic and gave his whole time to civic and social work in the community. He was secretary and treasurer of the Mystic Visiting Nurse Association and of the Mystic Industrial Company; treasurer of the Mystic Village Improvement Society; treasurer and assessor of the Mystic Fire District; and treasurer of the Mystic Country Club. He was an honorary member of the Mystic Hook and Ladder Company. He also belonged to Rhode Island Alpha, Phi Beta Kappa, having been elected while a Senior at Brown. He was married Oct. 26, 1881, to Miss Jennie E. Waldo of Wallingford, Vt. Two nephews, George Victor Grinnell and G. Edward Grinnell of Mystic, and a niece, Mrs. C. DeWar Simons, 3rd, of Staten Island, N. Y., survive him.

"I've never been in the limelight," he wrote several years ago, "but I've always been interested in public questions and citizen welfare."

1879

Rev. Francis Hubbard Viets, who died at his home in Waltham, Mass., June 8, 1934, had the unusual experience of celebrating in his life three 50th anniversaries, those of his classes at Brown and Yale, and the anniversary of his marriage. He had been active as a Congregational minister for 33 years.

He was born in East Granby, Conn., Sept. 16, 1854, the son of Benjamin E. and Anna (Hubbard) Viets, and he came to Brown from the Connecticut Literary Institution, now known as Suffield School. From Brown he entered Yale Divinity School, from which he received the B.D. degree in 1882. Having been ordained as a Congregational minister in the same year, he began his career in the church at Riverton, Conn., where he remained five years. Successive pastorates were: East Woodstock and North Woodstock, Conn., 1887-89; Buckingham, Conn., 1899-1903; and Boxborough, Mass., 1903-15. He lived in Providence for a short time before assuming his duties at Boxborough. His hobby was genealogy, and in 1902 he published the "Genealogy of the Viets Family with Biographical Sketches." He belonged to the First Congregational Church of Waltham, the Suffolk West Association of Congregational Ministers, the Golden Rule Brotherhood of the Congregational Church, and the Moulton class of the First Baptist Church, Waltham. He was married May 23, 1883, to Miss Mary Elizabeth Smith, who survives, with two daughters, the Misses Marion A. and Ruby E. Viets, and a son, Paul W. Viets of Plymouth, Mass. Henry O. Tripp represented the Class at the funeral.

1886

The Secretary records with regret the death of Rev. Charles Albert Parker in San Jose, Calif., May 3, 1934. A future issue of the ALUMNI MONTHLY will carry an account of Parker's career.

1898

The Alumni Office has confirmed the report of the death of Walter Amer Guile, Jr., in New York City, Jan. 19, 1934. A sudden heart attack was the cause.

Guile was a native of Oswego Falls, N. Y., where he was born Sept. 1, 1875, the son of Walter A. and Eunice A. (Mosher) Guile. At Brown he was manager of the football eleven in 1897, and was otherwise prominent in extra-curricular affairs. In his business career since graduation he had been selling agent for the Earnscliffe Worsted Mills, secretary and treasurer of the Merchant Tailors' Co-operative Society, and a manufacturer of chemicals. In recent years he had been out of touch with his classmates and with the college.

He was married Nov. 20, 1901, to Miss Lucy Ann Bates '98, Pembroke College, who survives, with his mother, Mrs. Eunice

JOIN THE COLLEGE ALUMNI CRUISE . . .

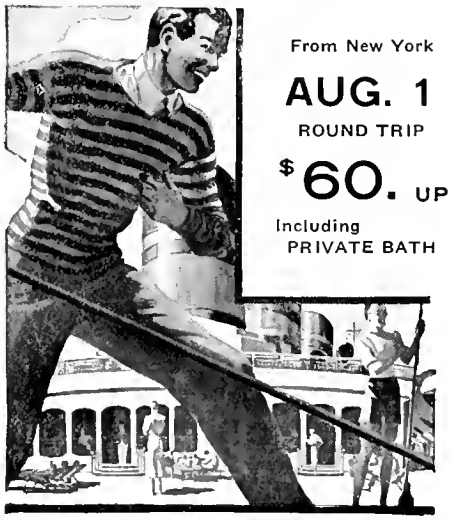

A Jolly Reunion on the Pleasure-Planned

"QUEEN of BERMUDA"
(22,575 Gross Tons)

THE best reunions are the informal, happy-go-lucky ones—like this sea-going college alumni party on the famous "Queen of Bermuda!" No speeches, no parades. Just good times in the best of company . . . with the alumni of Brown and other colleges on the sports deck, the dance deck with its adjoining night clubs, in the great swimming pool, in the magnificent lounges. Get up your own party—or come alone and meet friends, classmates and other college men in "pleasure-planned" Furness surroundings. Ship returns within five days, allowing one day in Bermuda, or you may stop over for a later return sailing.

For reservations apply local agent or Furness Bermuda Line, 34 Whitehall Street (where Broadway begins), New York. Offices in principal cities.

FURNESS
Leads the way to
BERMUDA

M. Guile, and a sister, Miss Mabel E. Guile, of Trenton, N. J. His fraternity was Alpha Tau Omega.

1899

Russell Crosby Lowell, who started vocational work in the Providence schools, died in Providence, June 6, 1934. A native of Boston, where he was born May 19, 1877, the son of John R. and Ruth I. (Crosby) Lowell, he prepared at Providence English High School and after graduation from Brown became a student teacher at the Hope Street High School for a year.

He was submaster of Amherst, Mass., High School, 1900-01; assistant teacher at Technical High School, Providence, 1901-04; teacher of mathematics and physics and head of the mathematics department, 1904-10; and head of the vocational department, 1910-18. He began the vocational work under the direction of George F. Weston '78 and carried it on successfully until he resigned to become vocational expert with the Federal Board of Vocational Education during the World War and after. During 1918 he directed rehabilitation among soldiers in Pennsylvania and Delaware.

On return to civil life he was assistant superintendent of schools in Indianapolis, Ind., in charge of vocational education until June, 1922. Since 1922 he had been consulting engineer, with special attention to personnel, and sales engineer. He was a former president of the Providence High School Men Teachers' Association and of the Providence Association of Mechanical Engineers. He was a member of the American Association for the Advancement of Science and the American Personnel Association. He was married June 30, 1903, to Miss Mabel G. Mackay, who survives, with a sister, Miss Linda May Lowell '04, Pembroke.

1899

Dr. Fred Albert Simmons, the only Brown undergraduate to see active service in Cuba in the Spanish-American War, died in Boston, May 27, 1934, after an illness of two days. He was a specialist of the nose, ear and throat, and was well known throughout New England.

Born in North Adams, Mass., Sept. 16, 1877, the son of Albert H. and Mary A. (Campbell) Simmons, he came to Brown from the Adams High School, went to Cuba with Company M, Second Massachusetts Infantry, and was wounded at the battle of San Juan Hill. After graduation from Brown he went to the College of Physicians and Surgeons, Columbia, won his M.D. in 1903; and from 1903 to 1905 was interne at the New York Polychnic Hospital and Staten Island General Hospital.

He commenced practice in Brockton, Mass., where he was a member of the Medical Advisory Board during the World War. Removing to Boston in 1920 he soon built up an extensive practice and became a leading specialist in his field. He served as associate aural surgeon at the Massachusetts Eye and Ear Infirmary, associate laryngologist at the Massachusetts General Hospital, and instructor in aural diseases at Harvard Medical School. He was a Fellow of the American Board of Otolarynology, a member of the American Medical Association, the Massachusetts Medical Society, the New England Otological, Laryngological Society, the Commercial and University Clubs of Boston, the Harvard Club of Boston, Damocles Lodge, Knights of Pythias, and a 32nd degree Mason. His fraternity was Beta Theta Pi. He wrote the history of Company M, Second Massachusetts Infantry, in the Spanish-American War and numerous surgical monographs. He was married Sept. 6, 1905, to Miss Geneva A. Cobb of Providence, who survives, with a son, Dr. Fred A. Simmons, Jr., two brothers, and a sister.

1900

James Warren's sudden death in New York City, May 31, 1934, was a shock to all of his friends. Warren had been under medical care for some time, according to the newspapers. His wife and daughter, Miss Elizabeth Warren, were on their way home from Europe at the time of his death.

Born in Providence, Oct. 28, 1877, the son of Charles H. and Annie R. (Nightingale) Warren, he came to Brown from Mowry & Goff's English and Classical School. Shortly after he received his degree he went to Sheffield, England, where he spent two years in the mills of William Jessop & Sons, Ltd., manufacturers of steel. In November, 1902, he returned to this country to become assistant manager of the Jessop Steel Company, Washington, Pa. From 1904 to 1908 he was general manager and assistant treasurer of the company. Then he resigned to join the staff of Storer & Bishop, public accountants, Boston; and in 1910 he received the degree of Certified Public Accountant from the State of Massachusetts. In 1912 he became general manager and treasurer of the Wheeler Foundry Company, Worcester, Mass. He was works manager of the Universal Rolling Mill Company, Bridgeville, Pa., 1916-18; works manager of the Superior Steel Corporation, Carnegie, Pa., 1918-22; manufacturing executive for the Lalance & Grosjean Mfg. Company, Woodhaven, N. Y., 1922-27; works manager of the Rome Manufacturing Company, 1927-29; and vice president and treasurer of the National Electrotype Company, New York City, since January, 1931.

His widow, who was Miss Gertrude Ingham and whom he married Sept. 15, 1913, and his daughter are his only survivors. His fraternity was Psi Upsilon.

1902

A few hours after graduation exercises had been conducted at the school, George West Hathaway, principal of the Nathan Bishop Junior High School in Providence, died on June 21, 1934. His career of 30 years' teaching in Rhode Island schools will be considered in the next issue of the ALUMNI MONTHLY.

1903

Dr. Clarence Van Reynegom Bumsted, authority on tuberculosis and one of the best known physicians in New Jersey, died at his home in Newark, May 27, 1934, after a long illness.

He was born in Jersey City, N. J., April 7, 1879, the son of Joseph H. and Frances (Van Reynegom) Bumsted. He entered Brown from Colgate Academy, was one of the leaders in undergraduate affairs during his years on the Hill, and gave good account of himself as a pre-medical student. In 1907 he won his M.D. degree at the University of Pennsylvania, served as interne at Episcopal Hospital, Philadelphia, and did special work at the Presbyterian, Lying-In, and Post Graduate Hospitals in New York City before commencing practice in Newark in 1909. He was medical inspector of the Newark schools in 1910; and for the past 20 years he had been attending physician at St. Barnabas Hospital and at the Babies Hospital; consulting physician at the Essex Mountain Sanitorium for Tuberculosis; and special attending physician at Lake Placid General Hospital, Lake Placid, N. Y., where he had his summer home.

During the World War he was a member of Medical Advisory Board, No. 1, Newark. He was the author of articles on tuberculosis, the first of which appeared in the Journal of the Medical Society of New Jersey in 1913. He was a Fellow of the American College of Physicians and the New York Academy of Medicine, and a member of the New York and New Jersey State Medical Societies, the New Jersey Pediatric Society, the Pathological Society of New Jersey, the Historical Society of New Jersey, the Practitioners Club of Newark, the Essex Country Club, Phi

PRESCRIPTIONS

...exactly as written

When a doctor's prescription comes to us for compounding we consider it as a means toward someone's good health. Accordingly we practice utmost accuracy in compounding, using the finest quality ingredients the world affords.

Bring YOUR prescriptions here.

BLANDING'S

160 Westminster St. 6 Wayland Square

Commercial Banking Trust Department

Capital $500,000

Surplus and Undivided Profits (over) . $950,000

BLACKSTONE CANAL NATIONAL BANK

Established 1831

20 MARKET SQUARE
PROVIDENCE, R. I.

Alpha Sigma, a medical fraternity, and Delta Kappa Epsilon. He was married Jan. 14, 1908, to Miss Mary Wentz, who survives, with two daughters, the Misses Marjorie Sharpe and Katherine W. Bumsted, and a son, William J. Bumsted.

1904

Harry Vincent Ball, halfback on the Brown football eleven of 1900 when Libe Washburn, captain, and Tom Barry were regulars, died at the Massachusetts General Hospital, Boston, June 1, 1934, after an illness of several months. At the time of his death he was vice president and director of R. Hoe & Co., Inc., manufacturers of newspaper presses; and he had the reputation of having closed a few years ago the largest order for newspaper presses ever given.

When he came to Brown from the English High School, Boston, he was the star schoolboy halfback of the Boston area. In a game with Boston Latin School he scored the entire 23 points made by his eleven. He also had other noteworthy feats to his credit, and one Boston commentator, in a recent review of schoolboy players, rated Ball as "an all-time marvel." He rowed on the crew at English High and was adjutant of the cadet regiment.

He stayed only the Freshman year at Brown, the death of his father causing him to withdraw. He went to work for the United Shoe Machinery Company and likewise studied at Lowell Institute. In 1906 he joined the Hoe company, spent about ten years in the Canadian office at Montreal, and then came back to the United States. He became vice president of the company in 1926 and a director last April. He traveled in many parts of this country and Canada, and also in Mexico, and he had a wide acquaintance among newspaper publishers and pressroom foremen. His widow, who was Miss Lillian Brown of Boston and whom he married in 1908, survives, together with three brothers and three sisters. His fraternity was Beta Theta Pi.

1905

Thomas Albert Welch, shoe manufacturer, and former Brown athlete, died at his home in Lynn, Mass., June 5, after having been sick for the past several months with a heart ailment. "He was a golf enthusiast, lover of baseball and other forms of athletics," said one of the Lynn newspapers, which also recalled his schoolboy days and his activities as a roller polo player with the White Mice, the champion team of its time.

Tom Welch was born in Lynn, Oct. 28, 1880, the son of Martin E. and Lillian L. Welch. His father was one of the pioneer shoe manufacturers of the city. Tom prepared at English High School, where he pitched on the baseball team, and at Brown was a member of the baseball team for two years, and on the Brown University Athletic Board and the Cammarian Club. After graduation he became a salesman with his father's firm of Welch & Landregan. Then he advanced to superintendent of the company, which was one of the largest manufacturers of women's shoes in New England. Following the dissolution of the firm, Tom and his brother, Edward C. Welch, and Reuben Mitchell organized the Welch, Mitchell Shoe Company, which operated in West Lynn and which continued in business until a few years ago when Tom Welch's health forced him to withdraw.

Since retirement Tom had been living quietly in Lynn, with golf and billiards his chief recreations. He was a member of the Oxford Club, the Tedesco Club, and Theta Delta Chi. He was married June 8, 1910, to Miss Lydia Dunwoody of Joplin, Mo., who survives, with a son, Thomas D. Welch; a daughter, Miss Barbara Welch, his mother, brother, and a sister, Mrs. Arthur E. Mailey.

1919

Stricken with pneumonia while on a business trip, Wilbur Reginald Anderson died in St. Elizabeth Hospital, Brighton, Mass., March 9, 1934. He had been ill ten days. "He had a host of friends in this city," said the Meriden, Conn., *Record*.

A native of Meriden, where he was born Jan. 3, 1898, the son of John P. and Augusta (Hilberg) Anderson, he came to Brown from Meriden High School, and after graduation went to work as a member of the sales force of the Estabrook Pen Company. He left this company at the end of a year to go with the International Silver Company, Meriden, with which he remained until 1927. Then he became treasurer and secretary of the Silver City Glass Company, which he organized and with which he continued until his death.

He was married April 11, 1925, to Miss Helen E. Johnson, who survives, with a daughter, Barbara J. Anderson, who is six and a half years old. His father, John P. Anderson, is also living. Anderson was a member of Phi Gamma Delta.

Pembroke Chronicle

The Alumnae Day Program

The Alumnae Day activities, under the chairmanship of Mrs. Dorothy Beals Brown '18, were particularly successful. The business meeting of the Alumnae Association was held at 2 P. M. in the Crystal Room of Alumnae Hall, with the President, Mrs. Alice Manchester Chase '05 presiding, and was preceded by class luncheons.

Dean Morriss gave interesting information about the college and especially its program for publicity. Mrs. Nettie Goodale Murdock '95, presented her final report as Alumnae Representative on the Executive Committee of Pembroke College and Marion S. Cole '07 was nominated to succeed Mrs. Murdock. The Corporation of Brown University makes the final choice. Mrs. Mildred Bosworth Brown '13 was elected for a second term as First Vice-President, Mrs. Wilhelmina Bennett Cox '16 was elected Recording Secretary, and Miss Beatrice F. Kohlberg '12 was elected Treasurer. Various interesting reports which were presented included that of Helen F. Mulvey '33, holder of the Anne Crosby Emery Fellowship.

The Garden Party followed the business meeting. In the receiving line were Dean Morriss, President Barbour, Governor Theodore Francis Green, Professor Henry T. Fowler, who retires this year, Mrs. A. de F. Palmer, and Mrs. Alice M. Chase.

The rally and initiation of seniors was held on the terrace of Alumnae Hall, with Mrs. Mary Randall Gates '99 as mistress of ceremonies.

Nearly three hundred alumnae attended the reunion supper. Dean Morriss presented her cup to the class of 1916 for having the largest proportion of the class back for the supper. This class proved very effective as song-birds as did also 1929 and 1931.

Miss Ollie A. Randall was the speaker on Commencement Day at the special alumnae exercises in Alumnae Hall. The auditorium was filled almost to capacity and the address which she gave was so admirable that many alumnae have requested that it be printed in full.

The Dix System

Five years ago the Alumnae Association adopted the Dix System of reunions. This means that over a period of 17 or 18 years each class returns with every class which was contemporary with it. After a five-year trial it has been pronounced a decided success. In addition to the classes returning under the Dix system, we have kept the first, third, fifth, 25th and 40th reunions. The classes which were back this year were 1897, 1898, 1899, 1900, 1909, 1916, 1917, 1918, 1919, 1929, 1931, and 1933. 1904 and 1924 celebrated unofficially their 30th and 10th reunions.

Providence National Bank
ESTABLISHED 1791

CAPITAL.....$1,500,000
SURPLUS.....$2,000,000

Main Office—100 Westminster Street
Branch—Corner Empire and Washington Sts.

Moses J. Barber, Chairman of the Board
Thomas L. Pierce, President
Earl G. Batty, Vice President and Cashier
Charles M. Smith, III, Trust Officer
Frank L. Sawyer, Assistant Cashier
George A. Freeman, Assistant Cashier
Charles L. Eddy, Assistant Cashier
Henry H. Eddy, Assistant Cashier
T. I. Hare Powel, Investment Counsel

Empire St. Branch, Frank L. Sawyer, Manager
Charles L. Eddy, Assistant Manager

Directors

Charles H. Newell
William Gammell, Jr.
Moses J. Barber
Paul C. DeWolf
Frank E. Richmond
Richard S. Aldrich
Edward P. Jastram
Earl G. Batty
A. Livingston Kelley
Wilson G. Wing
John Nicholas Brown
Thomas L. Pierce
Lauriston H. Hazard
William L. Sweet
Frederick T. Moses
Willard I. Angell
John B. Lewis
Charles C. Marshall

BROWN DIRECTORY

ARTHUR H. BLANCHARD, C. E., '99
CONSULTING ENGINEER
Highway Traffic Control
Highway Transport
Airport Runways and Landing Fields
Highway Engineering
Contract and Patent Lawsuits
Box C, Edgewood Station, Providence

PERRY, SAUNDERS & CHENEY
Counsellors at Law
185 Devonshire Street, Boston, Mass.
JOSEPH EARLE PERRY, WILLIAMS
ALBERT L. SAUNDERS, BROWN, '1902
EDWIN A CHENEY, Boston Uni., 1917

HARRIS and GIFFORD
Certified Public Accountants
at
840 HOSPITAL TRUST BUILDING
PROVIDENCE, R. I.
GAspee 7272
Audits — Systems — Taxes
Business Research and Surveys

Winship Teachers' Agency
SEND FOR BLANK
6 BEACON STREET, BOSTON, MASS.

Alvin F. Pease
Brown Graduate, A. B. & A. M.

Citing Miss La Dame

MISS MARY LA DAME '06, Associate Director of the United States Employment Service of the United States Department of Labor in Washington, was cited by the Alumnae Association on Alumnae Day. Miss Ollie A. Randall was similarly honored last year and Dr. Woolley two years ago.

Miss La Dame is particularly well equipped for the position which she now holds, for her previous experience has included: Superintendent of a department store in Boston; Retail Manager, Confectionery Division of the ten Park & Tilford Stores in New York City; Fellow, Bureau of Applied Psychology, Carnegie Institute of Technology, Pittsburgh; Associate Director, Clearing House for Public Employment Offices, Mayor Mitchell's Committee on National Defense; Director of Clearance Division, United States Employment Service for New York State; Member Research Staff, Department of Industrial Studies, Russell Sage Foundation; Executive Director, American Woman's Association; Executive Secretary, New York State Advisory Council on Employment Problems.

Miss La Dame's research on the organization and administration of public employment offices has included field work in all the major states in the West, as well as New York, New Jersey, Massachusetts and Pennsylvania. She has also inspected the employment offices in Sweden, England, France, Germany, Poland, Russia, and portions of Canada.

The citation, written by Bessie L. Adams '06, read: Mary La Dame, A.B. 1906; postgraduate student at Harvard and Columbia Universities and the Carnegie Institute of Technology; a successful teacher, brave enough to forsake what then seemed to her an overcrowded and drab profession to mingle in the world of adults; rising in three years from eight dollars a week in a basement to the management of a department store in a large city; an authority on the organization of employment, not overlooking the handicapped; inspector of public employment offices in leading states at home and abroad; efficient executive in securing and administering the funds of an eight-million dollar organization for women; a director of Public Employment offices in New York State and at Washington.

The Alumnae Association takes pleasure in citing Mary La Dame as an impartial student of industrial conditions, with a sympathetic understanding of psychologic and economic factors; an author with a broad but not extreme outlook, stating clearly problems she knew at first hand and with rare power of analysis deducing conclusions sound and far-reaching; a leading American in knowledge of the structure, methods, administration, and problems of public employment.

* * *

Alumna is Honored

OLLIE ANNETTE RANDALL '12, who has directed unemployment relief work for 85,000 women in New York City and is vice-chairman of the Women's Division of the Civil Works Administration, as well as Executive Secretary of Ward Manor, was awarded an honorary Master's degree at the Commencement exercises at Brown. Before conferring the degree President Barbour read the following citation:

"Ollie Annette Randall, graduate of Pembroke College in the class of 1912, devoting herself with rare sympathy and sagacious understanding to those with whom human conditions have not always dealt too kindly; since 1916 associated in a vital way with the administration of the New York Association for Improving the Condition of the Poor, during the World War serving in France with the American Red Cross and active participant in the ministry of that great agency in the service of the American Expeditionary Forces; now Executive Secretary of Ward Manor, where aged people without financial resource have found peaceful harbor after a life of stormy voyaging, constantly giving of what in very truth is her life blood to save those in dire need of her work of love, in the words of the citation recently given to her by her own comrades in the Alumnae Association of Pembroke, 'one whose clear vision and rare ability have made the highest ideals of social service a reality that has brought re-

advertisers engraving company
126 DORRANCE ST. PROVIDENCE, R. I.
TELEPHONE GASPEE 7094
"Picturize your Product"

Helpful Ideas
Good Service
Full Value
In Printing

Roger Williams Press
E. A. JOHNSON CO.
71 PECK STREET · PROVIDENCE
Arthur S. Hassell '26 Ga. 4800

newed life and happiness to so many thousands of people': By authority of the Board of Fellows, I confer upon you, Ollie Annette Randall, the honorary degree of Master of Arts."

* * *

Pembroke At The Fair

MRS. CHAUNCEY A. HOBART, '24, Chairman of the Pembroke College exhibit at the World's Fair, reports that plans are progressing well. The following days will be known as "Pembroke Days": June 4, June 26, July 15, July 28, Aug. 21, Sept. 10, Sept. 30, Oct. 22, and November 10. The exhibit is in the Hall of Social Sciences.

Hope Dorman Hewitt '25, is to be Relief Secretary one day a week. She will relieve the paid secretary of the Women's College Board, which is maintained by the various colleges. Alumnae and friends visiting the fair are urged to visit the exhibit and to introduce themselves to the alumnae in attendance at the exhibit.

Fellowship Awards

DR. FRANCES A. FOSTER '09, Professor of English at Vassar College, was the chapel speaker at the awarding of the Anne Crosby Emery Fellowship. Through a strange coincidence Frances and Dean Morriss were working for the Ph.D. degree at the same time at Bryn Mawr. Frances made an admirable address and Alice Manchester '05, President of the Alumnae Association, with her characteristic friendliness, greeted Elizabeth Hastings, daughter of Hester Mercer Hastings '03, to whom the fellowship was awarded, and presented her with a corsage.

At the same exercises Mary Elizabeth Kraus '31, was awarded the Abbott Alumnae Fellowship of approximately $1500 for study in Europe. Honor McCusker '30, has held the fellowship this year. Adelaide Davidson '33, for the second time has won the Arnold Archaeological Fellowship. She has been studying at Bryn Mawr. Her junior year was spent at the University of Glasgow.

Alumnae of Brown

BY GERTRUDE ALLEN McCONNELL '10

Executive Secretary of the Alumnae Association

1894 Dr. Mary E. Woolley, President of Mt. Holyoke College, was awarded the degree of L.H.D. at Wheaton College.

1899—Agnes Clark and Mary Leonard are spending the summer at Pemaquid Point, Maine.

1899—Professor Maude Slye of the University of Chicago, has recently issued a book of poems under the title "Songs and Solaces" which has been well received by the press.

1909—Dr. May Hall James has been appointed to the academic faculty of the four-year State Normal School at New Haven, Conn., and will remove to New Haven in September. She will present the courses in the History and Philosophy of Education and Psychology.

1910—Alma Brown Whipple (Mrs. Clarence M.) has moved to 603 Berkeley Avenue, Orange, N. J.

1911—Dr. Eva W. Magoon, 1911, has been elected for the second time from Rhode Island as delegate to the annual convention of the American Osteopathic Association at Wichita, Kansas, in July.

1911—Clara A. Stanhope has moved to 12 Bull Street, Newport, R. I.

1913—Lillian D. Shore has moved to 642 N. El Molino Avenue, Pasadena, Calif.

1916—Elsie Cushing Hurdis (Mrs. Charles E.) has moved to Fort Leavenworth, Kansas.

1921 — Fannie Campbell Magnuson (Mrs. H. E.) has moved to 47 Garden Road, Wellesley Hills, Mass.

1924—Ruth Vinton Chalmers (Mrs. W. E.) is living at 3802 Tyler, Detroit, Michigan.

1928—Helen E. Butts was granted the Ph.D. degree by Duke University and is to teach at Wellesley College in the fall.

1928—Virginia Wright Ramos (Mrs. Luis) is living at Avenida Mexico 107, Apt. No. 3, Colonia Hipodromo, Mexico, D. F.

1930—Honor McCusker has completed two years of study at the University of London and expects to return to this country in August.

1931—Jean M. Martin has completed her course at the Hartford Seminary Foundation and has a full-time position as Assistant Younger Girls Secretary at the Hartford Y. W. C. A., 262 Ann Street.

1931—Hester Hastings received her Ph.D. degree in Romance Languages at Johns Hopkins University in June.

1932—Esther Green Wiener (Mrs. F. B.) is living at 1812 K Street, Washington, D. C.

1933—Jenny Lind is doing social work in Olneyville.

* * *

WEDDINGS

1913—Minnie White Taylor of Cleveland, Ohio, was married to Dr. Harlan Harvey York of Philadelphia on June 23rd, 1934, at Little Compton, R. I. Mrs. York received both her A.B. and A.M. degrees at Brown and for several years was a junior pathologist with the United States Department of Agriculture. Up until the time of her marriage she was librarian at the Cleveland Museum of Natural History and a contributor to a number of scientific journals. Dr. York was formerly professor of botany at Brown and is now professor of botany at the University of Pennsylvania and pathologist at the Morris Arboretum, as well as special investigator and consultant on forest pathology in the New York Conservation Department at Albany. Dr. and Mrs. York will live in Philadelphia after October 1st.

1925—Alice E. Bourne was married to John Royal Dennis Rawson in Providence on June 23rd, 1934. Since her graduation Mrs. Rawson has been a teacher in the East Providence High School. Mr. and Mrs. Rawson will make their home at 141 Bourne Avenue, Rumford.

1927—Amy Hull was married to Oliver P. Hodge of Chattanooga, Tenn., at St. Stephen's Church, Providence, on June 22nd. She was attended by her sisters, Dorothy Hull '14 and Constance Hull. After a wedding trip to Chattanooga, Mr. and Mrs. Hodge will make their home in Providence. Mr. Hodge is a teacher at St. Dunstan's School.

1928—Margaret Rydberg was married to Irwin Taylor Sanders of Memphis, Tenn., on June 23rd, 1934, in Oaklawn, R. I. The ceremony was performed by Mr. Sanders' father, Dr. Robert Stuart Sanders, who is pastor of the Buntyn Presbyterian Church in Memphis. Mrs. Sanders received both her A.B. and A.M. degrees at Brown. Mr. Sanders graduated from Washington and Lee in 1929 and is a candidate for the Ph.D. degree at Cornell. Both Mr. and Mrs. Sanders taught for three years at the American College of Sofia, Bulgaria, and they will resume teaching there in the fall.

1929—Ruth E. Ganz was married to Samuel Temkin '19 on June 17, 1934.

1931—Mary Elizabeth O'Meara was married to George Stanley Wattendorf '31 of West Newton, Mass., on June 14th. Mrs. Wattendorf spent her Junior Year at the Sorbonne in Paris. Mr. Wattendorf has been doing graduate work at the University of Southern California. Mr. and Mrs. Wattendorf will make their home in Sharon, Mass.

1932—Isabelle Braitsch was married to Robert Lionel Colmore, Princeton, son of Bishop Charles Blayney Colmore and Mrs. Colmore of San Juan, Puerto Rico, at All Saints' Memorial Church in Providence on June 26th, 1934. Bishop Colmore and Rev. John B. Lyte officiated at the ceremony. Dorothy E. Greene '34 was maid of honor. Dr. Henry P. Colmore was best man for his brother. Miss Blanche N. Davis played the wedding marches. Mr. and Mrs. Colmore will reside at Kent School, Kent, Conn.

1933—Clarice A. Pitta was married to Thomas A. Chapman '34 of New York City on June 16, 1934. Mrs. Chapman is the granddaughter of the late Viscount Vale da Costa, who was port consul for Portugal at Boston for many years and her uncle is Brazilian consul at Boston at the present time. Her father is a New Bedford surgeon.

1934 — Katherine Suydam Smith was married to Herbert Bolster Johnson '32 in Brooklyn, N. Y., on June 25th, 1934. Mr. and Mrs. Johnson will be at home after October 1st at 90 Eighth Avenue, Brooklyn.

1934—Ruth A. Hobby of Kauai, Hawaii, niece of Mabel L. Potter '97, was married at Widemarsh, Fairhaven, Mass., on June 19th to Professor William C. Young of the Biology Department at Brown. After a honeymoon spent in Hawaii, Professor and Mrs. Young will make their home in Providence.

1934—Dorothy Joslin Gay, daughter of Lulu Joslin Gay '05, was married to Richard W. Gould, Harvard, on May 20, 1934, at Salem, N. H.

* * *

BIRTHS

1929—To Mr. and Mrs. Thomas W. Brown (Hope Small), a son, Peter Irwin Brown, on June 4, 1934.

1929—To Mr. and Mrs. Roland G. Davis (Anna Minard), a second daughter, Pauline, in May.

1929—To Mr. and Mrs. Raymond Safford (Hildegarde Jaeger), a son, Jeffrey Jaeger Safford, on May 14, 1934.

1929—To Mr. and Mrs. Russell Thornley Sharpe (Evelyn Jillson), a son, on June 16, 1934.

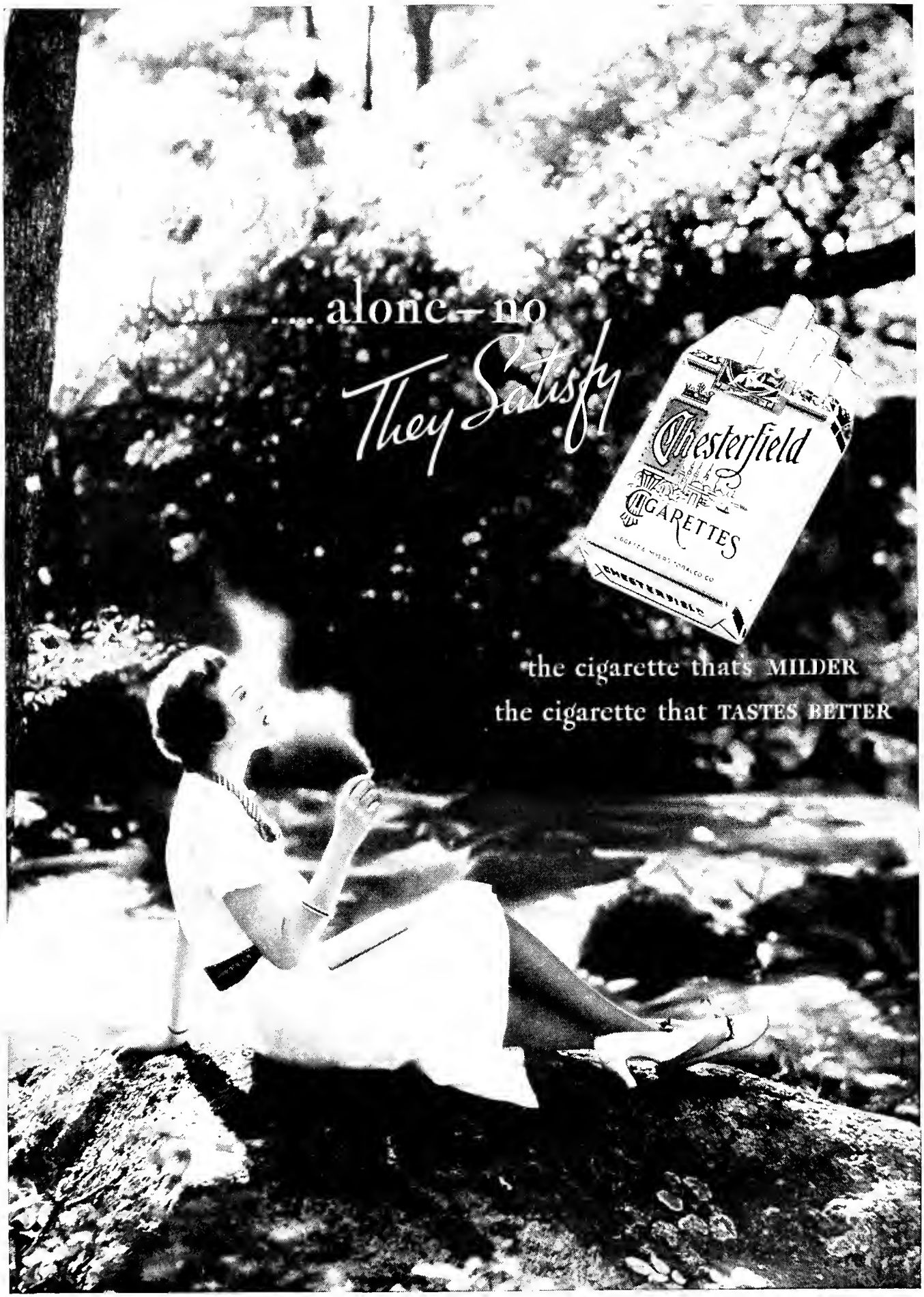

© 1934, Liggett & Myers Tobacco Co.

DEC 1968
WESPY