# BROWN ALUMNI MONTHLY

FOUNDED IN 1900

OCTOBER
1934
Vol. XXXV No. 3

*THEIR FIRST CHAPEL*

Published monthly, August and September excepted, by the BROWN ALUMNI MONTHLY, Inc., at Brown University, Providence, R. I.
Entered at the Post Office, at Providence, R. I., as second class matter, under the law of March 3, 1879

# A Compliment that may become a BURDEN

It is only natural for a man to name his wife executrix under his will. He feels that it is a compliment to her ability—the chivalrous thing for him to do.

But think what this compliment imposes upon her—the problem of facing alone the complex task of managing and settling the estate. Isn't it too heavy a responsibility to ask her to assume?

Can even the most experienced woman, or man for that matter, be expected to possess all the knowledge of investments and taxes, and have the facilities for the economical handling of operating details that the successful management of an estate requires?

Many a man who has utmost confidence in his wife's ability, names a Trust Company as co-executor, so as to relieve her of investment and management details.

The Hospital Trust Company, with its broad sources of investment information, its executive staff experienced in estate problems, can be of inestimable value to your wife as co-executor under your will.

**Rhode Island Hospital Trust Company**

Pawtucket—Providence—Woonsocket

▶ The Oldest Trust Company in New England ◀

# G-E *Campus News*

### STONE-THROWING ROMEOS

The engineers of the General Electric Company have been asked to solve some unusual problems, but never before have they had to work against Cupid. This is how it came about: Some of the swains who did their courting in parked cars along certain lighted roads in New England found that the lamps crimped their style. With simple but destructive logic they decided to extinguish the lamps with stones. Their aim was so good that repairmen of the utility which serviced the lights could hardly keep up with their depredations. Finally, G-E illuminating engineers were called in to design a fixture to foil the stone-throwing Romeos. These engineers produced a cast-aluminum guard, which looks very much like a baseball catcher's mask. It protects the lamp, and at the same time helps to concentrate light on the roadway.

### HURRY! HURRY!

A flood had crippled three important electric motors in the refinery of a large oil company on the island of Aruba, 50 miles north of the coast of Venezuela. The plant had to be shut down until new coils could be installed. Losses caused by the shutdown ran into thousands of dollars a day. An order for the coils and word of the refinery's predicament reached General Electric in Schenectady, N. Y., on a Sunday morning. Work began immediately, and by dint of night shifts and a great concentration of efforts, the two-and-one-half-week job was completed in three days. The 808-pound shipment of coils, conveniently packed in small cartons, was flown in a chartered plane from Schenectady to the Newark airport, where it was transferred to an Eastern Air Lines plane bound for Miami. On Wednesday morning the cartons were transferred to a Pan-American Airways ship at Miami for the hop across the Caribbean to Kingston, Jamaica. From there, they were flown directly to Aruba in a specially chartered plane. They arrived Saturday morning, just six days after the order had been received by General Electric.

J. A. H. Torry, Union College, '11, and G. H. Magner, Acadia College, Nova Scotia, '09, of the International General Electric Company, Inc., made the arrangements for filling the order.

### FAT SPARKS

The artificial lightning boys have beaten natural lightning in one regard, at any rate. Engineers in the General Electric high-voltage laboratory have produced discharges of a quarter of a million amperes, which is greater than the current of any direct lightning stroke yet recorded. This current is discharged at a pressure of 150,000 volts.

Just as natural lightning, with amperage almost as great, destroys that which it strikes, so does the laboratory discharge; and just as natural lightning is accompanied by thunder, the laboratory bolts have their ear-splitting crashes. A copper wire a tenth of an inch in diameter is completely vaporized. A similar piece of iron wire is "exploded," the remaining ends continuing white hot for several seconds. A section of reinforced concrete is broken into bits. The handle of a silver-plated ice cream spoon vanishes with a shower of sparks, leaving behind only the bowl discolored by the heat.

These engineers were the first to produce 10,000,000-volt artificial lightning discharges, and they are continuing their studies through these high-current discharges, in order to find better means of protecting electric distribution systems. K. B. McEachron, Ohio Northern, '13, Purdue, '20, M.S., is director of the laboratory, and associated with him in these tests are: W. L. Lloyd, Rensselaer Polytechnic Institute, '18; J. L. Thomason, U. of Idaho, '29; G. D. Harding, U. of Arizona, '29; and J. R. Sutherland, Yale, '29.

96-71DH

**GENERAL ELECTRIC**

*MARSTON HALL – Home of the Romance Language Departments*

# BROWN ALUMNI MONTHLY

Vol. XXXV PROVIDENCE, R. I., OCTOBER, 1934 No. 3

# Beginning the 18th Decade

With an enrollment approximating that of last year and a Freshman class rigorously selected from the largest number of applicants in the University's 170 years, Brown has again entered upon the first pages of a new academic calendar. On the last night of pre-college registration, the enrollment of the class of 1938 was within a dozen of that of the Freshmen a year ago. In it are more sons of alumni than in any previous class.

Increasing activity by alumni clubs and their interest in sub-freshman work is largely responsible for a rising number of applicants from outside New England, according to Dr. Bruce M. Bigelow, Director of Admissions. The admissions office has found that the geographical distribution has not changed during the depression and that the distribution curve has remained normal. Brown is continuing its policy of limiting the freshman class to less than 400.

"Although there has been an increase of 20 per cent in the number of applicants for admission within the past few years, the number of applications for scholarship aid has increased more than 100 per cent," Dr. Bigelow stated. "The increase in the number of applications for admission has made possible a wider selection, but because of the greater need for financial assistance, many desirable students cannot enter.

"Competition for scholarship aid has probably never been keener than it is this year. The result of this condition is that many students, who would ordinarily merit aid on the basis of both school records and financial need, have been refused scholarships." (Elsewhere in this issue appears the list of winners of 10 special scholarships, the stimulating effect of which is highly praised by administration officers.)

Particularly during the depression, Brown's committee on admissions has discouraged the admission of students whose financial resources are so low that their health might be injured if they attended the university and attempted to earn their expenses. According to a recent bulletin from the Department of the Interior, the typical expense at 12 leading eastern universities and colleges, including Brown, is approximately $1,200 annually.

The academic year proper opened on September 26 when the Corporation, Faculty, and other University dignitaries marched in procession to Sayles Hall. There, with the 1200 undergraduates, they attended the first chapel and heard President Clarence A. Barbour welcome them. Referring to the then current America's Cup races off Rhode Island shores, the President likened the beginning of the college term to the all-important technique of getting a yacht across the starting line in an advantageous position, dead to the starting gun. Nothing, at the same time, is more important than a clear objective, definite and worthwhile, he added.

While that day was the beginning of the new year to the three upper classes, the Freshmen had been on the campus for a week of orientation. The information bureau in Faunce House, the Freshman handbook "Bear Facts," and other agencies assisted the newcomer in starting his undergraduate career.

While physical examinations and other tests filled the days, the Brown Christian Association and other groups offered a lively program for spare moments. A special issue of the *Herald* on September 19 announced the first events—two Dutch treat suppers in Faunce House private dining rooms. There followed on other evenings a smoker in Faunce House theatre where civic and University speakers held the platform, and a campus parade led by the University Band further enlivened the evening, which was under the direction of Nelson B. Jones '28, Assistant Supervisor of Non-Athletic Activities. The Governor, the Mayor, President Barbour, and others were present.

A special supper in Faunce House cafeteria was on the schedule for the next night, with Coach McLaughry and student activity leaders speaking. A feature of the program was the presentation of a special bill by Sock and Buskin, under the direction of Prof. Ben W. Brown. On Saturday morning the football squad held a special scrimmage for the benefit of the Freshmen, and then the first-year men took busses for a week-end outing at Camp Yawgoog where a program of sports, campfires, and other entertainment was provided. A Faunce House reception furnished the opportunity to meet the members of the Faculty informally soon after the opening of college. Ross A. DeMatteo '35 was chairman of the Freshman Week Committee.

Forty-seven new members have been added to the faculty of Brown University for the new academic year, the vice-president's office at Brown announced. This brings the total number in the faculty to 221, which is 11 more than during 1933-34.

Most of the appointments are for instructorships and assistantships in the departments of Biblical literature, biology, botany, chemistry, economics, geology, Greek and Latin classics, history, mathematics, music, philosophy, physics, psychology, romance languages and literatures and the division of engineering.

The major appointment is the selection of Dr. Robert Pierce Casey, formerly of the University of Cincinnati, as chairman of the Department of Biblical literature and professor of Biblical literature and history to succeed Professor Millar Burrows, who has gone to Yale. An authority in his

field, Dr. Casey has written widely and has studied and held important fellowships in this country and in Europe. Dr. Casey is a member of the Mediaeval Academy and the Society of Biblical Literature.

Dr. Otto Szasz, one of the most prominent representatives of the Hungarian school of mathematics and publisher of more than 60 authoritative papers on higher mathematics, will be at Brown this year as visiting lecturer in mathematics. A graduate of the University of Budapest in 1911, Dr. Szasz later taught at the University of Frankfort in Germany. Last year he was a lecturer at M.I.T. Recently the Hungarian Academy of Sciences awarded him the Bolyai Medal for outstanding work in his field.

Arthur Olney Williams, Jr., one of the two young men who were awarded scholarships by the late Thomas A. Edison for passing with the highest grades special examinations given by the great inventor, will be an assistant in the Department of Physics at Brown this year.

Four years ago Williams defeated 48 other candidates for the Edison scholarship at West Orange, N. J. Last June he was graduated from M.I.T. with an Sc.B. degree and highest honors.

Of the remaining 45 new members of the faculty, one is a lecturer, 13 are instructors, and 31 are assistants. They have come to Brown from universities and colleges throughout the nation and Europe. They are as follows:

BIBLICAL LITERATURE — Norman Ara Huffman, instructor, A.M., B.D., Duke University, and graduate study at Harvard Theological School.

*Biology*—Philip Lewis Carpenter, Kenneth Monroe Wheeler, Elizabeth Augusta Whitaker and Mary Elizabeth Sneider, assistants.

*Botany*—Esther Amelia Dick, assistant.

*Chemistry*—Robert Wilson Auten, Albert Benjamin Ford Duncan, Lawrence M. Tucker, and Earl Leathen Warrick, assistants.

*Economics*—Morris E. Garnsey, instructor, A.B., Drury College, last year on a fellowship granted by the Commission for the Relief of Belgium at the University of Louvain, Belgium; John Malcolm Brogden, Edmund Jefferson Stone, Merton P. Stoltz, Adolph G. Abramson, and Harvey Julian Sarles, assistants.

*Engineering*—Abraham Michael Impagliazzo, assistant.

*Geology*—John Albion Young, Jr., and Wyndham Oliver John Roberts, assistants.

*Greek and Latin Classics*—John Hill Monroe, instructor, A.M., Harvard University, graduate study in the classics at the University of Michigan.

*History*—Thompson Doane Grant and Ivor Debenham Spencer, assistants.

*Mathematics*—Edwin W. Titt, instructor, Ph.D., Princeton University, faculty of the University of Kansas and Princeton, and for two years a National Research Fellow; James Sutherland Frame, instructor, A.M., Ph.D., Harvard University, Harvard faculty, travelling fellow in Gottingen and Zurich; Nelson Dunford, instructor, M.A., University of Michigan, faculty of the University of Chicago and Washington University; Francis Fulton Middleswart, instructor, M.A., Ohio State University, faculty of Ohio State University and Broaddus College; Billy James Pettis, instructor, M.A. and teaching fellow, University of North Carolina; Hugh James Hamilton, instructor, M.A., Brown, faculty of Brown and the University of California; Guy Wallace Pickering, Jr., Henry Cornelius Unruh and George Everett Reves, assistants.

*Music*—Hattie Cornell Manley, assistant.

*Philosophy*—Owen Norton Hillman, instructor, M.Sc., A.M., Ph.D., Brown; Frederick Charles Dommeyer, Jr., assistant.

*Physics*—Albert B. Focke, instructor, Ph.D., California Institute of Technology, Institute Fellow, National Research Fellow at Yale and the Case School of Applied Science; Ray Donald Albright, Allen Elbert Hastings, and John Coryell Turnbull, assistants.

*Psychology*—Ruth Marjorie Cruikshank, Helen Howard, William Emil Kappauf, Jr., John Lyon Kennedy, and Nils Yngve Wessell, assistants.

*Romance Languages and Literatures*—William Howard Sutton, assistant.

*OF YACHT RACES and College Life Spoke the President*

*In the "Rainbow's" Brain Trust*

PROTESTS may have marred the atmosphere of the America's Cup races off Rhode Island shores in September, but there were no protests about the seamanship of two important members of that small, select company of yachtsmen who formed the afterguard of the defending "Rainbow."

Seated in a private niche just forward of the wheel sat Prof. Zenas R. Bliss, '18, of the Brown Engineering Department, whose navigation (the British "Endeavor" had no navigator, to her sorrow) was a major contribution to the American victory. Sometimes serving as relief helmsman but usually charged with responsibility for the sails was C. Sherman Hoyt '01, former member of the Brown Corporation, one of the best known racing skippers in the country and one of the most authoritative writers on the sport, who has taken an active part in the Cup defense long before 1934.

Hardly an issue of *Yachting*, *The Sportsman*, and kindred publications appeared during the summer without some phase of the Cup races treated by Mr. Hoyt. One of them revealed entries in his journal as official observer for the New York Yacht Club aboard one of Lipton's "Shamrocks."

But he is no dilettante; he writes from experience when he gives his appraisals. He has raced everything from knockabouts to M class sloops. He has skippered or navigated an entry in every long distance race on the coast or across the Atlantic since the Bermuda race was revived a dozen or more years ago. He was aboard the Dorade on her trip across and in the Fastnett race last year. He is rated the cleverest man with light sails in the country. He was the organizer and leader of the intercollegiate yachting association.

As for Navigator Bliss (known as "Young Zene" to distinguish him from his father, the Rhode Island tax commissioner), here is what Jeff Davis, one of the foremost

yachting writers in America, had to say of his "technical, complicated and fussy job":

"If he goes asleep at the switch, 'Rainbow' probably won't win many races. Zene sits in a little coop in the companionway with a chart of the course, parallel rules, compass, dividers, and a lot of other instruments in front of him, and traces the course of the boat as she goes, on the chart.

"There's a little doodat sticking out of the bottom of the boat that works like a speedometer, so the navigator knows just how fast she is going through the water, the compass tells him the exact direction she is heading, chart and tide tables tell him just which way the tide is running and how fast, and another indicator tells him the exact direction of the wind.

"Then, after figuring speed, direction, leeway, whether the tide is setting him to windward or leeward, and, going into the future, what the same elements will do to the boat on the other tack, plus the position of the turning mark, the navigator can stick the point of his dividers in the chart and say, 'We're here, and skipper, we can fetch the mark on the other tack.' He also keeps the time at the start and on the different legs, watches for signals during the race and keeps the log. Soft job? Maybe."

Professor Bliss has been in great demand as a speaker since the races were decided.

* * * * *

ONE OF THE ELDERS PASSES ON
*Wilfred H. Munro '70*

*The Passing of an Elder Statesman*

THE world goes on just the same, but it is a little emptier, a little less cheerful now that Professor Wilfred H. Munro '70 is dead. One of Brown's strongest links with her past, scholar, gentleman, and friend of Brown men everywhere, he passed away at his home in Providence, Aug. 9, 1934, after a week's illness.

"Pop" Munro—and what an echoing nickname it was, taking its place in Brown annals with "Tute" Davis, and "Johnny App," and "Prexy" Faunce—was a familiar figure on the campus. He left Brown as Professor Emeritus of History in 1911, yet he always kept contact with Brown and Brown men. His interests were indeed universal, as one has written, but his particular interest was Brown.

He contributed to Brown history. He gave some of the best years of life to Brown as a teacher. He was an active participant in Brown alumni affairs to the last year of his life. He was an original director of University Extension, proponent and organizer of the "Fifty-plus" dinner at Commencement time, one of the right hand men of Rhode Island Alpha, Phi Beta Kappa, and a leader in a large group of historical, patriotic, and educational societies. He took delight in his work and in his friendships.

Many alumni will recall with affection his elective course, "European History After 1815." It was a popular course—a little too popular to suit some of Professor Munro's colleagues. The lectures frequently failed to have anything to do with the wreck that was Europe after Napoleon went to St. Helena, but they were chatty, wise and informing. Professor Munro had been somewhere and had seen things. He liked to talk about his travels and his observations. He had an easy narrative style, which stirred interest and aroused longings. Anyone who failed in his course shouldn't have been in college, anyway.

AMONG his hobbies was baseball. He was one of Brown's pioneer baseball players, being captain of the Sophomore team that in 1868 defeated the Lowells, then champions of New England. In 1908, eight of the members of this team gathered at Professor Munro's house and talked about their playing days. There were similar gatherings in later years. Professor Munro followed the fortunes of Brown baseball teams and also liked to discuss the major league teams, especially with reference to hitters and hitting. He himself was a hitter of repute. The Brown nine of 1870, of which he was captain, was a consistent winner.

Professor Munro's family was descended from William Munro, one of Bristol's first settlers. Professor Munro was born in Bristol, Aug. 20, 1849, the son of John Bennett and Abby Howland (Batt) Munro. He prepared at Mowry & Goff's English and Classical School, was an excellent student as well as leading athlete at Brown, and after graduation became a master at De Veaux College, Niagara Falls, N. Y. He was associate principal of St. Mark's School, Salt Lake City, Utah, in 1871; in South America and Central America for a year or more; principal of the Academic Institute, Le Roy, N. Y., 1875-79; president of De Veaux College, 1881-89; student in history at Freiburg and Heidelburg, Germany, 1890-91; and then a member of the Brown Faculty until retirement in 1911. As director of University Extension, 1891-99, he developed an entirely new phase of university work in the community.

WITH his manifold college duties he found time to be president of Rhode Island Alpha, Phi Beta Kappa, the Barnard Club, the Rhode Island Society, Sons of the American Revolution, and the Churchmen's Club. He was also Governor of the Rhode Island Society of Mayflower Descendants, the Rhode Island Society of Colonial Wars, president of the Rhode Island Historical Society, of which he had been secretary, Fellow of the American Geographical Society, and a member of the Wisconsin and Minnesota Historical Societies, the American Historical Association, the British Empire Club, St. Martin's Episcopal Church, of which he was senior warden, Phi Beta Kappa, and Delta Phi.

History was his vocation, and his sustaining work in his old age. He wrote *The History of Bristol, Rhode Island* in 1880; *The Most Successful American Privateer* in 1913; *Legends of Mount Hope* in 1915; *Tales of an Old Seaport*

in 1917; and many articles for encyclopedias and special books. He edited the works of William H. Prescott, historian; he was the author of the inscription on the memorial at Plymouth to commemorate the passengers of the Mayflower who died in Plymouth before the end of the first year. Hobart College conferred upon him the honorary degree of Doctor of Humane Letters.

Professor Munro was married Dec. 28, 1875, to Miss Susan Wilkinson Goodwin, daughter of the Rev. D. L. B. Goodwin of the Class of 1822. Mrs. Munro died March 19, 1929. His immediate survivors are a sister, Annette G. Munro, former dean of women, University of Rochester; a brother, Dr. Walter L. Munro '79; and several nephews. In his will he left the University an interest in a city building on condition that $120,000 of the gift be used to endow "the Munro-Goodwin-Wilkinson Professorship of European History," and $10,000 to Pembroke College for its library. He also gave his pictures and his library to Pembroke College, together with a special sum of $2,000, the income to be spent for books for the Pembroke Library.

A. H. G.

# Awards and the Men

*Allen*

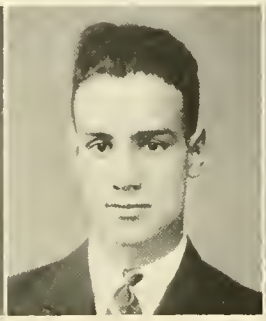

*Petrone*

*Burchinal*

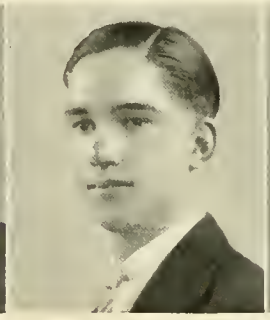

*Titus*

*Watson*

*The Nine Chief Scholarship Awards*

PROMINENT in the entering class were four winners of Brown University Club scholarships from their respective regions and five winners of John Hay scholarships offered by the University to attract particularly desirable men from outside of Rhode Island.

It was the second year that awards had been made under the Brown Club Prize Scholarship plan, and the number of awards had increased from two to four. New York and Boston established scholarships for the first time, while Chicago and Providence continued those offered last year as well. Each is for $500, selections being based on "character and personality, capacity for leadership, and promise of future usefulness."

The recipients were:

*Brown Club of Boston:* William Wallace MacDougal, Jr., of Wollaston, Mass., a graduate of Thayer Academy.

*Brown Club of Chicago:* Harry L. Judd, Jr., of Oak Park, Ill., a graduate of Oak Park High School.

*Brown Club of New York:* Robert Lee Brush, of Englewood, N. J., a graduate of Englewood High School.

*Brown Club of Providence:* Benjamin A. Chase of Portsmouth, a graduate of Mount Hermon Academy.

Brush has been an honor student at Englewood High School. He was vice-president of the senior class, president of the Musical Clubs, vice-president of the Student Council and the Dramatic Society, a member of the Glee Club, played basketball, and was captain of the baseball team.

MacDougal has had a brilliant scholastic record at Thayer Academy, where he was a member of the Cum Laude Society and winner of the Harvard Club prize for general excellence. He was president of his class for two years, and also served as class treasurer, managing editor of the Thayer Academy year-book, secretary of the Hi-Y Club, and manager of tennis. MacDougal has been active in school dramatic and musical organizations, and has played football, hockey, tennis and basketball. His father is an alumnus of the class of 1911.

Judd was a member of the scholastic honor society at Oak Park High School. He competed in swimming for four years, played tennis, and took part in dramatics and debating. Judd was a member of the Radio Club, Hi-Y Club, Monogram Club, and an athletic team manager.

Chase was a scholarship and honor student for four years at Mt. Hermon School. In addition to winning membership in the Cum Laude Society, Chase has been president of the Press Club, treasurer of his dormitory, an editor of the school newspaper, and active in the dramatic society and glee club. He has also played soccer, hockey and baseball.

MEMBERS of the Brown Club of New York scholarship committee are Hunter S. Marston '08, chairman; William R. Dorman '92, Charles E. Hughes, Jr. '09, Thomas B. Appleget '17, Dennis F. O'Brien '98, Hugh W. MacNair '17, Hoey Hennessy '12, and Dr. Bruce M. Bigelow, director of admissions.

Boston Brown Club scholarship committee members include George S. Burgess '12, chairman; Professor Zechariah Chafee, Jr. '07, Judge Kenneth D. Johnson '19, Edward R. Place '24, James S. Allen '98, Henry K. Metcalf '02, Claude R. Branch '07, and Dr. Bigelow.

Those on the Chicago Club scholarship committee are Elmer T. Stevens '04, George O. Podd '20, Ralph M. Brown '25, and Dr. Bigelow, and on the Providence Club Committee, Sidney Clifford '15, Dr. Emery M. Porter '06, Earl M. Pearce '17, W. Easton Louttit, Jr. '25, and Dr. Bigelow.

While the scholarships are available for the freshman year only, Brown University will grant for the second, third and fourth years scholarship aid of $400 if the student's average for the preceding year places him in the upper tenth of his class; $300 if in the second tenth, and $200 if in the third tenth.

THE John Hay Scholarships, the highest administration grants to first-year students, will offer full tuition to the following five: Davis Brewster Allen of Chicago, a graduate of Morgan Park High School; David Arthur Burchinal of Washington, Pa., a graduate of Blair Academy; Victor Joseph Petrone of Cleveland, O., a graduate of Shaker Heights High School; Benjamin Burt Titus of Poughkeepsie, N. Y., a graduate of Poughkeepsie High School; and Curtis Brown Watson of Haverford, Pa., a graduate of Haverford Senior High School. All have had exceptionally high scholastic records in their secondary schools and have been leaders in extracurricular activities.

John Hay Scholarships are awarded freshmen from outside Rhode Island on the basis of "outstanding ability, personality and promise," and are named in honor of John Hay of the class of 1858 at Brown, later private secretary to Lincoln and secretary of state under McKinley and Theodore Roosevelt. Although the Scholarships are given for one year only, winners will be granted the same award throughout their college course if a high academic standing is maintained.

At Morgan Park High School, Allen had an exceptional scholastic record. He was a member and treasurer of the school honor society, president of the senior class, secretary of the student council, president of the student court, president of the Hi-Y Club, and active in dramatics.

Burchinal at Blair supplemented his high academic record by winning prizes in English, History, Bible, and Mathematics. He was president and editor-in-chief of the *Blair Breeze,* school newspaper; editor-in-chief of the *Blair Acta,* chairman of the Blue and White Key, president of the Blair Academy Players, and a member of the Glee Club, Choir, Stylus Literary Club, and the Sketch Club. In athletics, Burchinal was on the swimming and track teams, and played football and basketball.

Petrone's academic record won him a place on the school honor roll and membership in the National Honor Society. He was all-scholastic football end in Cleveland last Fall, captain of football and basketball, and played on the school tennis team. Petrone was also president of his class for three years, president of the Student Council, editor-in-chief of the school handbook, president of the Congressional Club, president of the Travel Club, president of the Interclub Council, and a member of the Debating Club and Kappa Phi Kappa, school fraternity.

Titus, while ranking near the top of his class of 281 at Poughkeepsie High School, was president of the National Forensic League, vice-president of his class, editor-in-chief of the school yearbook, and junior class treasurer.

Watson supplemented his exceptional scholastic standing at Haverford Senior High School by serving as class valedictorian, as a member of the class yearbook staff, and by taking part in dramatics. He also played soccer and tennis. Watson will be the fourth member of his family to attend Brown. His mother was graduated from Pembroke College with the class of 1907. His grandfather, Amasa M. Eaton, was graduated in 1861 and his great uncle, William W. Dunnell, in 1873.

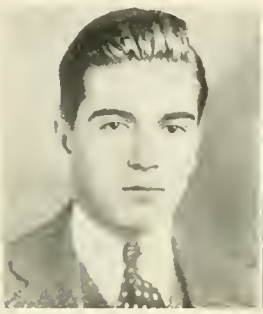
*Chase*

*MacDougal*

*Summerfield*

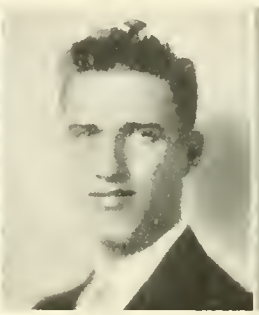
*Judd*

*Brush*

* * * * *

*The First Falk Scholar*

CHARLES SUMMERFIELD, son of Mr. and Mrs. Charles W. C. Summerfield of 1925 Hancock Street, Rockford, Ill., has been awarded the Lester L. Falk Scholarship at Brown University for the coming year, the Committee on Scholarships has announced. Summerfield, a graduate of Rockford High School, is a junior at Brown this Fall.

Chosen for "combining scholastic ability with good character, qualities of personality, and promise of future service to his fellow men," Summerfield is the first to receive the scholarship, which was established last winter by Mrs. M. L. Falk of 1242 Lake Shore Drive, Chicago, in memory of her son, the late Lester L. Falk of the class of 1906, prominent Chicago attorney. The award includes the income from a $10,000 fund.

During the past two years at Brown, Summerfield has supplemented his academic record by playing football and basketball. Last Spring he was among the founders of the new "B" Club, an organization for increasing co-ordination between athletics and scholarships.

* * * * *

*In Roosevelt's Own District*

F. H. BONTECOU '17, son-in-law of United States Senator Jesse H. Metcalf of Rhode Island, has been elected State Senator from the Poughkeepsie, N. Y., district, in which is the home of President Franklin D. Roosevelt. Bontecou ran on the Republican ticket at a special election and defeated his opponent by two to one. He is a resident of Millbrook, N. Y.

# Brunonia Plays the Game

IF tradition holds true, the football months of 1934 should bring their measure of satisfaction to Brown loyalists, for, from the time of the "Iron Men" on, the "even years" have been conspicuously kinder to Tuss McLaughry's elevens than the odd. Of course, there is always the chance that an opposing halfback may be a cool, fleet fellow who doesn't know whether it's an even year or not: a hard tackle will stop him more promptly than a tradition. It was, then, encouraging in the two games which opened the season on Brown field to observe that coaches and squad were operating on the excellent theory that a strong line is as effective as a lucky number and a little blocking will gain more ground than a hypothetical hunch.

Eleven letter-men were among the three-score candidates who reported this fall.

Two solid weeks of preliminaries put the Bear in shape for the campaign, which started with a rainy defeat of Boston University on September 29. That and the annual game with Rhode Island State College which followed on the next Saturday seemed to bear out advance opinions to the effect that the team would go places if the backfield developed offensive and defensive power.

Up in front there was a stalwart, experienced line, the legacy of earlier seasons from flank to flank. Mal Ball, blond regular on the 1932 giant-killing team, has returned from a year's leave in Hollywood, to give End Coach Towle three former letter-men for the wings. Charlie Summerfield and Harrie Hart were the other two, the former seeming to have first call, but there were also Bob Chapin, George Kuhn, and Bill Broomhead of last year's squad fighting it out with Ed Taft, Arthur Saklad, and Freeman Love, newcomers, for consideration as reserves if not as starting ends.

DAN FRAAD, 1932 regular whose injuries kept him from service most of last fall, has been moved from guard to tackle to pair with Dick Batchelder, who last year performed both at that post and at center. Prominent here, too, are Gus Olson and Leigh Lynch, who had plenty of playing time last year, and Line Coach Paul Hodge is also watching Cashman, Raymond, Eckert, and Barker as potential tackles.

Leading the guard aspirants are the veterans Capasso and Lear, the latter back in the position where he more than earned his salt in 1932, after an experimental fling in the backfield last autumn which was not a rousing success. Payne and Rea are other guards from last year's squad, while Ostergard and Stanhope may play in this position despite attempts to convert them into backs, the former as an alternate halfback. Don Emery and Dick Batchelder are again the centers, with McGovern and Beaubian, Sophomores, trying to break into a line-up that is predominantly upper-class.

With an ample supply of forwards, who yielded little ground in the opening games, McLaughry has given most consideration to his backfield. There he has five men who seemed to have the edge on their rivals: Captain Bill Karaban, fullback, Norm Appleyard, halfback, both first string men last year; Harry Spinney, sprint star, whose injury removed him from competition after the first weeks of 1933; and Mickey O'Reilly, quarter, and Perry Elrod, half-back, who were promising supernumeraries as Sophomores. Missing are the graduated Joe Buonanno, Mickey Walker, who withdrew from college in midwinter, and Fritz Pollard, Jr., the last named ineligible after revealing much of his father's brilliance as a Freshman. Other candidates for the backfield are Guy Burt, returned to the Hill after a year's absence with rare Malta fever; Ken Perry, Warren Groce, one of the best punters on the squad; Henry C. Hart, Jr., Joe Olney, Bob Love, Frank Brown, Forrest Pease, Clint De Conti, David Beatty, and Kelley.

THE backfield problem almost seems to be as much a problem for the Brown trainer as for the coaches. There is some question of their defensive strength, which only more rugged opposition will test fully, and their blocking will have to be better than last year's, but the backs were worrying the coaches because they do not seem to be heavy enough to "take it." "Susceptibility to injury" was the way one sports writer phrased it for his football-following literates. All this is speculation, however, for against B. U. and State the backs showed a willingness that belied earlier rumors. Their weakness against passes is something that can be remedied by training, for they are fast enough.

Coach McLaughry, inventor and champion of the triple wingback system, has devised a more varied attack than ever for 1934. The triple wingback style of play worked like a charm in its inaugural year, 1932, but less effectively a season ago when enemy scouts and coaches had had more time to do a little tinkering. For the weeks ahead McLaughry, while still believing in his system, will not rely exclusively on the triple aspects of it and will fit them into an attack also calling for the single and double wingback. The smaller sized pigskin also promises development of the forward pass as a weapon, which Tuss will not neglect.

Brown has never been so thoroughly scouted in the first two games as she has been this season, and was content to rely on simplicities of offence, leaving the fancier manoeuvres for the tighter places to come. A good, heavy line that has played plenty of football, however, is the foundation on which Brown hopes rest most confidently for a good showing in an ambitious schedule.

On successive Saturdays the Bear will have faced: Boston University (September 29); Rhode Island State (October 6); Harvard, at Cambridge (October 13); Yale, at New Haven (October 20); Syracuse (October 27); Springfield (November 3); Columbia, in New York (November 10); Holy Cross (November 17); and Colgate on Thanksgiving Day, Thursday, November 29.

* * * * *

*Brown University 18, Boston University 0*

SIX seniors and five juniors, nine of them letter-men from other campaigns, were the starting Brunonians when Pat Hanley brought his first Boston University team to Providence to open the season on September 29. Hanley, who had been successful on a past invasion in charge of the Haskell Indians, glowered at the sloppy weather which prevented his lighter team from being as elusive and deceptive as he had taught it and from placing a deserved confidence in its forward pass attack.

Each team was at its best defensively. The Brown ends were so stubborn and the linesmen sifted through so steadily

CAPTAIN KARABAN

that Boston lost more yards than she gained until she threw a few good aerials in the last quarter. On the offence, the Brunonians were inconsistent but handled the ball well, showed promise in deception, and had speed and power afoot that would have served for a dryer day.

Brown's first threat came early after Elrod's kicks had set the visitors steadily back in each exchange, and he and Karaban made first downs to put the ball inside the 10-yard mark. There, however, the attack stalled, and a try for a field goal was blocked. A few minutes later Karaban shot off left tackle on a fake reverse that fooled the Terrier secondary completely, and the Brown captain sped the 49 yards for the season's initial touchdown.

He was to score the other two, one in the third and one in the fourth periods. The first of them came soon after a fumble had nullified a march the length of the field directly after the kickoff. When B. U. had recovered on her four-yard line, she couldn't kick completely out of danger, and this time the advance of 35 yards culminated in Karaban's dive from the one-yard line. Chapin's recovery of a fumble deep in Boston territory led to the final score, with Spinney carrying the ball for most of the 25 yards before the captain's touchdown plunge. O'Reilly, whose runbacks of punts were disconcerting to the enemy ends, might have had credit for the second touchdown on a pretty 20-yard sprint if the interference could have taken out an official who got in his way and stopped the play.

Three of Boston's five first downs came in the last period when five passes were completed for a 40-yard gain. The Terriers had their only scoring opportunity then, with a first down on the eight-yard line, but Brown fought off the threat. Even with an offensive breakdown that accompanied the rush of substitutions in the last period, Brown ran up 15 first downs and gained 299 yards rushing against 64 for Boston. Eleven penalties took 95 yards off the Brown net, while Boston's net yardage from scrimmage for the day was reduced by penalties and losses to 12. Brown punters, especially Elrod, did well to average 38 yards from the line of scrimmage with a soggy ball, and the 90 yards in runbacks of punts by Brown safety men showed good work under adverse conditions.

*Brown University 13, R. I. State 0*

CONSIDERABLY rained upon and unimaginative in its use of plays, a heavier Brown team was good enough to pound out two touchdowns against Rhode Island State College in the season's second game and continue uninterrupted the sequence of triumph over the Kingston elevens. Two other scoring opportunities went for naught when the State forwards dug in against their goal-line and held. Brown was also successful in repelling a couple of threats, the final score being 13-0.

There were moments that rewarded the rain-soaked spectators. Chief among them were a 68-yard run-back of a punt by O'Reilly that missed a touchdown, a 39-yard dash by Karaban after he had intercepted a pass, and the Brown captain's tackle from behind that pulled down Mudge of Rhode Island after the latter had broken into the clear and run 62 yards.

Except that Ed Taft won the starting position at left end, the varsity lined up exactly as it had on the previous Saturday's kick-off. Brown had to show its defensive mettle almost immediately when Messina carried 20 yards to her 25-yard line. Elrod intercepted a pass, however, and punted out of danger, the ball hitting a State player on a freak bound so that Brown was able to recover. A fumble was atoned for by another intercepted pass, and then little happened until O'Reilly made his handsome runback. He was stopped eight yards short of a touchdown, and the distance was too much for the Brown offense, which plugged away into the line each time. A 40-yard march that followed immediately ended with Elrod taking the ball over and then passing on a trick play to Ball for the extra point. Gaining on punts, Brown had the ball deep in State territory again at the end of the half.

After the kick-off State advanced to Brown's 28-yard line without avail and returned the compliment by stopping the Bear in the corresponding spot at the other end of the field after Ball had recovered a Kingston fumble. A short punt put Brown in position to score soon afterward, with Beatty making the final plunge. Mudge's spectacular run gave Rhode Island another moment of hope, but Chapin, playing a guard position, took a hostile pass and gave Brown the ball on her five-yard line. Following Karaban's great run with another intercepted pass late in the period, Brown had a first down on State's two-yard line but had concluded her scoring for the day.

For the most part, the contest was a stolid, defensive one, with good line play backed up by brilliant punting. On the attack Brown gained only 145 yards from scrimmage, a figure only a shade better than State's, and Brown had the edge on first downs, eight to six. The Brunonians had little variety to offer in plays, attempting one pass, neglecting the triple-wing-back formation entirely, and concentrating on line-bucks which State needed little imagination to anticipate. Whether it all resulted from coaches' orders, from a limited repertory, or from unenterprising quarterbacking, the grandstandees could not tell. They realized it was still early in the fall and again very wet.

Dourest of the discouraging aspects from the Brunonian point of view was the continued excess of penalties. The team will face foes later to whom it will not be politic to yield 100 yards a game in penalties.

For a week following the Boston University game Fritz Pollard, Jr., ineligible Sophomore star, had drilled with the Pollywogs and tested the varsity passing defense severely in

practice. These special sessions brought needed tutelage, how successfully it may be judged from the fact that State did not complete a single pass in a dozen attempts.

Mal Ball's work down the field continued a source of comfort to his coaches and teammates, and he tackled hard, was on the alert for loose balls, and made his end a hard one to turn. Since neither of Brown's longest runs was part of the offensive proper, her greatest ground-gainer was the Sophomore fullback, Beatty, who saw service early. However, as one correspondent noted in the press, the most consistent carrier of the soggy ball was the referee, whose uncertainty roused Rhode Island ire.

The Brown band, some 70 strong this year, proved its hardiness for a second week, playing under wraps, however, but contriving its customary manoeuvres. . . . The elaborate new illustrated souvenir programs have been appreciated by the spectators this year. . . . In the late minutes of play during the State game the Brown Freshmen bore up well under a barrage of wet newspapers and programs from higher up in the stadium.

* * * * *

*Spreading the McLaughry System*

WITH "Red" Randall '28 still in command of Haverford football destinies, another McLaughry pupil has entered the field this fall as head coach of Westminster College. This Pennsylvania institution, the alma mater of McLaughry, invited Bill Gilbane '33 to take over the sport, and his first game, a 7-0 victory for Westminster, was the first defeat in 13 games for one of her rivals.

When Henry Letoile '32 returned to Providence to join the Brown coaching staff, he left Coach Randall without an assistant at Haverford. The latter called on Maury Caito '34, another McLaughry protégé, to help him this year. Among the many Brown alumni coaching schoolboy athletes is Joe Buonanno, last season's football captain, who has just gone to Massanutten Academy, Woodstock, Va., to work with the football, track, and basketball candidates there.

* * * * *

*For the Freshman Team*

SIXTY-FOUR candidates reported to Coaches Arthur D. Kahler, Henry Letoile, and Vahe Johnson as aspirants for the current Freshman football team, and among them were said to be athletes who had excellent records as schoolboys. Massachusetts had the largest representation among the nine States from which they came. Heavier than the usual Freshman squad, it settled down to serious work right after the opening of college, and Coach Kahler was glad the Athletic Council had permitted him to increase his staff to handle the material.

Among the sons of alumni who reported were: Arthur A. Staff of Brockton, Mass., son of Arthur Staff '11; William F. Durgin of Wellesley, Mass., son of "Doc" Durgin, '14; Thomas B. Bullock, son of George B. Bullock '05; Brenton G. Meader, son of Lewis H. Meader '09; Monroe Fagan, son of Monroe E. Fagan '15; William W. MacDougal, Jr., son of William W. MacDougal '11.

The seven-game schedule included the following engagements: October 12, Brockton High, at Brockton; October 20, Andover; October 27, Rhode Island State College Freshmen; November 3, Worcester Academy Freshmen, at Worcester; November 9, New Hampshire Freshmen at Durham; November 16, Harvard Junior Varsity at Cambridge; November 24, Boston University Freshmen.

*Novelties in Fall Track*

AN inter-class track meet, an inter-class medley relay meet, and an inter-class cross-country meet will be added to the fall athletic calendar this year, according to Coach J. Fred Powers. Two of the events will be combined with football spectacles at Brown Field, as an added attraction between the halves. The relay finals will take place on the day of the Springfield College game, November 3, while the four cross-country teams will finish their course on the cinder track between the halves of the Holy Cross game, November 17. The track meet is announced for Wednesday, October 10, and all 15 events are listed.

For the track meet each class will elect two captains, one for the track and one for the field departments. All men must have practised three times under the coach's supervision in order to be eligible to vote for captain, and practice is also a basis for eligibility for the meet itself.

* * * * *

*Preparing to "Boot It"*

SMALL but promising squads worked out with Coach Sam Fletcher this fall in anticipation of intercollegiate competition in soccer by both varsity and freshman teams. Since only three of last year's team were lost by graduation and competent replacements were expected from the new Sophomore recruits, there were hopes for a good record in the following heavy schedule for the varsity:

October 6, Clark; October 13, Harvard at Cambridge; October 20, Yale at New Haven; October 27, Worcester Polytech; November 3, M. I. T.; November 10, Dartmouth; November 17, Tufts; November 24, Springfield. St. George's, Harvard Freshmen, and Tabor Academy were among the opponents promised the Freshmen.

On the varsity Captain Tolman is the prospective defense star in goal, while the attack will probably center around Amby Murray again.

* * * * *

*Recalling Mike Lynch's Brilliance*

THE pitching ability of Mike Lynch, famous Brown star, was cited by Grantland Rice in his syndicated sports column apropos of the sudden success of Johnny Broaca of Yale. "Christie Mathewson and Orvie Overall were among the first of the collegians to set a dizzy pace," and there were others who have helped make baseball famous. Rice ranked Lynch with Eddie Plank of Gettysburg, Chief Bender of Carlisle, Jack Coombs of Colby, and Flint Rhem of Clemson.

*BROWN-COLUMBIA WEEK-END*

THE NEW YORK BROWN CLUB wishes to advise all alumni coming to New York on Nov. 10 for the Brown-Columbia football game, that club facilities are restricted to the use of club members and their guests.

Non-members can enjoy these facilities if they have a member notify the Executive Secretary that he desires a guest card, otherwise non-members cannot be admitted to the clubhouse.

Because of the large number of non-resident members who are planning to make the club their headquarters while in town, all are urged to make room reservations in advance.

# Career's End—An Appreciation of Raymond Hood

RAYMOND MATHEWSON HOOD '02, world-famous architect, died at his home, Southfield Point, Stamford, Conn., Aug. 14, 1934, after a long siege of arthritis. The news of his death came as a shock to his friends and admirers who have followed his dramatic career with increasing interest.

His monuments, each one of which "arrests the eye," include the *Chicago Tribune* Building, the American Radiator Building, the *Daily News* Building, and the McGraw-Hill Building in New York City. He was also a consulting architect for the Radio City buildings. "He always combined his openness to new ideas with a sure esthetic sense that protected even the most daring designs from the charge of freakishness," the *New York Times* said editorially.

The story of his brilliant and all-too-short career—he was little known ten years ago—is a familiar but fascinating one. Born in Pawtucket, March 29, 1881, the son of John Parmenter and Vella (Mathewson) Hood, he entered Brown from Pawtucket High School, remained one year, and transferred to Massachusetts Institute of Technology to study architecture. From M. I. T. he went direct to the office of Cram, Goodhue & Ferguson as a designing draughtsman. Then he specialized in group planning with Palmer & Hornbostel; and in 1908 he went to the Beaux Arts in Paris.

Returning in 1911 with the certificate of A.D.G.F. from the art school, he was architectural foreman at Carnegie Institute of Technology for two years. From that time until he won the $50,000 contest for the *Chicago Tribune* Building in 1922 he was a struggling architect, doing all sorts of jobs, one of which (a paying one) was designing radiator covers and enclosures.

THEN came the *Chicago Tribune* competition, and almost immediate fame and fortune. When Hood received the message inviting him to Chicago to receive the $50,000 award, "he had to borrow money for a new hat, a new overcoat and his railroad ticket." As a writer said a few years ago: "Great changes have taken place since Hood won the *Chicago Tribune* prize. He is now associated with architects in projects all over the country and in several cities abroad. Outside of New York and Chicago examples of his work are to be found in Ohio, Delaware and Florida, and one of London's most attractive new buildings, that of the National Radiator Company, is his creation. He has frequently served on important architectural commissions here and abroad. The little office in Forty-second Street where he was buried in obscurity ten years ago is a thing of the past."

Brown gave him the honorary degree of Master of Arts in 1931. He was a Chevalier of the Order of the Crown of Belgium. He received the Medal of Honor of the Architectural League of New York in 1926, and became president of the League in 1929 in the face of bitter opposition. In 1929 he was on the jury named to select a design for a monument to Columbus on the island of Santo Domingo. Member of the commission of architects for the Century of Progress, he laid out the scheme for the whole, besides designing the buildings of the electrical group. He was a trustee of the Beaux Arts Institute of Design, New York, and a member of the American Institute of Architects, Groupe Americaine des Architectes Diplomés, the Alumni of the American Academy in Rome, The Players, and Theta Delta Chi.

He was married Oct. 20, 1925, to Miss Elsie E. Schmidt, who survives, with two sons, Raymond M. Hood, Jr., and Richard Hood; a daughter, Trientje Hood; a brother, J. Lawrence Hood '00; and a sister, Mrs. Elmer S. Chace, wife of Elmer S. Chace '01. He was a vivid and colorful personality, and a true artist.

* * * * *

*The Sock and Buskin Playbill*

SOCK AND BUSKIN opens its 33rd season this month with a production schedule calling for seven major bills, three lectures, and several readings. The presentation of Shakespeare's "Midsummer Night's Dream" will inaugurate the fourth season in Faunce House Theatre.

Another major production will be that of Molnar's "Marshal," while the Broadway-London hit, "Journey's End," will also be presented. Of special interest, too, are three pre-Shakespearian farces on the calendar, offered as illustrating the development of this type of drama.

"The Two Orphans" will be given by the Alumni Players the first part of the year, followed by a production during the Lenten season of Masefield's poetic drama, "Good Friday." Concluding the series will be the first production in this country of Heinrich Von Kleist's "Prince Frederick of Homburg."

The society will hold a series of lectures on the French, German and English drama to be given by the authorities in the language department. Readings also have been planned.

* * * * *

*Danes in the Kitchen*

DR. ROBERT CUSHMAN MURPHY '11 thinks that Danish cooking is the best that he has met up with in his travels. One of a group of world travelers asked recently to give opinion on the subject, he said: "I should give the palm to Denmark, where the culinary standard is scandalously high. Sea foods, meat, vegetables, pastry and delectable fruit jellies, with names that only Danes can pronounce, appear there on all tables."

# Of Brown and Brown Men

*Fields for the Graduate*

MORE members of Brown University's class of 1934 have chosen the professions for careers than any other type of occupation, according to a report from the Committee on Placement made public during the summer by Dean Clinton H. Currier, chairman.

Of the 252 seniors graduated in June, 101 or 40 percent expressed primary interest in the professions. A similar trend of interest but slightly higher percentage was found in the class of 1933 last year, when from 274 graduates 120 or 44 percent declared they intended to become professional men. The class of 1934, as compared with the class of 1933, shows an increased interest in engineering; a drop of interest in law, medicine, and the ministry, and the same interest in teaching.

In this year's class, teaching heads the professional list with 30 planning to enter that field. Twenty-seven expect to be engineers, 25 favor medicine, 16 want to be lawyers, and three plan to enter the ministry. A year ago, law was at the top of the professional column when 33 graduates picked legal careers. Twenty-eight selected medicine, 15 expected to enter the ministry, and 14 said they intended to become engineers.

Fields other than the professions in which Brown graduates expressed more interest this year than last year include aeronautics and dramatics. Parallel interest with last year's class was found in actuarial work, diplomatic service, and personnel work. Decreased interest in the non-professional field was noted in art, banking, general business, graduate study, chemistry, music, publishing and journalism, and statistics.

Approximately 11 per cent of the class had procured positions early in July, the report states, as compared with slightly more than nine per cent of last year's seniors at graduation time.

* * * * *

*Running for Congress from Connecticut*

JOHN M. DOWE '20, of Killingly, Conn., has been nominated as Democratic candidate for Congress from the Second Congressional District in that State. When the World War broke out he ended his college career at Brown, enlisting in the 103rd Field Artillery. After service overseas he returned to take over the business which his father had conducted for many years. Taking an interest in politics, he was elected to the General Assembly from Killingly, the first Democrat to be elected from that town in many years, and he was re-elected in the succeeding election. He is also president of the Wyndham County Democratic Association.

* * * * *

*A Medical Society Medallist*

HIS interest aroused by the Chicago epidemic in 1933, Dr. Ernest Icaza '22 has devoted much time to the study of Amoebiasis. At the last convention of the American Medical Society in Cleveland, he was awarded a gold medal for presenting, with three other doctors, a microscopic display of Amoebiasis.

Icaza, who is on the staff of St. Thomas Hospital, Panama City, Panama, has been doing considerable work with malaria and hookworm in recent years, studying in several countries, including Italy, France, and Spain. Among his recent callers was Joseph W. Scharf '22, on a visit to the Canal Zone during the summer.

* * * * *

*A Dark Horse and Communications*

FORMER Governor Norman S. Case '08 is a member of the Federal Communications Commission, having been appointed in July by President Roosevelt. The Washington correspondent of the *Providence Journal* characterized the appointment—Case is a Republican— as one of the real surprises in Washington. "He was the real dark horse among the appointments for the board," said a spokesman of the Senate Interstate Commerce Committee, the group which drafted and recommended the bill creating the new commission. "But we understand that he is well qualified to fill the job."

Case and President Roosevelt were quite chummy while they were serving together on the executive committee of the Governors' Conference, and this friendship may explain the Case appointment to a place ardently sought after by regular Democrats. Case is living at 1661 Crescent Place, N. W., Washington.

* * * * *

*On the Other Side of Taxation*

CHARLES PERLEY SMITH '02 has begun his new term as a member of the Federal Board of Tax Appeals which will run until June 2, 1946. "High lights in his career," said an illustrated article in the *United States News* of Washington, D. C., "go back to that day in 1915 when he was appointed to the Bureau of Internal Revenue to pass upon income tax claims for abatement and refund. A year later he became 'executive attorney' in that Bureau. During this period he wrote many briefs in income tax litigation and collaborated with United States attorneys in defense of suits against collectors and the Federal Government.

"In 1920 he was admitted to practice before the Supreme Court of the United States. Then he became Assistant to the Commissioner of Internal Revenue and later a member of the Committee on Appeals and Review and was a member of the Tax Simplification Board created by the Revenue Act of 1921."

* * * * *

*The Impetus to Adult Education*

DR. ALEXANDER MEIKLEJOHN'S wife, Mrs. Helen Everett Meiklejohn, in an interview given the *Boston Herald*, told of the system followed in the College of Adult Education, San Francisco, of which Dr. Meiklejohn '93 is director and Mrs. Meiklejohn is a teacher, and commented on the factors in American life today giving impetus to the movement for adult education.

"Times of privation and trouble," she said, "always stimulate people to think. I cannot feel that this seeking of education by adults is any accident. It is only in times of trouble that we really think. In these difficult times, people

have to think. The greatest indictment of our present system is the people that produce it." In the College of Adult Education there are no lectures. The students "do their own studying, and take turns in conducting the classes, with the teachers in the background to guide whenever necessary."

* * * * *

*Anxious at Unclassified Trouble*

TROUBLE to the Japanese youth is usually defined in four words—earthquake, lightning, fire and father (for Japanese fathers are stern)—but it was the rare and unclassified fury, typhoon, which brought disaster to central and western Japan a few weeks ago. None at Brown read the news as anxiously as Hiroichi Takagi, youthful attaché of the Japanese Embassy in Washington and now a special student at the University.

At Brown he hopes, he says, to obtain an understanding of the cultural backgrounds of American life. Puzzled by some of our idioms, he hopes to understand what we mean in our everyday talk, but he is studying more sober matters in political economy.

* * * * *

*Observer of Lost Prestige*

SINCE the loss of prestige in the World War, the Orient has been questioning the validity and worth of the Western civilization, Dr. Herbert D. Lamson '24 of Shanghai University, China, told the New England Baptist School of Medicine, convened at Ocean Park, Me., during August. "Since 1929, too, the Orient has been treated to the spectacle of the United States and other western nations lying on their backs economically exhausted," he said. "The influx of American moving pictures has been another occasion for the West losing prestige.

"The West can learn something from the East: in contrast to the autos roaring over the land, the noisy radios, the lurid movies—we can learn something from the tranquillity of the East."

*Suggests an International Flag*

REV. FRANKLIN D. ELMER, JR. '27, pastor of the First Baptist Church of DeKalb, Ill., made a plea for an international flag in a sermon Sunday, July 3, that received excellent newspaper space and individual comment. "The time has come," he said, "when we need an international flag as a symbol of the higher loyalties of men to all humanity."

Suggesting a flag designed with "a large red circle on a plain white field," he said that the white would stand "for peaceful purposes, for friendliness, for the common hopes and aspirations of all mankind. The red would stand for the blood brotherhood of mankind. . . . The circle on this flag would stand for the completeness of human life only as it includes men of all races, all creeds and all nationalities. The space within the circle would be left for each man to fill as he saw fit with the symbol which meant most to him. . . . The space would stand for all that is good within the complete circle of human experience."

* * * * *

*"A Leader . . . Distinguished"*

WILLARD H. BACON '00, superintendent of schools of Westerly, R. I., received the honorary degree of Doctor of Education from Rhode Island College of Education last June. President John L. Alger '90 cited him as "a leader among school executives; distinguished alike for educational insight, for sanity of outlook, and for inspiring, constructive endeavor."

* * * * *

*Leads Our Purchasing Agents*

DONALD CLARK, new president of the National Association of Purchasing Agents, was the subject of the leading article in *The Executive Purchaser* for July. A picture of Clark was on the cover. The article gave the story of his career as student at Brown, business man and as a town father—he's a member of the Providence Common Council—who believes that the public business should be run on sound, economic principles.

*JEST A-SELLIN' EGGS*

(From "On the Firing Line" in the *Springfield Union*)

The other day I chanced to stand
At Brown Commencement Day;
Alumni ranks were opened wide,
Their proud respect to pay.

The oldest grad in line marched through,
With head erect past me;
Right in step with Reeves' old band,
Same as in Sixty-Three.

He'd been through many a long night march
On those same sturdy legs;
And when I was a little boy,
The old man sold us eggs.

A cheer went up all down the line
As to the church he trod,
(His comrades in Virginia's mud,
Asleep beneath the sod.)

A sophomore, he'd led his men
On many a hard-fought field;
He'd seen the gun-teams pull and strain,
As into place they wheeled.

He'd served his State as senator,
Then gone back to his farm;
Same as old Cincinnatus once,
Far from war's alarm.

I crowded up to press his hand,
Glad he was still alive;
I said, "I get thirty a dozen myself,"
He said, "I get thirty-five."

I hope when I totter down that line,
On a pair of battered legs,
I'm half as hale and hearty as he,
And still a-sellin' eggs.

COL. A. G. TAYLOR,
U. S. A., Retired (1901)

Old Hadley, July 9, 1934.

*A New Research Fellowship*

THE Corinna Borden Keen Research Fellowship Fund of some twenty-eight thousand dollars was received by the University in the spring of 1934 under the conditions of the will of the late Dr. W. W. Keen of Philadelphia, who died on June 8, 1932. According to the conditions of the will, a part of the income from this Fund is to be used for research fellowships in the natural and physical sciences, and another part to build up the principal of the Fund.

"Appointments shall be made without regard to race, color, religious belief or pecuniary condition and solely on account of demonstrated ability and promise of future usefulness. Fellows shall have received before appointment a Bachelor's, Master's, or Doctor's degree from Brown University in regular course. . . ." At present, fellowships are open to men graduates only, but when the Fund is large enough to warrant the appointment of several fellows each year, one or more fellowships annually will be specified for women with the same qualifications.

Dr. Keen, of the class of 1859, was one of Brown's most famous graduates. He was

always vitally interested in the work of the University and was a member of the Corporation for 59 years. During his life-time he made many notable contributions to medical science, especially in surgery, and in his will he showed his appreciation of the needs of scientific research.

"The researches to be undertaken by the Corinna Borden Keen Research Fellows shall all be in some branch of science and shall relate so far as possible to fundamental problems especially in the realm of pure science without regard to the possibilities of the immediate usefulness of the results. Fellows shall pursue their researches in the United States or in such other countries as may seem best, according to the facilities which then exist in the branches of science selected by them. . . ."

He also inserted the following paragraph:

"I have restricted the work to be done under the Fellowship to the field of science because of its great importance and because the income will not be sufficient for researches in science and also in other departments of knowledge. I have a confident expectation that this bequest may lead other friends of Brown University to establish similar Fellowship funds for study and research in other fields such as the humanities, philosophy, philology, education, etc."

Further information concerning this Fellowship may be obtained from the Dean of the Graduate School; applications each year are due on March first.

# For the Brown Man's Bookshelf

### *The Atlantic Prize Novelist*

ATTENDED by a burst of critical acclaim, *Dusk at the Grove* made its appearance on the bookstalls in August, the Atlantic Prize Novel for 1934. Its author, Samuel Rogers '15, was back in the East for the summer, vacationing near the very "Grove" that is the setting for the work and preparing for a year's leave from his teaching duties at the University of Wisconsin that he and his family will spend in Europe.

Rogers was the first American to win the coveted $10,000, and his novel was chosen from 1,340 manuscripts submitted in that contest.

*Dusk at the Grove*, while lacking in the direct references to Brown University that interested many alumni in his last book, is also unfolded against a Rhode Island background. It is the story of a family, a particularly interesting and likeable family, summering at the home that has been the joy of three generations. There the children "do their growing" and live important days out. Seen first as youngsters in their teens, the three Warings are seen a decade later after the boys have emerged from the rigors of the World War and again a decade further along when a new generation is rising.

Mr. Rogers told an interviewer, Prof. Ben C. Clough of Brown, that his book was not directly autobiographical, but he admitted that he had readily used personal recollections, preferences, and philosophies as source material. And he, too, felt, as did most of his readers, that the new work represented a great advance over his previous, not inconsiderable novels. Now his good style, calm reflections and character insight are being recognized as they deserve.

* * *

### *Among the "Best Short Stories"*

BRUNONIANS have been turning to the short story with distinguished success, if we are to judge from the opinion Edward J. O'Brien has for their work. In his annual anthology and handbook, Mr. O'Brien reprints from *Story* the work of Dr. Rudolph Fisher '17 entitled "Miss Cynthie." This is not the first time that the gifted Negro surgeon has had his name on Mr. O'Brien's roll of honor.

Among the writers whose biographies are given in *Best Short Stories of 1934* (published by Houghton Mifflin), is that of Robert Miller Smith, 29-year-old Brunonian. He worked for three years in the Maine woods and wishes he'd stayed there, according to this memorandum. After two years on the *New York World*, he went to the Newspaper Institute of America as instructor in journalism. He lives in Brooklyn. His story, called simply "Love Story," is cited by O'Brien.

David de Jong, Brunonian author of that fine novel *Belly Fulla Straw*, has three short stories on the roll of honor in the book: "Encounters," "Sisters," and "Wind Before Evening."

* * *

### *From Faculty Pens*

EIGHTY-EIGHT articles, reviews and special treatises have been written by 62 members of the Brown University faculty recently. This material has appeared in learned publications covering a range of eighteen subjects.

Prof. Horatio Smith, chairman of the department of romance languages and literatures, has just issued a revised and enlarged edition of his *Advanced French Composition*, written in collaboration with Prof. R. T. Hill of Yale. Prof. James B. Hedges of the department of history has written a book, *Federal Railway Land Subsidy Policy of Canada*, and Dr. Richard D. Allen of the department of education has also written a volume, *Self Measurement Projects in Group Guidance*. Both books were off the press this past summer. Prof. Hedges' volume is the second in a series of Harvard Historical Monographs.

Recent editorial activities of members of the Brown University faculty include Prof. Smith's general editorship of *Racine's Andromaque—Britannicus—Phedre*, edited by H. Carrington Lancaster and Edmund A. Meras and published by Scribner's. Credit is given Prof. Benjamin C. Clough of the department of Greek and Latin classics in *The Year's Work in Classical Studies* for explaining an obscure passage in Suetonius's *Life of Nero*.

Among the articles Brown faculty members have written is *The Measurement of Consumer Demand and Economic Planning*, by Prof. A. Ford Hinrichs of the department of economics, who is now doing special research for the Recovery Administration in Washington. His article appeared in a recent issue of the *American Marketing Journal*.

* * *

### *Cited by Phelps*

"*Shark! Shark!*" which Horace Mazet '26 wrote in collaboration with Capt. William E. Young, was selected by Dr. William Lyon Phelps as one of the best hundred books of the year ending May, 1934.

### *"Safe for Differences"*

DR. CHARLES CARROLL '98, Rhode Island State Director of Vocational Education and a vice president of the National Education Association, was the author of "Making the World Safe for Differences," which appeared as the leading article in the *Quarterly Journal* of the Rhode Island Institute of Instruction for July. Two pamphlets by Carroll, "Outline of Government in Rhode Island" and "Constitution of the United States of America as Amended to 1934," have been published this year in the series issued by the State of Rhode Island Public Education Service.

* * *

### *A Jewish Treasury*

LOUIS I. NEWMAN, class of 1913, is the author of *The Hasidic Anthology*, issued in August by Scribner's, New York. Dr. Newman is Rabbi of Temple Rodeph Sholom, New York City, and is the author also of *Jewish Influence on Christian Reform Movements* and *Studies in Biblical Parallelism*. *The Hasidic Anthology* is a volume of over 800 pages, and presents the tales and teachings of the Hasidim, the Masters and Disciples of the great folk-religion which obtained millions of adherents in Eastern Europe during the 18th and 19th centuries. Dr. John Haynes Holmes of the Community Church, New York, calls it "a wonderful book—a veritable treasure-trove," and Rabbi Stephen S. Wise declares it is a "priceless treasury of Jewish thinking and feeling."

* * *

### *Gilbert's Biographer*

J. A. Martin, general secretary of the General Board of Religious Education of the Colored Methodist Episcopal Church, Atlanta, Ga., is gathering material for a biography of John W. Gilbert '88, Negro educator who died in 1923. Gilbert, as some may recall, was the first man of his race to receive a Brown scholarship to the American School of Classical Studies in Athens, Greece. He studied there in 1890-91.

* * *

### *The Melancholy Dane*

Professor W. B. Drayton Henderson '10 of the Faculty of Dartmouth College was the author of "Hamlet as a Castiglionean Courtier" in the summer issue of *McGill News*, the magazine of the Graduates' Society of McGill University.

# The Lanpher Cup Competition

*BY LESLIE E. SWAIN '08*

THE Lanpher Cup will be held during first semester of 1934-35 by Phi Kappa Psi, and during the second semester by Phi Delta Theta. This splendid all-year intramural trophy, the gift of E. J. Lanpher '19, has never before been the goal of such a close race, one-twelfth of a point only separating the two fraternities at the top. When it is known that each group made a total of almost 350 points, it is clear why the race was declared a tie.

It is interesting to note that Phi Kappa Psi lost second place in 1933 by three-fourths of a point, while Phi Delta Theta was a poor fourth. Whereas six of our fraternities last year scored more than 200 points, this year eight were in this class. Competition as a whole was very good, and Mr. Lanpher continues to serve in a very real way our campus life by having set up his trophy as the chief prize of the intramural athletic year.

To show what place our intramural athletics fill in our college life, the following table is inserted:

| *Sport* | *Different competitors* | *Number of competition times* |
|---|---|---|
| Tennis (Fall) | 56 | 104 |
| Touch-Football | 284 | 1,021 |
| Track (Fall) | 45 | 92 |
| Basketball | 263 | 764 |
| Swimming | 91 | 220 |
| Track (indoor) | 132 | 340 |
| Handball | 56 | 220 |
| Wrestling | 20 | 38 |
| Boxing | 34 | 59 |
| Fencing | 12 | 84 |
| Squash | 10 | 18 |
| Washburn & Clark Special Competition | 10 | 37 |
| Baseball (Recreation ball) | 311 | 1,190 |
| Horseshoes | 70 | 175 |
| Tennis (Spring) | 66 | 193 |

Six hundred and seventy games, matches, or heats were actually competed in during the year. There were 647 different competitors—50.9% of our total registration for the college year. There were 4,449 competition times, in addition to which there were at least 753 extra-schedule competition times.

Trophies were won by the following fraternities and clubs:

Phi Delta Theta—Tie for 1st for Lanpher Cup, 1st Basketball, 1st Handball Singles, 1st Handball Doubles, 1st Tennis Doubles, and 1st Baseball (Recreation ball). Phi Kappa Psi—Tie for 1st for Lanpher Cup, and 1st Swimming. Alpha Tau Omega—1st Tennis Singles. Delta Kappa Epsilon—1st Touch-Football. Delta Upsilon—1st Track. Phi Sigma Kappa—1st Horseshoe Singles. Psi Upsilon—1st Horseshoe Doubles.

Of interest is the win of Fritz D. Pollard, Jr. '37 over H. L. Ledden '35 in the college championship match in horseshoes. Ledden had never been defeated in college, and Pollard said that it was necessary to pitch 55% to 60% ringers to do it. He added, "I'm only pitching about 45% to 50% ringers." Nevertheless, he made the hurdle when he came to it.

The Clark Cup, presented by Trustee Henry G. Clark '07, for a member of the Freshman class who ranks the best in physical effort according to a special scoring table, is getting into the excellent habit of going to sons of former Brown men; last year to "Bally" Graham's son; this year to F. Hartwell Swaffield '37 of Delta Upsilon, son of "Doug" Swaffield '06.

The Washburn Cup, which our "College Chaplain," Rev. Arthur L. Washburn, takes such pride in giving each year for the best ranking upperclassman, according to the same scoring scale as is used for the Clark Cup, was won this year by Gordon W. Brown '34, also of Delta Upsilon. Brown is Phi Beta Kappa and had an all-A record during his fifth, sixth, and seventh semesters at the University. The cup was presented by President Barbour in his office before a small group composed of some of the Administration and the faculty of the Department of Physical Education.

Another group which deserves mention is the Intramural Managers. These men are the key men without whom intramurals would be impossible. Of these the following had a sufficiently high percentage of their total competition possibilities filled by their fraternity or club so that they received the sweater award with the Intramural Managers' insignia—an old English "B" in a circle:

E. D. Caldwell '34 of Phi Kappa Psi—94.1%; J. P. Corlett '34 of Phi Delta Theta—88%; G. A. Morin '35 of John D. Rockefeller, Jr. Club—81.9%; W. O. Wallburg '35 of Zeta Psi—78%; M. Margolies '36 of Pi Lambda Phi—76.3%. Caldwell's percentage is just 0.2% below the highest we ever had before which was made last year by A. P. Felton '34 of Phi Gamma Delta, this year's holders of the Lanpher Cup.

The Lanpher Cup standing was as follows: Phi Kappa Psi 349¾, Phi Delta Theta 349⅔, Psi Upsilon 252½, Delta Upsilon 248, Delta Tau Delta 225½, Pi Lambda Phi 224, Zeta Psi 219, Alpha Tau Omega 208½, Alpha Delta Phi 178, Phi Gamma Delta 169, Delta Kappa Epsilon 155¾, Beta Theta Pi 119½, Phi Sigma Kappa 110, Sigma Nu 109, Sigma Chi 68, Kappa Sigma 55½, Theta Delta Chi 46, Tau Delta Epsilon 32, Delta Phi 13½, Lambda Chi Alpha 1.

# Activities of the Brown Clubs

*For New York Sub-Freshmen*

THE luncheon for sub-Freshmen, an annual event of the Brown University Club in New York, started the Club on its 1934-35 season Wednesday, Sept. 12. More than 70 members of the Class of 1938 are from the metropolitan area, and the Club saw to it that all who came for the luncheon had the proper kind of send-off. President Hunter S. Marston '08 and J. A. O'Neil '31, executive secretary, spoke briefly. Then the guests gathered informally, made plans for going to Providence, and arranged for roommates and the like.

Among those present were W. R. Dorman '92, C. E. Hughes, Jr. '09, C. E. Hughes, 3rd '37, W. C. Oakes '10, W. C. Oakes, Jr. '36, Lincoln Fogarty '31, W. B. Leonard '31, J. N. Micucci '31, E. G. Hapgood, Jr. '31, R. R. Chase '33, H. S. Butler '32, George Appel, Jr. '31, R. M. Palmer '10, E. W. Harrington '14, M. L. Crossley '09, Sydney Wilmot '09, P. B. Chaney '34, R. W. Wolfe '33, W. C. Wohlforth '34, C. F. Eberstadt '34, Gordon McMillen '35, Don Reed '35, E. F. Dalton '11, I. H. Gilhuly '87, F. W. Murphy '99, C. C. Tillinghast '06, Alexander Graham '06, W. B. Widnall '26, H. D. Stoddard '30, E. S. Coons, Jr. '26, Myron Sulzberger, Jr. '26, D. J. Purdie '11 and D. J. Purdie, Jr. '38.

With many out-of-town alumni already signifying their intention of making the Club their headquarters for the week-end of the Brown-Columbia football game, November 10, a committee is arranging a program for the period. There will be a dinner the night before the game, and plans are being made to take care of the ladies at lunch and dinner on the day of the game.

J. W. Nutter '24, in charge of the University athletic publicity, spoke at the first monthly dinner of the fall at the Club, Sept. 26, his subject being football. He also had motion pictures of this season's squad.

* * *

*Los Angeles After Barracuda*

THE Brown University Club of Los Angeles meets the first Wednesday of each month at 12:15 noon, at the Colonial Cafeteria, 646 South Flower Street, Los Angeles. The cafeteria is operated by A. H. Wallace '12. Brown men are reminded that W. W. Mann '28, secretary of the Club, is at 910 Bendix Building and that his telephone is Prospect 2248.

The summer outing of the Club took the form of a fishing expedition out of Santa Monica, and the more or less trustworthy secretary deposes that the party "caught in the neighborhood of 50 barracuda and some scattering bass and halibut. We had no trouble with the fish jumping into our laps—in fact, it took considerable coercion to get some of them on the hook—but when you've got a 12- or 14-pound barracuda on the line it feels like the back draft of the 20th Century Limited. Those boys really go to town with a hook! Some of the more playful barracuda would accept your hook and then make a complete circle of the boat at top cruising speed, gathering in all the other lines en route, and then lay back and

figure to become unhooked in the ensuing tug-of-war. . . . I spent six summers at Point Judith knee-deep in fish, so on this particular day I was right in my element. Haven't had such a swell time since coming to California, and everyone else said the same thing."

The Club has averaged 12 men to a meeting since it started meeting monthly. The officers are now engaged in building up this attendance further.

## With the Faculty

PROFESSOR W. H. KENERSON, chairman of the Division of Engineering, has been re-elected chairman of the Building Ordinance Board of Review of Providence.

Professor Robert B. Lindsay of the Department of Physics will be a visiting professor of physics at the Brooklyn Polytechnic Institute this academic year. He will give an evening course in acoustics on alternate Friday evenings.

Professor Henry B. Van Hoesen, librarian, was elected secretary of the Bibliographical Society of America at the annual conference of the American Library Association at Montreal in June.

The National Research Council has made a grant of $500 to assist Charles H. Smiley, assistant professor of mathematics at Brown University, in completing and preparing for the press certain tables of orbital co-ordinates for nearly-parabolic orbits. These tables will be of assistance in computing the ephemerides of comets, but this set of tables will be only a part of a more extensive project, namely the preparation of tables needed in the computation of orbits with the calculating machine. Professor Smiley devoted most of the summer to this work.

*PLAYED SIR PETER*
*Professor Thomas Crosby*

The National Research Council appointed Professor Albert A. Bennett of the Brown Department of Mathematics chairman of a committee which is to report on mathematical tables and other aids in research computations.

Professor Bennett attended the annual convention of the Society for the Promotion of Engineering Education at Cornell University. He contributed a paper on "Contact of mathematicians in a consulting capacity with industry."

Professor R. G. D. Richardson of the Mathematics Department has just been appointed a member of the Visiting Committee of the Division of Mathematics of the Massachusetts Institute of Technology, an Institution with which the Brown Department has always maintained very cordial relations. For a number of years Professor R. C. Archibald has been a member of a similar group at Harvard University. In the *Dictionary of American Biography*, volume fourteen, which has just been published, there are three biographical sketches by Professor Archibald of former members of the mathematics and physics divisions at Harvard. The longest sketch is that of the picturesque and inspiring Benjamin Peirce under whom the late Chancellor Chace of Brown University carried on mathematical research for a time.

Professor A. C. Crowell has been re-engaged to give courses in German and English at the Rhode Island College of Pharmacy and Allied Sciences in the coming year.

Professor James A. Hall of the Division of Engineering, who is a member of the Council of the American Society of Civil Engineers, attended a meeting of the Council at Purdue University, Lafayette, Ind.

Professor Thomas Crosby went to Millbrook, N. Y., to play the part of Sir Peter Teazle in the "School for Scandal" at the Millbrook Summer Theatre.

# Brunonians Far and Near

BY A. H. GURNEY

*Qualified for Dentistry*

Of the 17 successful candidates for registration as dentists in Rhode Island this year, four are Brown men. They are R. H. Carpenter '32, Nathan Levitt '30, H. S. Hillman '30, and H. T. Davis '29. Dr. Albert L. Midgley '01 is secretary of the Rhode Island Board of Registration in Dentistry.

* * *

1881

Rev. D. Sumner Willson, retired from the ministry, is living at 1610 North Broad Street, Philadelphia.

Col. Henry B. Rose was one of the principal speakers at the National Schoolmart and Schoolview, educational exposition and forum, in New York in August. His subject was "Scientific Lighting of the Schoolroom."

1882

Austin Powers Foster, recording secretary of the Tennessee Historical Society, has his office at 431 Stahlman Building, Nashville.

Dr. William H. Tolman, in a letter written the *New York Herald-Tribune* during the summer, said: "In a recent item, mention was made of the golden jubilee of Professor William Shafer Hall for the completion of fifty years as a teacher of mathematics at Lafayette College. May I signalize another honorable record of more than fifty years of continuous service at one institution, also in mathematics? Jefferson Shiel, a classmate at Brown University, 1882, started as a teacher of mathematics at the Episcopal Academy, Overbrook, Pa. This year has crowned his fifty-two years of continuous service at that academy. He has promised to return for the next academic year, although he had the alternative of retirement on full pay."

1884

Henry B. Gardner, Jr., son of Professor Henry B. Gardner and Mrs. Gardner, and Miss Georgianna MacArthur, daughter of Mr. and Mrs. Alfred MacArthur of Lake Forest, Ill., have announced their engagement. Gardner, Jr., is an attorney in Providence.

1887

Dr. George W. Field of the United States Bureau of Biological Survey, Department of Agriculture, was occupied during part of the summer making a survey of the biologic uses of the Taunton, Mass., river system, including lakes and ponds flowing into the river.

1888

Albert B. Cook, according to present information, is living at 9 Webster Street, Atlantic, Mass.

1893

Archibald C. Matteson is the new president of the Rhode Island Medico-Legal Society, having been elected at the 29th annual meeting held in the summer.

1897

Frank R. Wheeler has begun his 22nd year as principal of the American School for the Deaf, West Hartford, Conn. At the end of his 21st year in June a testimonial dinner was given him by state and city officials and friends of the school. Since he has been in charge, the school has been enlarged, and greatly improved from the

educational standpoint. It has a modern equipment and is one of the most successful schools of its kind in the country.

Congressman Charles D. Millard's wife, Mrs. Ethel Lee Millard, died suddenly at her home in Tarrytown, N. Y., June 25, 1934. Mrs. Millard was Ethel Lee Williams of New York City.

Byron S. Watson is serving as one of the alumni members of the Brown University Athletic Council. He was elected last June for a term of two years. His daughter, Miss Hope Watson, was married Aug. 30 to George C. Davis, attorney with Tillinghast & Collins, Providence.

Dr. H. W. N. Bennett is a member of the finance committee of the Department of Public Schools, Manchester, N. H., now serving his fifth year. On a budget of $720,000, he and his committee are optimistic enough to hope, even in the face of rising costs, to turn some moneys back at the end of the fiscal year.

Laurence Spelman Rockefeller, son of John D. Rockefeller, Jr., and Mrs. Rockefeller, and Miss Mary French, daughter of Mr. and Mrs. John French of New York, were married in Woodstock, Vt., Aug. 15. President Barbour and Mrs. Barbour were guests at the wedding.

1898

Andrew S. Thomson of Amherst, Mass., was a campus visitor last month. He inspected his old room in Hope, saw the changes made on what was Lincoln Field and set forth to look up some of his classmates in the city—George F. Troy, Frederick W. Arnold, Dr. John R. Ferguson, William H. Cady, Dr. Charles Carroll, and others.

1899

Charles K. Francis's youngest son, Thomas W. Francis, is a member of the Missouri bar.

Judge Charles A. Walsh was a speaker at the dedication of Col. Charles E. Mulhearn Square in Providence, Sept. 16.

Charles M. Teague's present business address, we are informed, is 264 Westbrook Street, South Portland, Me.

1900

Fordyce T. Reynolds and his three sons spent the summer at the Reynolds estate at Old Hadley, Mass., and their seaside cottage on Cape Cod. Reynolds, who is superintendent of schools of Gardner, Mass., has 1,200 raspberry bushes on the Old Hadley place, but the product of them bears little, if any, relation to the well known raspberry of everyday life and conversation.

Nathan A. Tufts, Jr., son of Nathan A. Tufts of the Colgate Inn, Hamilton, N. Y., is doing broadcasting work in Boston. Last summer he was on duty most of the time at the baseball parks.

Rev. Arthur O. Pritchard and Mrs. Pritchard, newly married, are greeting their parishioners and others at 139 West Orange Grove, Sierre Madre, Calif. Pritchard is pastor of the Congregational Church of Sierra Madre, moderator of the Southern California Congregational Conference, and active in civic and welfare work in his town and neighborhood.

1901

Frank A. Page recently received a medal from the French Government in appreciation of his work for the Lafayette Centenary observance in Rhode Island last spring. The medal, bearing a bas-relief of Lafayette, is a beautiful piece of sculpture. Page is president of the Rhode Island Society, Sons of the American Revolution.

*The Hampshire Gazette*, Northampton, Mass., under its Hadley news one day during the summer carried this paragraph: "Colonel and Mrs. G. A. Taylor, accompanied by C. Henry Parent of Bay State, motored to the Lenox dog show Saturday to show their pedigreed English setters. Wynkyn's Countess Walewska won the red ribbon in the novice class, and Lake Ridge Dictator, now at stud, winner of the blue and special at Lenox in 1929, was forced this year to give way to the younger dogs and content himself with a third. Sunday morning the Colonel sang a baritone solo at the First church. Last week he had a Hadley poem in a Springfield paper, and also a short story ('The Land of Goshen') with a local background in the *Amherst Record*. Why not take a few days off, Colonel, and write a novel?"

Henry C. Hart was re-elected President of the University Club of Providence at the annual meeting held last month.

1902

George Burdick, recently an executive with the *New York Herald-Tribune*, has taken charge of the Newport, R. I., *Daily News* as editor and publisher, and is now a resident of Newport, where he lives at 14 Greenough Place.

J. Cunliffe Bullock of the Industrial Trust Company was elected vice president of the trust division of the Rhode Island Bankers' Association at the last annual meeting.

Miss Christine Russell Drowne, daughter of Mrs. Frederick P. Drowne and the late Dr. Drowne, was married in Cranston, R. I., Aug. 4, to Robert W. Hathaway, Jr. Mrs. Hathaway is secretary to Dr. H. B. Van Hoesen, the University librarian.

Dr. Irving E. Mabry is a practising physician in Bridgton, Me.

1903

Daniel E. Bellows has been serving as acting director of the division of engineering of the New York State Labor Department. He's been with the Labor Department for nearly twelve years and has his headquarters in Albany. The Albany Knickerbocker Press, in a story about him, said: "Years ago, before radios were common, his favorite amusement was seeing how many stations he could get on a set he constructed. Now he's more interested in his garden. The achievement of which he is proudest is building an attractive garage, all by hand, behind his home in Ramsey Place."

A. L. Philbrick is first vice president of the Providence Lions Club for 1934-35.

Dr. William O. Rice became superintendent of Rhode Island Hospital on Aug. 1, 1934. He had been acting superintendent since the resignation of Dr. John M. Peters '33, honorary, last December. He has been associated with the hospital since 1910.

1904

Rev. Charles Fowler Fields is pastor of the Christian Fellowship Assembly, Lansing, Mich.

Willis F. Avery and his family were visitors to Rhode Island during the summer. Avery is a practicing attorney with his offices at 500 South Main Street, Akron, O.

Berrick Schloss has the sympathy of the Class in the loss of his mother, Mrs. Fannie Schloss, who died in Providence, Aug. 26, after a long illness. Mrs. Schloss was active in social and philanthropic work for many years.

Edward M. Benjamin's present address is 210 Union Avenue, Mamaroneck, N. Y.

Ralph A. Brown's new address, he writes, is P. O. Box 46, Kent, Conn.

1905

Albert A. Deal is a florist at 4 East 53rd Street, New York City.

Paul C. DeWolf, vice president of the Brown & Sharpe Manufacturing Company, has been serving as a member of the code authority for the machinery and allied products industry.

Judge Allyn L. Brown of the Superior Court of Connecticut, Mrs. Brown, and Allyn L. Brown, Jr., member of the Class of 1937 at Brown, returned last month from a two months' trip through the Panama Canal and down the west coast of South America. They went with Rev. Dr. David A. Pitt, pastor of the Central Baptist Church of Norwich, Conn., to which the Browns belong.

The starting gun has been fired for our 30th Reunion. Paul Weiss and his family rolled in one summer day from Louisiana and signed as being among those present. Paul and his family were hale and hearty, especially the upstanding son who is doing as well as a student as his father is as a professor of history. An impromptu reunion took place with the help of Davidson, Mahoney, Dowd, Robinson, and DeWolf, who was pleased to show the visitors about the Brown & Sharpe plant. The secretary appreciates Weiss's promptness in saying that he will attend the reunion next June and hopes that more '05 men will emulate it.

1906

Rev. Horace E. Chandler and his family have returned to China after two years of study and preaching in this country. Their present address is in care of the American Presbyterian Mission, Tenghsien, Shantung.

C. Douglas Mercer's daughter, Miss Elizabeth Mercer, was married to Percy Whitman Knapp, graduate of Yale in '31, at the Baptist Church, Paris Hill, Me., June 30, 1934. Among the ushers were the bride's brothers, George Everett Mercer and Douglas Mercer. Mrs. Knapp is a granddaughter of Professor Walter Goodnow Everett '85.

Joseph B. Perley, member of the Class in Freshman year, is chairman of the Board of Selectmen of Lebanon, N. H. His son, Joseph R. Perley, was graduated from Brown in 1931.

Samuel Lamport, chief executive of the Lamport Manufacturing Company, has returned to New York City after spending some time at Vichy, France, taking the cure and, the Providence *Journal* said last month, "promoting his business plans for the bartering of American surplus cotton, gray goods, printed cloths and yarns to European countries which need them, in exchange for their own products which can be marketed through a central organization in other European centres. Mr. Lamport's present project, it is stated, is to ship surplus cotton goods and yarns to Roumania on a barter basis for timber which can be marketed in Europe."

Harry E. Pattee has been elected to the Board of Governors of the University Club, Providence, for the term ending in September, 1937. Pattee is one of the star handball players of the Club.

Arthur T. S. Phetteplace, Senator from Glocester since 1925 and deputy floor leader of the Rhode Island Senate, will not run for re-election this fall. He told his Republican town committee that he was leaving politics because he found it "extremely difficult" to perform longer his legislative duties as he desired.

1907

William E. Bright's daughter, Mrs. Helen Bright Bryant, graduate of Syracuse University, is instructor in pipe organ in the Music Department, Scranton-Keystone Junior College, La Plume, Pa. Mrs. Bryant, who took special courses in music at Cornell during the summer, has been organist at the Embury Church, Scranton, and the Welsh Baptist Church, Olyphant, Pa.

U. S. Grant Scull is a member of the sales staff of Wall, Syren and Bressler, investments, 802 Fidelity Building, Philadelphia.

Lloyd W. Josselyn, member of the staff of the Library, Purdue University, Lafayette, Ind., wrote during the summer that his younger daughter had just finished her first year at Purdue. He asked to be remembered to "Vic Schwartz, Cliff Slade, George Hurley, Zach Chafee and any of the other boys you see. And if you come this way, stop and see me. We play basketball out here. In fact it is BASKETBALL. Big Ten championships are a regular thing. And Notre Dame believes we can play football."

E. B. (Bronc) DeMeritt, chief signal engineer with the Central and Georgia Railway, has recently changed his residence to 267 Bond Street, Macon, Ga., after having been a resident of Savannah for 18 years. His son is a Sophomore at Georgia Tech. "Believe me," he wrote, "I am checking up on him to see that he does better in college than I did."

Lieut. Charles Hibbard, Construction Corps, U.S.N., is at present on duty at the Portsmouth, N. H., Navy Yard.

A. H. Gurney's father, Capt. George Gurney, died in New London, Conn., Aug. 23, in his 84th year. He had been a master mariner for 50 years, retiring in 1914 and being associated with the New London Ship and Engine Company until 1928.

Dana T. Gallup, with his family and the family dog, visited the campus and the Alumni Office one day during the summer and talked with Al Gurney about '07 men, and Brown, and politics. One of his avocations at present is treasurer of Emerson College of Oratory, Boston, an office to which he is giving considerable time away from his law practice.

1908

Robert R. Gleason is manager of the Postage Meter Company agency at 348 Rockefeller Building, 614 Superior Avenue, N. W., Cleveland, and is a resident of Shaker Heights, his house being at 3331 Lansmere Road.

Rt. Rev. Peter A. Foley is pastor of St. Joseph's Roman Catholic Church, Pawtucket.

Professor John W. M. Bunker of Massachusetts Institute of Technology is one of five Tech teachers giving a symposium course on "Science in a Changing World" in the University Extension Division of the Massachusetts Department of Education.

Hill Griffith is agent for the Connecticut Fire Insurance Company and the Employers Insurance Company and is also dealing in real estate in Sugar Hill, N. H. He holds forth in a little white office by the side of the road which he built himself below his house—"so I can watch the corn grow from the back windows and watch for prospects from the front," he said in a recent letter. Griff is still interested in military affairs and is assigned to the 315th Cavalry, of which Norman Case is Colonel.

Carl Carson is district sales manager for the Mall Tool Company, 7740 South Chicago Avenue, Chicago. He is covering Indiana, Kentucky, and Tennessee.

Tom Miller is in charge of sales and promotion work in the Cellophane Hood Division, Machinery Package Company, 30 Church Street, New York City.

1909

Everett A. Greene has assumed his duties as Comptroller of Rhode Island Hospital, Providence. The office is a newly-created one. During the past two months Everett has been setting up a system for the diversified business of the Hospital and, in his spare hours, renewing acquaintances in the city. He has also removed his family from Newton Centre, Mass., to 112 Woodbury street, Providence.

Dr. Winthrop Adams, director of the United States Veterans' Hospital at Bedford, Mass., resigned his membership in the Veterans of Foreign Wars late in June as a protest to a resolution adopted by the Massachusetts Department, V.F.W., in which employes of the hospital were called "thugs and brutes."

Lawrence Richmond and Mrs. Richmond spent the summer traveling in the British Isles.

Herb Sherwood is special counsel for the Providence Board of Public Safety in connection with the legislative investigation of the Board. Herb, immediately upon his appointment, assumed the offensive and issued a full and vigorous statement on the Board's behalf.

Phil Burbank is engaged in the real estate business in Wayland, Mass., at Old Sudbury Road.

Tink Chandler is now located at Green Bay, Wis. His firm, Price Brothers Company, has a dredging contract for the Government on the Great Lakes which will probably occupy about three years, so Tink is again a Middle Westerner for a while. His business address is 212 Architects' Building, Green Bay.

1911

James C. Archie, with Hyde & Co., produce and foodstuffs, reports his permanent address to be St. Francis Hotel, Kansas City, Mo.

Ledro Ehle is in insurance work, with his headquarters at 6 N. Judson Street, Gloversville, N. Y.

1912

Wyman Pendleton is associated with W. F. Whitaker & Co., investments, 17 Exchange Street, Providence.

M. M. Purdy says that he is still living on Overlook Place, Rye, N. Y., even if mail addressed to him there did come back in the summer. He is running the Ryther-Purdy Lumber Company, Tiffany Street and East River, New York City.

Ernest I. Kilcup has become general manager of the Davol Rubber Company, Providence, after having served as secretary and acting treasurer for several years.

George R. Cobb is acting as assistant State engineer inspector for Rhode Island for all PWA, CWA and ERA projects.

Al Wallace is running the Colonial Cafeteria, 646 South Flower Street, Los Angeles, where the Brown Club of Los Angeles meets each month for lunch.

1913

Norman S. Taber's new mail address, he reports, is 108 Connett Place, South Orange, N. J.

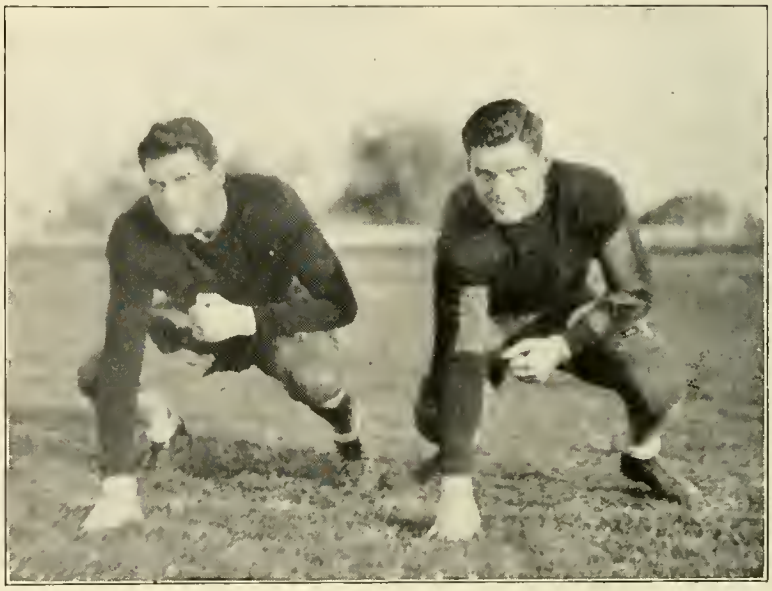

*NOW THEY'RE COACHES — Bill Gilbane '33, Head Coach at Tuss McLaughry's Alma Mater, Westminster College, and His Brother Tom*

1914

F. R. (Fritz) Hazard has resigned as president of the Northeastern Poultry Producers' Council to give more time to his personal affairs.

Alfred E. Raia is an attorney with his office at 259 Halcyon Arcade, No. 4, Miami, Fla.

Robert M. S. Walker, member of the firm of Wadsworth & Walker, Inc., advertising, has changed his business address to 369 Lexington Avenue, New York City.

1915

John J. Scofield is in charge of property management for Land Estates, Inc., and Liberdar Holding Corporation, 141 Broadway, New York City, and is living at 2700 Grand Concourse, the Bronx.

Royal B. Bongartz is district manager for the Bridgeport Brass Company, with his office at 623 Mutual Home Building and his house at 105 Corona Drive, Dayton, O.

John S. Roney, president of Rogreen Publications, Inc., which publishes *The Executive Purchaser* at 623 East St. Clair Avenue, Cleveland, O., had Donald Clark '09 as the subject of his feature article in *The Executive Purchaser* for July. Clark is the new president of the National Association of Purchasing Agents.

Capt. J. Lindley Gammell, U.S.A., on duty at Fort Leavenworth, Kan., is one of the leading football officials in the Middle West this fall. He has a list of nine games at which he will be referee. The major ones are the Missouri-Washington, Nebraska-Missouri, and Washington-Wichita engagements.

Ed Hill was a campus visitor one day during the summer, coming on from Munhall, Pa., where he is with the Carnegie Steel Company. Twice now when Ed has come to Providence we have been away. Some day we hope to connect.

1916

Thomas B. Keville is a consulting industrial engineer under the firm name of Thomas B. Keville & Co., 25 Broad Street, New York City. He is living at 279 Beech Spring Road, South Orange, N. J. He did industrial engineering work for several years after leaving college and before going into investment banking.

Charles B. Mackay has begun his new duties as principal of the Point Street School, Providence. He has recently been assistant principal of Roger Williams Junior High School. Mackay started in 1923 as a teacher in Commercial High School. He has done advanced work in education and administration at Boston University and Columbia.

Abram Shoul continues active as general agent of the Union Central Life Insurance Company, 804 Amoskeag Bank Building, Manchester, N. H.

1917

C. Bird Keach is president for 1934-35 of the Yankee (26th) Division Veterans' Association.

W. W. Rice has the sympathy of the Class in the loss of his wife who died at the Rice summer home in Buttonwoods, R. I., July 11, 1934, after a week's illness. There are two daughters, Dorothy Frances and Nancy Jane Rice.

Francis A. King is a sales representative with Metal Hose & Tubing Company, St. Louis, Mo. His mail address is 3434 Lucas-Hunt Road.

Walter G. Frauenheim is president of the American Cleaners & Dyers, with his mail address, Box 1734, Sarasota, Fla.

Ralph T. Denison, with the Standard Oil Company of New York in Shanghai, China, came home on furlough this year and was present at Commencement, taking in all the meetings from Class Day to the Alumni Meeting in Sayles Hall. President Barbour, in his talk to the alumni, named several men who had come back from Asia, Europe, and elsewhere for Commencement, but he did not know that Ralph was present until afterward.

Alexander P. Bates, Jr., son of Alexander P. Bates of Oaklawn, R. I., is a Freshman at M.I.T., having won a competitive scholarship at Tech. He is a graduate of Cranston High School.

1918

Dr. William Gafafer writes that all communications should be mailed to his new address at 185 Glenwood Avenue, Leonia, N. J.

A letter, entitled "Greek, Latin and Brown," bearing the initials K.L.B., appeared on the editorial page of the St. Louis, Mo., *Post-Dispatch* last Aug. 19. It gave a lucid explanation of why Brown has dropped the Ph.B. degree and gently corrected the writer of the editorial paragraph who seemed to imply that the University's decision was, in effect, a lowering of entrance requirements to encourage football players. "This gives a somewhat different complexion to the matter, doesn't it?" the letter writer asked in his final paragraph. "Incidentally, Brown often has a good football team." Our Class sleuth, who sharpens his faculties by reading detective stories, suspects that K.L.B. stands for Dr. Kenneth L. Burdon of Washington University, School of Medicine.

Gordon L. Parker has the sympathy of the Class in the loss of his father, Charles Marshall Parker, who died in Providence, Sept. 9, 1934. Mr. Parker, Sr., was superintendent of buildings of the Rhode Island School of Design for many years.

The Alumni Office is still on the trail of Russell Mannex who was reported in a recent issue of the Quincy, Mass., *Patriot Ledger* to be "an engineering executive of a large producing company at Long Beach, California." Can anybody give the Alumni Office a more definite address for Mannex?

John Sweetland and Mrs. Sweetland have changed their house address to 16 Cole Avenue, Providence.

1919

Edward S. Porter was the subject of an illustrated article in the Manchester, N.H., *Leader* of Aug. 8, under the caption: "Former Local Man Makes Good in N. Y. in Big Way." The article told in full of his undergraduate days at Brown, his venture into baseball, his play writing, his acting, and his career as supervisor of the investigation work of the New York Criminal Court. He is writing another novel, the article said, bearing the tentative title of "After the Jury Came In." He is still fond of baseball, but his chief diversions are golf, bridge and amateur theatricals.

James J. Walker, Mrs. Walker and their infant daughter have changed their house address to 42 Windsor Road, Edgewood, R. I.

C. Lawrence Evans, with the Chase National Bank, and his family (there are three youngsters, young Larry being nearly old enough to go to school) are living at 35-70 162nd Street, Flushing, N. Y.

Henry R. M. Dutton is manager of the Gypsy Trail Club, Carmel, N. Y.

1920

Bruce N. (Banty) Coulter is assistant headmaster of The Stearns School, Mount Vernon, N. H. He is also head of the English Department, in which he is stressing the development of skill, taste and interest in reading, "the subject of his graduate study at Minnesota, Cornell, and Harvard." We quote from the Boston *Transcript* which added that "Mr. Coulter will supervise athletics, introducing a new feature into Stearns life—a program of weekend trips into the White Mountains, using the school's northern lodge as an overnight camp. A winter sports team will be organized as a definite winter activity."

Coulter has come to Stearns from Blake School, Minneapolis, where he was a member of the Faculty for nine years, coach of hockey (he developed several players who afterward shone at Brown, Dartmouth, Yale, and elsewhere), and assistant in baseball and football. His new daughter, Anne, has a paragraph of her own in another column.

Russell E. Larkin is entering upon his 15th year with the Connecticut General Life Insurance Company, of which he is now assistant superintendent of agencies. In the course of his work he travels from Boston to San Francisco. And he likes it. His house is at 262 Steele Road, West Hartford, Conn.

Lou Balatow, head of Bolton Tailors, makers of men's fine clothes, now has his office and workshop at 79 Fifth Avenue, at 16th Street, New York City.

Dutee Hall's new business address is 850 Graybar Building, 420 Lexington Avenue, New York City.

Delbert O. Fuller, who received his A.M. in education from Columbia in June, is superintendent of schools in Mount Morris, N. Y. Del spent the summer in Liberty, Me.

Clifford T. Crowther is associate editor with D. C. Heath & Company, school text books, Boston, and is living at 22 Crandall Street, Adams, Mass.

Harry L. Bloomberg, who left Brown to take his degree in civil engineering at Clarkson School of Technology, is vice president of Westchester Automatic Heat, Inc., New Rochelle, N. Y.

1922

William C. Greene, Assistant Professor of English at M.I.T., is on exchange at Stevens Institute of Technology this year.

Philip M. Brown is teaching economics at Bowdoin in place of Professor Albert Abrahamson, who is in Washington doing research work for the Federal Government. Brown taught at Middlebury last year.

William E. Ryon's present address is 281 Sulphur Springs Road, West Asheville, N. C. He is with American Enka Corporation, Enka, N. C.

Norman Cleveland has come back to New England after living and working for some years in California and has settled, at least for a while, at 30 Eden Avenue, West Newton, Mass. He's a salesman for the Kelco Company.

Joe Nutter '24, writing *The Sport Front* in the Providence *Evening Bulletin*, had this paragraph one day last month: "Arthur Merewether, Brown's famous second baseman of the era a dozen years ago, postcards from Berlin, Germany. Art opines that Germany should have some great runners on the track in the years to come from the manner in which the Germans walk

and bicycle. He reports a highly interesting trip in Germany, and the post card picture was symbolic of his interest. It had a fine view of the Graf Zeppelin. Art is an officer in the Regular Army Aviation Corps, and his first interest lies in flying ships of every description."

1923

Bob Coombs is with the Chapman Knitting Company, Easton, Pa. He is living in South Orange, N. J., at 330 Franklin Place.

Joe Rumsey has deserted Buffalo, his favorite city, for New York City, where he is carrying on with the Dupont Rayon Company, Sales Department, Empire State Building. He's become a commuter, too, his home being at 82-15 Britton Avenue, Elmhurst, L. I.

A. R. Goodall is associated with R. A. Cline, Inc., 35 East Seventh Street, Cincinnati, O.

George J. Romieu is assistant purchasing agent for the Bigelow Sanford Carpet Company, Longmeadow, Mass.

Herbert M. Hofford is back in Rhode Island as Assistant Professor of Journalism at Rhode Island State College, Kingston. He has been teaching journalism at Pennsylvania State College since 1930. For three years, 1925-28, he was reporter and then State editor of the *Providence Journal* and *Evening Bulletin*. Mrs. Hofford was also a former resident of Providence.

Harvey S. Reynolds was re-elected secretary of the University Club, Providence, at the annual meeting last month.

1924

Walter Bernard is sub-master of Bridgham Academy, Bakersfield, Vt., and is teaching science and history and acting as athletic director.

Clarence C. Chaffee, with a Master of Education degree from Springfield College, has become instructor in social studies in the Lower School of Riverdale Country School for Boys, Riverdale-on-Hudson, N. Y. He will also assist in athletics.

Rev. Paul D. Wilbur is rector of St. Thomas's Church, Bethel, Conn., in which place he lives at 10 High Street.

Howard E. Quinby is doing experimental processing work with Continental Oil Company, Ponca City, Okla. His house address in Ponca City is 1010 S. 9th Street. It's also of interest to report that Dahlgren Ann Quinby celebrated her 8th birthday during the summer.

Bernard Quinlan is a correspondent in the Direct Mail Department of the Dennison Manufacturing Company, Framingham, Mass.

Mark Flather, who is with the Industrial Trust Company, has begun his third term as treasurer of the University Club, Providence.

1925

President Gordon K. Chalmers has begun his duties as head of Rockford College, Rockford, Ill., the second oldest women's college in the country. He is, incidentally, the youngest college president in the United States. He and Mrs. Chalmers, a poet in her own right and now a member of the English Department at Rockford, set out from Mount Holyoke last month, and Gordon said that they were "indeed sorry to leave New England." Yet the college and the people in Rockford are pleasant and attractive, and he added that "we promise ourselves that we won't be gloomy long and also that now and then we'll visit here (Mount Holyoke and South Hadley) and in Providence."

Graham Beresford is an analyst with Standard Statistics Company, 345 Hudson Street, New York City.

Paul Higgins refuses to give up his old love, baseball. He was manager of the Quincy, Mass., Civic Association baseball team the past summer.

Jack Foley, with the Abrasive Company, Philadelphia, is occupying his new house at 7523 Boyer Street, Mt. Airy, Pa. We record elsewhere the arrival of John Robert Foley, the Robert being in honor of Bob Knox '26.

Carl Brown has come out of Kansas City, Mo., to be New England sales agent of the United States Pipe & Foundry Co., with his office at 250 Stuart Street, Boston. He was in Providence one day last month looking over the campus, visiting the Alumni Office, and asking about old friends. He is living at 144 Amory Street, Brookline, Mass.

Dr. John A. Isherwood, on duty at Fort Riley, Kansas, in a note received during the summer said that he hoped to be able to come back for the 10th Reunion of the Class next June. "After a two-year stay in Kansas," he said, "I realize more than ever what Prexy Faunce meant by 'the invigorating New England climate.' It was hard to see the truth in those days when one went shivering from bed to chapel, but after three summers in this climate where the temperature for three months ranges from 94 to 116 degrees and never drops below 82 degrees at night one craves a New England sea breeze with all its vigor." John reported his new daughter, Carol, whose birth is announced in another column, to be thriving well in spite of the torrid heat.

Malcolm Smith is associated with Field, Glore & Co., investments, at 38 Wall Street, New York City.

Dr. Harry L. Day is an interne at Worcester City Hospital, Worcester, Mass.

H. C. (Hal) Neuhauer is New England sales manager for the Fleischmann Distilling Sales Corporation, with his headquarters at 816 Statler Building, Boston.

Kurken Kulanian has the sympathy of the Class in the loss of his wife, the former Victoria Daniels-Danielian, who died in Providence, July 7, 1934.

A. J. Arute is branch manager for American & Foreign Power at Pelotas, Rio Grande do Sol, Brazil, where his address is Caixa Postale 105. Walter M. Cobe, brother-in-law of Arute and member of the Class in Freshman year, is general manager of The Carroll Company of Connecticut, cut rate perfumer, with his office at 202 Orange Avenue, West Haven, Conn.

1926

Ed Chace is acting head of the English Department, Kearny, N. J., High School. He's coming back to Brown this month to receive his A.M. in English. During the summer Ed catalogued and renovated the library in the Masonic Home, Wallingford, Conn.

Howard Lewis now has the title of assistant junior high school principal, having been promoted by the Providence School Committee at a special meeting in August. He has been head student advisor at Roger Williams Junior High School since 1932.

Kent Godfredy reports a change of mail address to 220 East 36th Street, New York City.

Dr. Walter S. Jones is doing six months interne duty at Providence Lying-In Hospital after having served for 21 months at Rhode Island Hospital.

Dr. Reginald Farrow, having finished his interneship at Rhode Island Hospital in a blaze of glory (so his colleagues put it) is camp physician for CCC Company No. 132 at Lewiston, Me.

Noel M. Field has been elected a member of the Board of Governors of the University Club, Providence, for the term ending September, 1937.

1927

Russ Scribner has transferred his activities with the DuPont Cellophane Company from Buffalo to Old Hickory, Tenn., where he is supervisor of production.

Thornton Trimble is banker and farmer in Pembroke, Ky.

Clarence S. Sherman is instructor in organic and inorganic chemistry at Cooper Union, New York City. His new house address is 84 N. 23rd Street, East Orange, N. J.

John Munroe, public accountant, now has his office at 75 Federal Street, Boston.

J. S. (Jap) Costa is attorney for the Borden Company, foodstuffs, 350 Madison Avenue, New York City. He is living at 35-61 92nd Street, Jackson Heights, N. Y.

Rev. W. Wyeth Willard has become pastor of Emmanuel Baptist Church, Newark, N. J. In recent months he has been engaged in young people's evangelistic work on the East Side, New York City.

F. B. (Fritz) Wiener is now a member of the staff of the solicitor's office of the Interior Department, Washington, D. C. During the summer he went to the Virgin Islands on a special mission.

Donald Simons, M.D., is an interne at the Neurological Institute, 700 West 168th Street, New York City.

Dr. Albert Geremia is practising medicine in Providence, with his office at 172 Pocasset Avenue. In July, after he completed his interneship at Charles V. Chapin Hospital, his friends and neighbors to the number of 150, gave him a testimonial dinner.

Dr. Henry G. Atha, who received his M.D. from Tufts in June, is an interne at Rhode Island Hospital.

Ed Wintermute and his growing family are finding life agreeable on a farm in Califon, N. J. The children are Mary Ellen, Michael, Edwin, and they are a happy and sprightly trio.

1928

Byron S. Hollinshead has assumed his duties as president of Scranton-Keystone Junior College and Academy, La Plume, Pa. The new institution is a development of Keystone Academy, established in 1868, once co-educational and for the past fifteen years for boys only. Now both boys and girls are admitted. Hollinshead resigned from Bucknell to enter upon the adventure in La Plume.

David Colbert is an instructor in mathematics in St. Bonaventure's College, St. Bonaventure, N. Y., for the present academic year of 1934-35.

Vernon C. Stoneman is practising law at 20 Kilby Street, Boston, and living at 1699 Cambridge Street, Cambridge, Mass.

Dr. A. Y. Kevorkian is now an interne at the Newton Hospital, Newton, Mass. He received his M.D. from Tufts last June.

Bob Conger, with the New England Power Association at 89 Broad Street, Boston, reports his new mail address to be 34 Cottage Street, Wellesley, Mass.

Dr. Lewis T. Bennett is interne at St Luke's Hospital, New Bedford, Mass.

Mason Gross has become a member of the Board of Governors of the University Club, Providence, for the term, 1934-37.

1929

Eric Wendelin is now attached to the American Consulate, Havana, Cuba. He was transferred there last summer from Ensenada, B. C., Mexico.

Sam Larkin, according to report, is working for a home loan finance organization in New York City.

Ed Sulzberger's new business address is 11 West 42nd Street, New York City.

Ben Poulten, who left college at the end of Sophomore year to go into newspaper work, is city editor of the *Pawtucket Times*. Ben joined the *Times'* staff three years ago.

Ev Wood, whose marriage we record in another column, was camp doctor at Camp Conboy-on-the-Chesapeake, Lusby, Md., during the summer. He is now back at the University of Maryland Medical School, from which he hopes to receive his M.D. degree next June.

George Schlegel is the New Jersey representative of H. A. Post, Inc., packing supply house of New York City.

Art Abrams, according to reliable report, was married June 9, 1934, to Miss Jo Dorothy Joyce of Bayonne, N. J. Maybe if Art sees this note he will write to tell the Alumni Office where he and Mrs. Abrams are living.

1930

Dave Freeman, with his M.D. from Harvard, is an interne at Rhode Island Hospital.

Dr. Nathan Levitt has opened an office for the general practice of dentistry at 804 Lapham Building, Providence.

Arthur Nevins, we hear, has commenced the practice of law in Boston. A resident of Brookline, where he lives at 39 Summit Avenue, he was a delegate to the recent Republican State Convention in Massachusetts.

W. C. Leland, Jr., sets himself down as a chemist, with his office at 2121 Dime Bank Building, Detroit, Mich.

Charlie Kean, who has been a member of the city staff of the *Providence Journal* and *Evening Bulletin* since graduation has given up newspaper work to enroll at General Theological Seminary, New York City, to study for the Episcopal priesthood. He has been a lay reader for two years, and active in the work of Grace Church, Providence. While he is studying he hopes to be able to write special articles and interviews dealing with current religious problems for the religious page of the *Journal*.

1931

George Coughlan, who received his LL.B. from Harvard in June, and then passed the New York State bar examinations, is in the law offices of his father, George R. Coughlan '97, at 341 Madison Avenue, New York City.

Rev. Kenneth L. Palmer, ordained as a Baptist minister last June, is pastor of the First Congregational Church, Washington, N. H. During the summer he also preached at the Baptist Church in the village of East Washington. He's a familiar figure in Washington, as he taught nature study in a boy's camp there for several summers. He went to the Congregational church during his last year at Andover Newton; and he is the first resident minister the church has had in 25 years. He thinks that Washington is one of the most beautiful hill towns in New Hampshire; he likes his work; and the chances are that he will develop and strengthen it in the next few years.

Robert H. Crowell, whose marriage is reported in another column, is an assistant in the pathological laboratory of the Charles V. Chapin Hospital, Providence.

Oscar Schneider is teaching and acting as assistant coach of football at Bound Brook, N. J., High School. He was a substitute teacher in Newark in 1933-34.

Bill Hardy is engaged in radio production, with his headquarters at 520 N. Michigan Avenue, and his home at 636 Arlington Place, Chicago.

Alden Walls, working during the summer in the Providence Mills of the American Woolen Company, lived at Buttonwoods down the bay and, according to the record, proved himself a winning skipper in his sailboat Spry. His 8-months-old son, Alden, Jr., gracefully accepted the title of "Skipper" and acted as mascot when his father raced.

Joe Sherman is with the F. W. Woolworth Company at its store in Auburn, N. Y.

Ernie Hawkinson was reported early last month to be on his way for a stay in Bermuda.

John Aiso, who received his LL.B. from Harvard in June, is associated with Patterson, Eagle, Greenough & Day at 120 Broadway, New York City. He and Jim Stewart '29 are living together at 426 West 22nd Street.

1932

Bob Lorentz is a student in the Actuarial Department of the Prudential Life Insurance Company, Newark, and is living at 32 Elmwood Avenue, East Orange, N. J.

George Jensen is an assistant manager of the Western Union Telegraph Company, 120 Broadway, New York City.

Dick McManus is a member of the firm of Breslin & McManus, Inc., dealer in Ford motor cars, 450 Talbot Avenue, Dorchester, Mass.

Gardiner Williams is an engineer with the Washburn Wire Company, Phillipsdale, R. I.

Sid Weinberg is manager of the Strand Theatre, Lawrence, Mass. He went to his new work in July after having managed theatres in Marlboro and Quincy, Mass., and Portsmouth, N. H.

Charlie Southworth is in the service division of Wm. Filene's Sons & Company, Boston, and is living at Holland Terrace, Needham, Mass.

Hugh Butler has been advanced to the show floor of the Simmons Company at 383 Madison Avenue, New York City.

Paul Mackesey, who has returned to Boston University Law School for his third year, broke into the Lynn, Mass., social columns last month as chairman of the first North Shore Brown-Dartmouth dance of the fall season. The dance took place Sept. 14 at the Putnam Lodge, Danvers, and Paul and Abbott Hutchinson '31 and other members of the committee put it over in style.

Dave Scott and Mrs. Scott (they were married last June) returned to New York last month after having spent the summer in England. After teaching two years at Horace Mann School, Dave has gone into business this fall.

1933

Leon A. Drury, Jr., is a member of the Faculty of Lunenburg, Mass., High School, where he is teaching history and English and having a class or two in the sciences. He expects also to busy himself with his favorite extra-curricular pastimes, music and dramatics. Incidentally, he won the degree of B.S.E. at the Massachusetts State Teachers' College, Fitchburg, last June.

Francis Cary is Rhode Island public links golf champion for 1934-35. He won the title and a handsome silver cup in competition over the Louisquisset (North Providence) course during the summer. He also took the medalist honors in the qualifying round.

Stuart Woodward is assistant manager of the Providence Teaming Company. He and Mrs. Woodward are occupying their new home at 9 Rose Garden Street, Edgewood.

Thurston Phetteplace and William J. Sullivan have the sympathy of the Class in the loss of their mothers in recent months. Mrs. Phetteplace died in Portland, Me., June 25, and Mrs. Sullivan passed away in Providence, July 22.

Gene Hart, in shape again after his motor car smash-up last winter, has gone to work in the Purchasing Department, Anchor Cap & Closure Company, Long Island City, N. Y.

Mack Hughes and Mrs. Hughes have changed their house address to 224 Brookside Avenue, Apartment 3B, Mt. Vernon, N. Y.

A cheery letter from Bob Mayer confirms the fact that Bob has left Chicago flat for New York City, where he is working for Transit Advertisers, Inc., 30 Rockefeller Plaza. Bob's tepee (he does crossword puzzles) is pitched, he adds, at 480 Park Avenue.

Ezekial Limmer, who received his A.M. in economics from Columbia in June, is working in the Census Bureau, Washington, D. C.

Roland Brown is a member of the Faculty of St. Dunstan's School, Providence. He's teaching art, geography, and physical education, and giving special attention to developing a sports program for all the boys of the school.

Al Hill has resumed his work as Instructor in English and French at Cushing Academy, Ashburnham, Mass. Al and Mrs. Hill (he's married now) spent most of the summer in Switzerland in study. Mrs. Hill is head of the Art Department at Cushing. She is a graduate of Wheaton and the Cambridge School of Architecture and Landscape Gardening.

1934

Maurice Seligman won the George Washington Citizenship Essay medal awarded for 1934 at the Camp Dix, N. J., Citizens' Military Training Camp. The award, which is for the student captain who writes the best essay on citizenship, was made Aug. 4 by Colonel Julius Ochs Adler, commanding the 306th Infantry. Seligman was student captain of the machine gun company at the camp.

Jim Heap, Jr., who has been with the NRA in Washington, has signed on with Dun and Bradstreet in the Statistical and Research Division at 290 Broadway, New York City.

Henry Stanton was in California during the summer prospecting for gold. Maybe our next number will carry the story of Henry's success, or lack of success. But we're sure that he had a great time, anyway.

Elbridge Taylor, whose marriage is reported in another column, is New England representative of the International Circulation Company of New York City.

**Brown Alumni Monthly**

*Published at Brown University by the Associated Alumni*

CHESLEY WORTHINGTON '23
*Managing Editor*
ARTHUR BRAITSCH '23
*Business Manager*
HENRY S. CHAFEE '09
*Managing Director*
HENRY G. CLARK '07
*For the Alumni Fund*
ALFRED H. GURNEY '07
*Secretary*
GERTRUDE ALLEN McCONNELL '10
*Pembroke Correspondent*

Subscriptions, $2 a year. Single copies, 25 cents. There is no issue during August or September.

Entered at the Providence Post Office as second-class matter.

Vol. XXXV OCTOBER, 1934 No. 3

Dave Moore will be married to Miss Harriet Hamilton of Bronxville, N. Y., the 26th of this month, according to plans made public last month. The engagement was announced last spring. Miss Virginia Hamilton, sister of Miss Harriet Hamilton, will be married at the same time to Perry L. Ruston '27, Williams College.

Ted Bouton, who was with us during Freshman and Sophomore years, is manager of the Norwich, N. Y., bureau of the Binghamton Press. He's engaged, we hear, to Miss Vera M. Ide, graduate of Elmira College and a teacher in the Waverly, N. Y., High School.

Oscar Hammer is working in the engineering department of the Liberty Mutual Insurance Company, 1421 Arch Street, Philadelphia. York King is with the same company.

Ed Tracy is teacher and coach at Farmington High School, Unionville, Conn.

Harry Eatough is pastor of the Quidnick Baptist Church, West Warwick, R. I.

Herb Molden is teaching at Storm King School, Cornwall-on-Hudson, N. Y.

Bancroft Littlefield, Jack Harriman, and John Gross are three members of the class of whom we can say positively that they are at Harvard Law School. Harriman has a room in Perkins Hall.

* * *

## *ENGAGEMENTS*

Miss Marion A. Cottle, daughter of Mr. and Mrs. Harry E. Cottle of Reading, Mass., to Edwin A. Kevorkian '27, of Newton Centre, Mass.

Miss Margaret I. Buffington, daughter of Mr. and Mrs. Eugene L. Buffington of Providence, to Frank J. Wilson '28, of Cleveland, O.

Miss Frances Holliday, daughter of Mrs. Alexander Rieman Holliday of Indianapolis, Ind., to L. Metcalfe Walling '30, of Union Village, R. I.

Miss Mary Alice Arnold, daughter of Mr. and Mrs. Frederic W. Arnold of Saylesville, R. I., to Joseph O. Sherman '31, of Auburn, N. Y.

Miss Mary Ann Norton of Sayville, L. I., to William W. Wemple '32 of Buffalo, N. Y.

Miss Frances Mantel Melahn, daughter of Mr. and Mrs. A. M. Melahn of Brooklyn, N. Y., to S. Turner Blanchard '33, also of Brooklyn.

Miss Catherine Louise Midgley, daughter of Dr. Albert L. Midgley '01 and Mrs. Midgley to William J. Gilbane '33 of Providence.

Miss Harriet E. Randall, daughter of Mr. and Mrs. Harold B. Randall of Providence, to Charles H. Whitaker '33 of Apponaug. Miss Randall is Pembroke '34.

Miss Jane Penn Meier, daughter of Mrs. Adolphus Meier of De Soto, Mo., to William A. Gray '33, of St. Louis, Mo.

Miss Elvira T. Hazelton, daughter of Mr. and Mrs. W. F. Hazelton of Providence, to Robert L. Pottle '34 of Jefferson Highlands, N. H.

Miss Nancy Porter, daughter of Dr. Emery Moulton Porter '06 of Providence, to Denver Eugene Evans '34, of Phoenix, Ariz.

* * *

## *WEDDINGS*

1895—Theron Clark and Miss Nancy Elder, daughter of Mrs. Julia A. Elder, were married in Los Angeles, Calif., July 21, 1934. They are at home at 3816 So. Grand Avenue, Los Angeles.

1900—Rev. Arthur O. Pritchard and Mrs. Alice Spencer Jones were married in Crestline, Calif., June 12, 1934. They are living at 139 West Orange Grove Avenue, Sierra Madre, Calif.

1914—Henry L. P. Beckwith and Miss Sara C. Greene, daughter of Mr. and Mrs. Joseph Warren Greene, were married in Wickford, R. I., July 7, 1934. They are at home at 165 Lloyd Avenue, Providence.

1919—Archibald M. Dodge and Miss Alice Mackay, daughter of Mr. and Mrs. Malcolm A. Mackay of New Bedford, Mass., were married in Portland, Me., July 7, 1934. They are at home at Windham Hill, Portland.

1922—Robert M. Macdougall and Miss Phyllis Eleanore Austin, daughter of Mr. and Mrs. Henry Austin, were married in Marblehead, Mass., June 21, 1934.

1922—Charles F. Donovan and Miss Mary R. McKenna, daughter of Mr. and Mrs. Michael McKenna, were married in Providence, June 25, 1934. They are at home at 255 Brook Street, Providence.

1922—Henry G. T. Langdon and Miss Margaret Ruby, daughter of Mrs. Paris Lawton Ruby, were married in Mendham, N. J., Aug. 18, 1934.

1923—Robert H. Summers and Miss Elizabeth Robbins Morris, daughter of Mr. and Mrs. David Morris, were married in Youngstown, O., July 14, 1934. They are living at 401 E. Kline Street, Girard, O.

1924—Albert F. Goff and Miss Doris Atkinson, daughter of Mr. and Mrs. Thomas J. Atkinson, were married in Providence, June 23, 1934. They are living at 97 Carrington Avenue, Providence.

1924—Philip Saunders, Jr., and Miss Elizabeth Harper Doogue, daughter of Mrs. Luke Doogue, were married in Brookline, Mass., July 30, 1934.

1924—Harold D. Moore and Miss Margaret Anna James, daughter of the late Dr. and Mrs. Henry James, were married in Weston, Conn., Aug. 4, 1934. They are living in Philadelphia.

1925—Waldo E. Tillinghast and Miss Maude Loretta Craig, daughter of Mrs. Isabelle Craig, were married in Chicopee, Mass., Sept. 1, 1934. They are at home at 55 Maple Street, Danielson, Conn.

1928—Robert N. Conger and Miss Mary Phelps Hewins, daughter of Mr. and Mrs. George S. Hewins, were married in Wellesley Hills, Mass., July 14, 1934. They are living at 39 Cottage Street, Wellesley.

1928—Robert F. Marschner and Miss Ida Allenson Noble, daughter of Mr. and Mrs. Ernest H. Noble, were married in Edgewood, R. I., July 14, 1934. They are living in State College, Pa.

1928—Alexander M. Buchmann and Miss Betty Dean Buck, daughter of Mrs. Joseph Powell Hustler, were married in Denver, Colo., June 20, 1934. They are at home at 1100 Sacramento Street, San Francisco, Calif.

1928—Dr. Leo V. Hand and Miss Alice Veronica Wall were married in Providence, June 23, 1934. They are living at 28 Doyle Avenue, Providence.

1928—Vernon C. Stoneman and Miss Helene D. Nieschlag, daughter of Mr. and Mrs. Friederick H. Nieschlag, were married in Mamaroneck, N. Y., July 12, 1934. Mrs. Stoneman, graduate of Vassar, received her A.M. degree from Harvard in June. She and Mr. Stoneman are living at 1699 Cambridge Street, Cambridge, Mass.

1928—Dr. John R. Hopkins and Miss Mary Putnam, daughter of Mr. and Mrs. Walter L. Putnam, were married in Watertown, Mass., June 30, 1934. Jerome I. Hopkins '25 was his brother's best man.

1928—Norman LaVerne Kilpatrick and Miss Rachel Sargent Harris, daughter of Mr. and Mrs. Haydn Bosworth Harris, were married in Haverhill, Mass., June 14, 1934. They are living at 314 Benefit Street, Providence.

1929—Russell E. McKenna and Miss Viola Lucianna Troening, daughter of Mrs. George Patnaude, were married in Providence, Sept. 8, 1934. Myron S. Hackett '30 was an usher. Mr. and Mrs. McKenna are at home at 139-19 34th Road, Flushing, N. Y.

1929—John Sheldon Collier and Miss Elizabeth Bowen Brown Rutter, daughter of Mr. and Mrs. Rhea Barton Rutter, were married in Pottstown, Pa., July 11, 1934. Edson R. Rand '29 was best man and Ernest G. Hapgood, Jr. '31 was an usher. Mr. and Mrs. Collier are living at The Hill School, where Mr. Collier is teaching.

1929—Everet H. Wood and Miss Margaret Wilson Fink, daughter of Mr. and Mrs. Clarence H. Scherer, were married in Baltimore, Md., Aug. 25, 1934. They are at home at 49 Gittings Avenue, Baltimore.

1929—Kenneth E. Thompson and Miss Judith C. Shook, daughter of Rev. Dr. and Mrs. J. Purman Shook, were married in Morristown, N. J., July 14, 1934. They are living in Morristown.

1929—Franklin S. Huddy and Miss Grace Cragin, daughter of Mr. and Mrs. George H. Cragin, were married in Framingham, Mass., July 7, 1934. They are living at 90 Miller Avenue, Providence.

1929—George V. Treyz and Miss Jane Leffingwell, daughter of Mrs. Clarence C. Leffingwell, were married in Hackensack, N. J., June 27, 1934. They are living in Cook's Falls, N. Y. Mrs. Treyz, graduate of Wellesley, received her A.M. in French from Columbia in June.

1930—Dr. Harold S. Hillman and Miss Anne Chernick, daughter of Mrs. William Chernick, were married in Providence, June 21, 1934. They are living in Providence.

1930—Curtis Frederic Brace and Miss Catherine Gilroy Duff, daughter of Mr. and Mrs. Ewen Duff, were married in New York City, Aug. 2, 1934. They are at home at 305 Convent Avenue, New York City.

1930—Charles V. Booth and Miss Anne Frances Carr, Pembroke '31, daughter of Dr. Clarence A. Carr '87 and Mrs. Carr, were married in Newport, R. I., Aug. 11, 1934. Dr. Carr gave his daughter in marriage. Howard Hall '30 was best man, and Kenneth R. French '29, Francis O. Allen, Jr. '23, and Charles S. Cummings '31 were ushers. Mr. and Mrs. Booth are living at 8 Lyford Street, Worcester, Mass.

1931—Robert H. Crowell, son of Professor A. Clinton Crowell and Mrs. Crowell, and Miss Dorothy M. Richards were married in Providence, June 23, 1934. They are living at 502 Chalkstone Avenue, Providence.

1931—John C. Gillies and Miss Noella Louise Martin, daughter of Mr. and Mrs. Leonard J. Martin, were married in Greenwich, Conn., July 28, 1934. They are living in New York City.

1931—Lawrence G. McGinn and Miss Elizabeth Joan Cotter, daughter of Mr. and Mrs. James L. Cotter, were married in Wollaston, Mass., Sept. 1, 1934. Paul F. Mackesey '32 and John J. O'Shaughnessy '32 were ushers. Mr. and Mrs. McGinn are living in Lynn, Mass.

1931—Gordon H. Ingerson and Miss Helen Grace Gilmore, daughter of Mr. and Mrs. William A. Gilmore, were married in Providence, Sept. 15, 1934. Robert O. Gilmore '26 was best man. Mr. and Mrs. Ingerson are at home at 43 Thayer Street, Providence.

1932—H. William Koster and Miss Shirley Margaret Knowles, daughter of Mr. and Mrs. Charles W. Knowles, were married in Edgewood, R. I., July 7, 1934. They are living at 88 Taft Avenue, Providence.

1932—Byron O. Waterman and Miss Marion Palmer Eddy, daughter of Mr. and Mrs. Jesse G. Eddy of Pittsfield, Mass., were married in Greenwich, Conn., Aug. 24, 1934. Both Mr. and Mrs. Waterman are at Andover Newton Theological Seminary, and are living at 150 Institution Avenue, Newton Centre, Mass.

1932—Herbert B. Johnson and Miss Katherine Suydam Smith, Pembroke '34, daughter of Mr. and Mrs. Elberon D. Smith, were married in Brooklyn, N. Y., June 25, 1934. The ceremony was performed by the bridegroom's father, Rev. Virgil V. Johnson.

1932—E. Townsend Wright and Miss Eleanore C. Frank, daughter of Mark K. Frank, were married in New Rochelle, N. Y., Sept. 1, 1934. They are living in the Greenwich Tower Apartments, Greenwich, Conn.

1933—Alfred T. Hill and Miss Eunice Garland, daughter of Dr. and Mrs. Frederick E. Garland, were married in Wellesley, Mass., June 23, 1934. After a summer abroad, Mr. and Mrs. Garland are living in Asburnham, Mass., where both are members of the Faculty of Cushing Academy.

1933—Rev. George Reinelt and Miss Evelyn Holt, daughter of Mr. and Mrs. John Holt, were married in New Bedford, Mass., June 23, 1934. They are living in Center Sandwich, N. H., where Mr. Reinelt is pastor of the South Baptist Church.

1933—Jack S. Crusoe and Miss Marguerite Jesmer, daughter of Mrs. Lucy Jesmer, were married in Stamford, Conn., June 30, 1934. Frank A. Gammino '33 was best man. Mr. and Mrs. Crusoe are living in Providence.

1934—John M. D. Suesman and Miss Doris Louise Ingerson, daughter of Mrs. Henrietta Dudley Ingerson, were married in Oaklawn, R. I., June 23, 1934. They are living at 662 Oaklawn Avenue, Meshanticut Park, R. I.

1934—Elbridge Taylor and Miss Eleanor Lawrence Wells, daughter of Mr. and Mrs. Henry G. Wells, were married in Haverhill, Mass., Sept. 8, 1934. They are now at home at 349 Pleasant Street, Malden, Mass. Lyndon P. Burnham '32 was an usher at the wedding.

1934—John P. Muther and Miss Margaret Louise Blunt, daughter of Mr. and Mrs. Albert C. Blunt, Jr., were married in East Falmouth, Mass., Aug. 25, 1934. They are living at 1699 Cambridge Street, Cambridge, Mass.

* * *

*BIRTHS*

1907—To Mr. and Mrs. Claude R. Branch of Jacobs Hill, Mass., a daughter, Sept. 18, 1934.

1911—To Mr. and Mrs. Philip C. Curtis of Saylesville, R. I., a daughter, Janet Louise, July 16, 1934.

1912—To Mr. and Mrs. Charles A. Malloy of Point Pleasant, N. J., a second son, William, Sept. 2, 1934.

1912—To Mr. and Mrs. Earl P. Perkins of Providence, a son, Earl Philo Perkins, Jr., July 22, 1934.

1915—To Mr. and Mrs. Percival Miller of Maplewood, N. J., twin daughters, Martha Brown and Abigail, July 27, 1934.

1917—To Mr. and Mrs. Raymond E. Jordan of Pawtucket, a daughter, Carol Anne, June 17, 1934.

1918—To Mr. and Mrs. Gurney Edwards of Providence, a third son, George Dealey, July 11, 1934.

1919—To Mr. and Mrs. James J. Walker of Edgewood, R. I., a daughter on Aug. 26, 1934.

1920—To Mr. and Mrs. Bruce N. Coulter of Mont Vernon, N. H., a daughter, Anne, May 16, 1934.

1922—To Mr. and Mrs. George Ellsworth Gale, Jr., of Plainfield, N. J., a son, George Ellsworth Gale, 3rd, July 6, 1934.

1922—To Dr. and Mrs. Edward T. Streker of Providence, a daughter, Jacqueline, July 6, 1934.

1923—To Mr. and Mrs. Theodore R. Jeffers of Blairstown, N. J., a son, John Herrick, Sept. 5, 1934.

1925—To Mr. and Mrs. Harold W. Hayward of Graniteville, R. I., a son, William Allen, July 28, 1934.

1926—To Dr. and Mrs. Walter S. Jones of Providence, a daughter, Barbara Ann, July 27, 1934.

1926—To Dr. and Mrs. Russell S. Bray of Providence, a daughter, Judith Charlton, July 16, 1934.

1929—To Dr. and Mrs. Kenneth Scott of Providence, a daughter, Diana Frances, Aug. 11, 1934.

1930—To Mr. and Mrs. Marshall L. Snyder of Denver, Colo., a daughter, Caroline Osgood, Aug. 10, 1934.

1930—To Mr. and Mrs. Howard R. Smith of Stratford, Conn., a daughter, Sarah Rogers, Sept. 4, 1934.

1930—To Mr. and Mrs. Donald S. Flynn of Providence, a son, Richard Olney, Aug. 5, 1934.

1932—To Mr. and Mrs. Charles E. Southworth of Needham, Mass., a daughter, Audrey Jane, July 26, 1934.

1934—To Mr. and Mrs. George Yoffa of Lynn, Mass., a daughter, Elaine Lois, Sept. 6, 1934.

# Those We Mourn

1873

Edward Carrington died at his summer home in Nantucket, Mass., Aug. 23, 1934. He was the husband of the late Mary Fessenden (Sayles) Carrington, sister of Frank A. Sayles and noted in her day as hostess.

Born in Providence June 14, 1852, the son of Edward and Candace C. (Dorr) Carrington, he was related on his mother's side to Thomas W. Dorr, who led the rebellion that bears his name in American history. His grandfather was General Edward Carrington of New Haven and Providence, once active in the Far East as merchant and diplomat. Young Carrington prepared at the University Grammar School and after graduation from Brown went west to Laramie, Wyoming Territory, where he engaged in cattle raising. In 1885 he returned East and gave most of his time and attention to real estate. He was a member of the Agawam Hunt Club, the Hope Club, the Providence Art Club, the Rhode Island Historical Society, the Squantum Association and Psi Upsilon.

On Jan. 5, 1909, he was married to Mrs. Mary F. (Sayles) Washburn, widow of Roscoe S. Washburn. The only immediate survivor is Margarethe Dwight, a niece, who lives in the old Dorr homestead on Benefit Street, Providence.

1876

Dr. Eugene P. King died suddenly in Providence, Sept. 6, 1934. The next issue of the BROWN ALUMNI MONTHLY will have an account of his long career in the public service.

1884

The Secretary records with regret the death of George H. Nichols, M.D., in Providence, July 31, 1934. Dr. Nichols, graduate of the Medical School, New York University, had been a practising physician in Providence for many years.

1886

Rev. Charles Albert Parker, active in the ministry for more than 40 years, died in San José, Calif., May 3, 1934. He had spent nearly all his years as a minister in the Far West.

Born in Ludlow, Me., Jan. 8, 1859, the son of Daniel and Sarah E. (Perry) Parker, he was always fond of Maine, and for several summers in recent years he had come back to Lubec as summer pastor. He prepared for college at Houlton Academy and was at Brown in Senior year only, winning his A.B. with '86. He received his A.M. in 1889. After a year of study at Newton Theological Institution he transferred to Rochester Theological Seminary, from which he was graduated in 1889. He was

ordained as a Baptist minister at Houlton, Me., in July, 1889, and in December of that year he became pastor of the Baptist Church in Lake City, Colo.

He spent four years in Lake City, came East in December, 1893, to do graduate work in theology at Harvard, and was supply minister in Carver, Mass., while studying at Cambridge. Other pastorates were Quincy, Mass., 1895-98; Los Gatos, Calif., 1899-1900; San José, Calif., 1901-03. Disabled by an accident in the spring of 1903, he returned East and did only occasional pastoral work for two years. In January, 1906, he became pastor of the First Baptist Church, Redwood City, Calif., and continued there until 1927. During the World War he was a member of the National Home Guards of Redwood City. He also belonged to Zeta Psi and was a Mason. His widow, who was Miss Bertha E. Wiers and whom he married April 19, 1893, survives him, with three sons, Harold, Reginald, and Theodore G. Parker, and a daughter, Mrs. W. C. Lane of Turlock, Calif.

1887

The death of William Nelson Chase occurred in Middletown, Conn., April 18, 1934. He had been in ill health and in retirement since 1902, the Alumni Office has learned. He was a native of Deep River, Conn., where he was born Oct. 25, 1865, the son of Rev. John N. and Elizabeth (Allen) Chase. He came to Brown from Phillips Academy, Exeter, and after graduation went to work for the Electric Gas Lighting Company of Boston. In 1889 he joined the Thomson Electric Welding Company, Lynn, Mass., to do research work in welding, and continued in this field until his retirement. He was a brother of Professor Wayland J. Chase '87 of the University of Wisconsin. His fraternity was Delta Upsilon.

1887

John Knox, retired broker and formerly well known in insurance work, died in Los Angeles, Calif., June 27, 1934. He suffered a stroke in December, 1925, and had been in retirement since that time. He was the last surviving member of the Knox family.

Born in Haywards, Calif., Nov. 8, 1862, the son of William and Rhoda L. (Greenleaf) Knox, he prepared for college at Wright's Classical and English School, Oakland, and won his A.B. at Brown in 1887 and his A.M. in 1890. On graduation he became associated with Silver, Burdett & Company (Elmer E. Silver '85), music publishers. In 1890 he returned to Providence as treasurer of the Greene & Knox Manufacturing Company, and in 1898 he went to Chicago as assistant treasurer of Silver, Burdett & Company in that city. He held a similar position in the New York office of the company from 1903 to 1905. Then he went with D. C. Heath Company, book publishers, as assistant manager, resigning in 1911 to become general agent of Columbia Life & Trust Co., Los Angeles.

He did similar work for the Prudential Life Insurance Company, 1913-1917. In 1917 he removed to El Paso, Texas, to engage in exporting and importing between Mexico and the United States. He followed this business until 1919, when uprising in Mexico made it impossible to continue. Returning to California he opened a brokerage business and continued it until the day before New Year's Day, 1925, his illness then forcing him to retire. He was married Nov. 22, 1887, to Miss Louise T. Holden, who survives, with two daughters, Mrs. Margaret Knox McCraw and Mrs. N. L. (Helen Knox) Lucius, both of Hollywood, Calif. He was a member of Delta Kappa Epsilon.

1889

Rev. Sylvanus Everett Frohock, two of whose sons and a grandson were graduated from Brown, died in Sanford, Me., Aug. 13, 1934, after an illness of several weeks. Another son was a student at Brown for a year. The grandson, Wilbur M. Frohock '30, is an assistant in French at the University. As a friend has written: "He was a loyal, rather than a prominent, alumnus whose courage in sending three sons to Brown on the salary of a country clergyman is something one must admire."

Rev. Mr. Frohock was born in Lincolnville, Me., Sept. 16, 1854, the son of Jonathan and Jane (Easton) Frohock. He came to Brown from Phillips Academy, Andover, and entered the active ministry while an undergraduate, being ordained as a Baptist minister at Warwick in June, 1886. After receiving his degree from Brown, he went to Newton Theological Institution, where he was graduated in 1892. His pastorates included Baptist churches in Springfield, Mass., 1892-98; Central Falls, R. I., 1898-1901; Liberty, N. Y., 1903-04; Concord, N. H., 1904-07; Camden, Me., 1907-18; Milo, Me., 1918-30. He retired in 1930 as pastor emeritus of the Milo church. He continued active, however, in church work as teacher of the Folsom Bible Class of men in Sanford Baptist Church, of which he was a member.

He was married April 8, 1875, to Miss Ellen H. Heaton of Warren, Me., and in 1925 Mr. and Mrs. Frohock celebrated their golden wedding anniversary at Milo. Mr. Frohock was a charter member of Phi Delta Theta. He is survived by his widow and five sons, Albert J. Frohock '00; Dr. Horatio W. Frohock; Everett P. Frohock '10; George H. Frohock '14n; Dr. Richard R. Frohock; two daughters, Mrs. Gertrude Howgate and Miss Louise Frohock; two brothers, two sisters, and several grandchildren.

1896

During the summer the Alumni Office received word that the Rev. Charles Montgomery Angle died in New Britain, Pa., Feb. 1, 1934. At the time of his death he was pastor of the New Britain Baptist Church.

He was born on a farm near Stroudsburg, Pa., Dec. 1, 1869, the son of Jacob J. and Katharine (Eilenberger) Angle. He prepared at the South Jersey Institute, Bridgton, N. J., and after graduation from Brown entered Crozer Theological Seminary, from which he was graduated in 1899. Ordained as a Baptist minister in the Fifth Baptist Church, Trenton, N. J., in 1899, he served the church as pastor until 1902. He also held pastorates in West Hoboken, now Union City, N. J.; Norristown, Germantown, Scranton, and New Britain, Pa.

He was married Aug. 21, 1906, to Miss Edna Casler Martin of Toms River, N. J., who survives, with a daughter, Miss Katharine Adelia Angle.

1902

Major Henry W. Stiness, U. S. A., Infantry, died in Hawaii, Aug. 25, 1934, according to word received by Providence friends last month. The November issue of the ALUMNI MONTHLY will contain an account of Major Stiness's career.

1902

George West Hathaway, principal of the Nathan Bishop Junior High School, Providence, and a former president of the Rhode Island Schoolmasters' Association, died in Providence, June 21, after a long illness. His death came a few hours after the graduation exercises at his school.

Born near Galena, Ill., Jan. 28, 1879, the son of Samuel W. and Jennie M. (Hammond) Hathaway, he moved to Rhode Island with his parents when he was seven years old. He went to school in Tiverton, taught in one of the schools there while still in his teens, and prepared for college at B. M. C. Durfee High School, Fall River. After a year at Worcester Polytechnic Institute, he transferred to Brown and specialized in mathematics and the natural sciences which he was to teach later. He began his career in the Wickford High School after having been a tutor in Youngstown, O., in 1902-03, and thereafter taught in Worcester Academy, 1905-09; Tourtellot Memorial High School, Thompson, Conn., of which he was principal, 1909-14; and in several Providence schools, where he was known as an able teacher and executive.

He was also a member of the Faculty of Central Evening High School for some years, and had been vice principal for the past four years. He received his A.M. in education from Brown in 1929, his thesis dealing with general science in the junior high school. He had been steward of the Principals' Association, president of the Barnard Club, and Past Master of Orpheus Lodge of Masons. During the World War he was director of the Boys' Working Reserve for Rhode Island. While he was in Thompson he was president of the Eastern Division, Connecticut Teachers' Institute.

Hathaway's interest in the church was deep-seated. He was an active member of Elmwood Christian Church, superintendent of the Sunday School at the time of his death, and a member of the educational board of the Congregational Church. He also belonged to Phi Beta Kappa and Beta Theta Pi. He was married June 20, 1905, to Miss Sarah Eleanor Albro, who survives, with a son, Lloyd A. Hathaway '28n, who took his degree at Yale; two daughters, the Misses Marion L. and Eleanor V. Hathaway; and two brothers, Charles E. Hathaway and William E. Hathaway.

1903

Waldo Henry Fish, manufacturer, died at his summer home in Westport Harbor, Mass., Aug. 17, 1934, after an illness of several months. He was president of the American Supply Company of Central Falls at the time of his death, having succeeded his father in 1929.

He was born in Valley Falls, R. I., Nov. 9, 1880, the son of Myron and Ellen V. (Spring) Fish. As a student at Central Falls High School he was captain of the football team and active in school affairs. As an undergraduate at Brown he played on his class football team for two years and spent much of his leisure time on his sailboat on the Bay. He maintained his interest in boats and sailing throughout his life. He was also an enthusiastic fisherman, belonging to the William Tell Club of Moosehead Lake, Me.

# Good Service Through Trying Years

THROUGH recent trying years there has been no letting down in the quality of your Bell telephone service. On the contrary, improvement has gone steadily on.

On long distance and toll calls, the percentage of calls completed is now higher than ever before. The average time required for making these connections has been reduced from 2.8 minutes in 1929 to 1.5 minutes. Since 1929, mistakes by operators have been reduced one-third and more than 99% of all telephone calls are now handled without error.

The number of service complaints by customers is now the lowest on record and reports of trouble with instruments have decreased 17% since 1929. It is truer than ever that this country enjoys the best telephone service in the world.

The ability of the telephone system to improve its service in difficult years is due to unified management and a plan of operation that has been developed and perfected over the past half-century. In good times and bad, it has proved the wisdom of one policy, one system and universal service.

**BELL TELEPHONE SYSTEM**

After graduating from Brown he at once went to work for the American Supply Company, which manufactures loom harness, loom reeds and leather belting. He took charge of manufacturing and directed it until his last sickness. He also served as a director of the company, as well as president. He was a past master of Barney Merry Lodge of Masons, a member of Pawtucket Royal Arch Chapter, the To Kalon Club, and Theta Delta Chi. Surviving him are his widow, who was Miss Florence Mongeon; two sons, Waldo H. Fish, Jr. '31 and Edward M. Fish; his mother; two sisters, Miss Louise M. Fish and Miss Florence G. Fish; and a brother, Myron C. Fish '02n.

His only engagement in public life was as secretary and then as chairman of the Central Falls Board of Street, Water and Sewer Commissioners.

PRESCRIPTIONS

...exactly as written

When a doctor's prescription comes to us for compounding we consider it as a means toward someone's good health. Accordingly we practice utmost accuracy in compounding, using the finest quality ingredients the world affords.

*Bring YOUR prescriptions here*

BLANDING'S

160 Westminster St. 6 Wayland Square

Commercial Banking

Trust Department

Capital . . . . . $500,000

Surplus and Undivided Profits (over) . $950,000

BLACKSTONE CANAL NATIONAL BANK

*Established 1831*

20 MARKET SQUARE
PROVIDENCE, R. I.

1903

Arthur Henry Scott, assistant meteorologist of the United States Weather Bureau in Atlanta, Ga., died suddenly at his home in Atlanta, June 27, 1934, as the result of a heart attack. He had been forecasting the weather in Atlanta for ten years.

Scott was born in Pawtucket, Aug. 11, 1880, the son of Henry F. and Rosealthea A. (Whipple) Scott. He came to Brown from the Pawtucket High School and as an undergraduate served on the Junior Week Committee. For two years after leaving college with the degree of A.B., he taught school. From 1905 to June, 1908, he was a railroad freight clerk. Then he passed the examinations given by the United States Weather Bureau and, after his appointment, went to the office of the bureau in Vicksburg, Miss. From Vicksburg he was transferred to Galveston, and from Galveston to St. Louis, Mo. He took up his post at Atlanta in 1924 and was acting head of the bureau for a time. He returned to the campus for his 25th reunion in 1928 and was a speaker at the Class dinner on that occasion.

While he was stationed at Galveston he joined the Masons and took active part in their affairs in that city. He was also a member of Elmina Temple, Nobles of the Mystic Shrine. He was married Feb. 22, 1911, to Miss Edna V. Hubbard, who survives, with two daughters, the Misses Olive C. and Marjorie R. Scott, and a sister, Mrs. William J. Howe of Providence.

1909

Louis Paul Willemin, organist, choir director, and at the time of his death music director at Bridgham Junior High School, died in Providence, May 16, 1934. He had been ill of a heart ailment for four months. His son, Louis P. Willemin, Jr., is a member of the Class of 1936 at Brown.

Willemin was born in Providence, May 31, 1885, the son of Paul A. Willemin, a native of Paris, France, and Henriette Michon. He entered Brown from Classical High School and was a member of the Brown Musical Clubs in Sophomore and Junior years. After graduation he taught Latin and Greek at LaSalle Academy for two years, resigning to become organist and choir master of SS. Peter and Paul's Cathedral, Providence. Before this appointment he had been director of the Cathedral sanctuary choir. He studied the piano under Professor Clarence G. Hamilton '88 and Professor Arthur Ware Locke, and was a student of the organ and harmony under Arthur H. Ryder, once organist of Grace Church.

At the Cathedral he was uniformly successful. He carried on his work there and also gave piano and organ lessons, and was a conscientious worker for the advancement of good music in community life. He resigned from the Cathedral in 1929 to take the position offered him at the Bridgham school. He was a member of the University Glee Club, the Catholic Club of Providence, the Holy Name Society and Phi Gamma Delta. He was married Sept. 1, 1913, to Miss Mary L. Roche, who survives, with three sons, Louis P. Willemin, Jr., Robert D. and David J. Willemin; two daughters, Catherine M. and Harriet E. Willemin; and two brothers, who live in Providence.

1911

The Alumni Office has been informed that Earle Raymond Donle died in Newport, N. H., April 17, 1934, after a sudden attack of cerebro-spinal meningitis. He was ill for only two days. He leaves a widow, who was Miss Mabel K. Bushell '10, Pembroke, and three sons, Earle R. Donle, Jr., Walter K. and Kenneth W. Donle.

Donle was born in East Providence, Feb. 22, 1890, the son of Abner D. and Miriam G. (Potter) Donle. He came to Brown from the Providence Technical High School and was president of the Brown Engineering Society and active in the Brown Musical Clubs while an undergraduate. After taking his degree in civil engineering he studied for a year under Professor A. H. Blanchard '99 at Columbia, with road materials as his subject. In 1912 he became an engineer-inspector with the Rhode Island State Board of Roads, and in 1913 he went to work as highway engineer with the Carrette-Paterson Mfg. Company, Ltd., St. John, N. B. Thereafter he was with the Barrett Company until 1929; in contracting work for himself, 1929-31; and with the American Bitumuls Company from 1931 to his death.

He was married to Miss Bushell on June 19, 1912. Besides his widow and children, his father and mother and a brother, Harold P. Donle, all of Meriden, Conn., survive him. He was at one time affiliated with the First Baptist Church, Melrose, Mass., and at the time of his death was a member of the Old South Congregational Church, Newport, and secretary of the Men's Class. His fraternity was Delta Tau Delta.

1914

Albert Weber Protheroe, electrical engineer, died at his home in White Plains, N. Y., July 11, 1934. Since March of this year he had been in the employ of the United States Department of Justice.

Born in Port Chester, N. Y., Oct. 11, 1892, the son of William M. and Robina (Weber) Protheroe, he prepared at Port Chester High School and majored in electrical engineering at Brown. After graduation he served with street railway companies in New York City and Pittsburgh until the World War, when he joined the Aerial Photography Section of the Signal Corps, U. S. A. Honorably discharged from the Army in 1919 he had worked since then for Archibald McNeil and Sons Company and the Naugatuck Terminal Company, Bridgeport, the Chase National Bank, and the Department of Justice. He was a member of the Memorial Methodist Church, White Plains.

He was married June 12, 1919, to Miss Ethel M. Ainsworth, sister of Lester J. Ainsworth '14, who survives, with three children, Woodward, Ethel Robina, and Elizabeth Ainsworth Protheroe. Also surviving are a brother, Robert Protheroe, and three sisters, Miss Evelyn Protheroe and Mrs. Willis G. Townes of Woodbury, Conn., and Mrs. Paul T. Weeks of Wellesley, Mass.

1914

Vintson Augustus Ackley, member of the Class in Freshman year and a graduate of Yale '14, died Feb. 9, 1934, at his home in Ledyard, Conn., after a long illness the cause of which was tuberculosis. After receiving his degree from Yale he was in business for two years, first with the International Text Book Company and then with the Winchester Repeating Arms Company. In 1916 he began his teaching career as instructor in history at the Elgin, Ill., Junior College and Academy. He also taught in the Salisbury, Conn., School for

Boys and the Stonington High School, with Latin and history as his subjects. He was a descendant of John Winthrop, Governor of Massachusetts, whose son, John Winthrop, founded New London, Conn., and became Governor of Connecticut. Ackley, a bachelor, is survived by his mother, three sisters and a brother.

1916

Harold George Saxton, fullback on the Brown football eleven which started the annual Rose Bowl tournament at Pasedena, Calif., in 1916, died at his home in Newton, Mass., July 7, 1934, after a short illness with heart trouble. "He proved himself the best line-plunging fullback on Buzz Andrews' eleven," the *Liber Brunensis* of 1916 said.

Saxton was born in Brockton, Mass., Oct. 9, 1893, the son of John and Catherine (Geary) Saxton. He prepared at Brockton High School, the training ground of many Brown athletes, and as an undergraduate at Brown played on the class baseball and basketball teams and was a member of the class debating team in Sophomore year. He joined the varsity football squad in Junior year and by perseverance as well as ability became first-string fullback in Senior year, with Fritz Pollard and Captain Andrews flanking him at the halves.

On graduation he received a $1500 scholarship offered by the National Council, Knights of Columbus, for a three-year course at Catholic University, Washington. He quit his studies in Washington in September, 1917, to enlist in the Aviation Corps, U. S. A. He went to Cornell School of Aeronautics, Ithaca, N. Y., became a pilot instructor and saw duty at Camp Dix, N. J., and Eberts Field, Arkansas. He was on his way to France as a Second Lieutenant, Aviation Corps, when the World War ended. For a short time after leaving the service he was a Knights of Columbus secretary. Then he went to Washington as an auditor in the Treasury Department. He returned to Boston as auditor with the James V. Giblin Company (James V. Giblin '14): and in recent years he had his own accounting office.

He held commission as First Lieutenant, Aviation, O.R.C., and was a member of the Elks, the American Legion, Brockton Court, M.C.O.F., the Knights of Columbus and Phi Kappa. He was married Sept. 26, 1922, to Miss Edith M. Ogilvie of Washington, who survives, with a daughter, Betty, his mother, and two sisters who live in Brockton.

1930

Robert Owen Griffith, member of the Class for three years, was killed as the result of a motor car collision on a highway six miles east of Painesville, O., June 9, 1934. According to the police, he failed to make a sharp turn and his car crashed into a truck going in the opposite direction. He died before he reached the hospital.

He was born in Cleveland, Oct. 16, 1908, the son of Thomas E. and Bertha (Owen) Griffith. He came to Brown from University School and Shaker Heights High School, and left college in 1929. Returning to Cleveland, he worked successively for the Phoenix Mutual Life Insurance Company, C. F. Childs & Company, Chase Securities Corporation, and the Silberling Research Corporation of San Francisco, of which he was sales representative in Cleveland at the time of his death. He was a member of Alpha Delta Phi.

# Pembroke Chronicle

BY GERTRUDE ALLEN McCONNELL '10
*Executive Secretary of the Alumnae Association*

*Five Starred Freshmen*

FIVE incoming Freshmen have been designated as winners of special scholarships at Pembroke College, according to Dean Margaret S. Morriss. The Alumnae Scholarship of $500 has been awarded to Miss Hope Hollinshead of 464 Hawthorne Avenue, Yonkers, N. Y., a graduate of the Charles E Gorton High School; the Anne Crosby Emery Allinson Scholarship of $500 to Miss Mary C. Lewis of 634 North Front Street, Reading, Pa., a graduate of Reading Senior High School; and the Alumnae Club Scholarship of $350 to Miss Paulina Moxley of Bland Avenue, Shelbyville, Ky., a graduate of Science Hill School. Two University Scholarships of $350 each have been awarded, the first to Miss Eleanor E. Crost of 34 Loomis Street, Hartford, Conn., a

**Are You Heading Aright?**

Ten years from now, so many of us, looking back, will wish we had done things differently! So often, when we find out, it is TOO LATE!

Figures show that in the United States, richest country in the world, nine out of ten die leaving estates so small as to require no executor . . or no estates at all. They leave the footprints of financial failure!

There is no infallible rule for avoiding failure. But we do know that sound thrift by systematic saving is one of the important principles of success. To have ready money for life's big opportunity when it comes . . to have capital for the strain of sickness or unemployment . . to be prepared against misfortune, old age, even death itself . . you should save regularly during your earning years.

OLD COLONY
CO-OPERATIVE BANK
58 WEYBOSSET ST., PROVIDENCE
WOONSOCKET · WEST WARWICK · GREYSTONE · PAWTUCKET
MEMBER, FEDERAL HOME LOAN BANK SYSTEM

*Systematic Saving Spells Success*

## BROWN DIRECTORY

ARTHUR H. BLANCHARD, C. E., '99
CONSULTING ENGINEER
Highway Traffic Control
Highway Transport
Airport Runways and Landing Fields
Highway Engineering
Contract and Patent Lawsuits
Box C, Edgewood Station, Providence

PERRY, SAUNDERS & CHENEY
Counsellors at Law
185 Devonshire Street, Boston, Mass.
JOSEPH EARLE PERRY, WILLIAMS
ALBERT L. SAUNDERS, BROWN, '1902
EDWIN A. CHENEY, Boston Uni., 1917

HARRIS and GIFFORD
*Certified Public Accountants*
at
840 HOSPITAL TRUST BUILDING
PROVIDENCE, R. I.
GAspee 7272
Audits — Systems — Business Research
Taxes — and Surveys

Winship
Teachers' Agency
SEND FOR BLANK
6 BEACON STREET, BOSTON, MASS.

Alvin F. Pease
Brown Graduate, A. B. & A. M.


graduate of Hartford Public High School, and the second to Miss Alice H. Blake of 58 Gould Place, Caldwell, N. J.

All the scholarship winners have completed exceptional scholastic and extra-curricular records at their secondary schools. Each scholarship was awarded on the basis of high scholastic ability, desirable qualities of character and personality, and promise of future development.

MISS HOLLINSHEAD had a distinguished academic record at her Yonkers high school, and was prominent in athletics. She was assistant editor-in-chief of the yearbook, and worked in the Library Club and on the school newspaper. During the past year her essay, "Little Giants Man Must Face," won the annual essay prize in New York State given by the Gorgas Memorial Institute.

Miss Lewis was an outstanding student in high school, winning membership in the National Honor Society. She is the first to receive the Anne Crosby Emery Allinson Scholarship, which is named in honor of Pembroke's second dean and made possible by her estate

Miss Moxley led her class at Science Hill School, where Miss Eleanor E. Demarest '31 has been teaching for the past three years. Miss Moxley has been vice-president of her class during the past year. In 1932-33 she studied in Rome, Italy, at Villa Helene.

Both winners of the University Scholarships, Miss Blake and Miss Crost, have done exceptionally well in academic work. Miss Blake has been prominent also in Grover Cleveland High School athletics. Her brother, James A. Blake, was graduated from Brown with the class of 1929. Miss Crost was treasurer and secretary of the Girls' League, secretary of the Student Council, a member of the Literary Society, secretary of the Junior Dramatic Club, a member of the National Honor Society, the Freshman Glee Club, the school choir, treasurer and president of the Girls' Glee Club, librarian and secretary of the A Capella Choir, editor-in-chief of the monthly school publication, a member of the class year book editorial board, and class night essayist.


Providence
National Bank
ESTABLISHED 1791

CAPITAL.....$1,500,000
SURPLUS.....$2,000,000

Main Office—100 Westminster Street
Branch—Corner Empire and Washington Sts.

Moses J. Barber, Chairman of the Board
Thomas L. Pierce, President
Earl G. Batty, Vice President and Cashier
Charles M. Smith, III, Trust Officer
Frank L. Sawyer, Assistant Cashier
George A. Freeman, Assistant Cashier
Charles L. Eddy, Assistant Cashier
Henry H. Eddy, Assistant Cashier
T. I. Hare Powel, Investment Counsel

Empire St. Branch, Frank L. Sawyer, Manager
Charles L. Eddy, Assistant Manager

Directors

Charles H. Newell — Wilson G Wing
William Gammell, Jr. — John Nicholas Brown
Moses J. Barber — Thomas L. Pierce
Paul C. DeWolf — Lauriston H. Hazard
Frank E. Richmond — William L. Sweet
Richard S. Aldrich — Frederick T. Moses
Edward P. Jastram — Willard I. Angell
Earl G. Batty — John B. Lewis
A. Livingston Kelley — Charles C. Marshall


* * *

### Alumnae of Brown

*ENGAGEMENTS*

1929—Annette Ayer Sheridan to Philip W. Rounds, Harvard '29.

1934—Harriet E. Randall to Charles H. Whitaker '33.

1934—Sylvia Rayman to Irwin Panken, New York attorney.


advertisers
engraving company
126 DORRANCE ST. PROVIDENCE, R. I.
TELEPHONE GASPEE 7094

"Picturize your Product"

Helpful Ideas
Good Service
Full Value
*In Printing*

*Roger Williams Press*
E. A. JOHNSON CO.
71 PECK STREET • PROVIDENCE
Arthur S. Hassell '26 — Ga. 4800

*WEDDINGS*

1924 Hope Jillson was married to Arthur Andrew Vernon of Schenectady, N. Y., on August 18, 1934, at her mother's summer home in Gilmanton, N. H. Mr. and Mrs. Vernon are making their home in Kingston, R. I., where Mr. Vernon is a member of the faculty at R. I. State College.

1927—Mildred H. Mead was married to Harry J. McCall of Chicago on August 30, 1934. Mr. and Mrs. McCall are living at 1140 La Salle Street, Chicago.

1928—Farrier Brown was married to Felder John Frederick in Americus, Ga., on August 16th, 1934. They are living in Marshallville, Ga.

1929—Frances Josephine Barry was married to David J. Lynch at the Corpus Christi Church in Sandwich, Mass., on September 10, 1934. Mr. and Mrs. Lynch are living in the Ruby Apartments, South Hadley, Mass.

1929—Rachel S. Harris was married to Norman La Verne Kilpatrick '28 in Haverhill, Mass., on June 14, 1934. Mr. and Mrs. Kilpatrick are living at 314 Benefit Street, Providence.

1931—Roana Robinson was married to Edmund Gerrish Dearborn, a Dartmouth graduate, on May 17, 1934, in Antrim, N. H.

1931—Muriel Meek Barnes was married to William Ford Jerome, Boston University '31, in Christ Church, Lonsdale, on September 15, 1934 Frances B. Barnes '33 attended her sister. Mr. and Mrs. Jerome are living at 264 Riverway, Suite 25, Boston.

1931—Anne Frances Carr was married to Charles Vernon Booth '30, in Trinity Church, Newport, on August 4, 1934. Margaret Carr '17 was maid of honor and Christine Anthony '29 was among the bridesmaids. Mr. and Mrs. Booth will make their home in Worcester.

1932—Hope Ballard Buck was married to Gordon Clifford, Dartmouth '31, in Hanover, N. H., on August 18, 1934. She was attended by her sister, Helen Buck '31, as maid of honor and among her attendants were Dorothy Budlong '32 and Aleda Cady '32. Mr. and Mrs. Clifford are living at 176 Maple Street, Danvers, Mass.

1932—Barbara Brewster Evans was married to Thomas Knox, M. I. T. '31, on September 8, 1934, in the Wellesley Hills Unitarian Church. Mr. and Mrs. Knox are living in Milford, N. H., where Mr. Knox is designing and building an aeroplane for Harry Attwood, inventor of a new process of building planes of laminated plywood.

1933—Mary Jane Eshelman was married to Aaron Elwood Hess, a graduate of Lehigh, on September 8, 1934, in Lancaster, Penn. Mr. and Mrs. Hess will make their home in Lancaster, Penn.

* * *

*BIRTHS*

1912—To Mr. and Mrs. Charles A. Malloy (Ann Thomas), a son, William, on September 2, 1934, in Trenton, N. J.

1915—To Mr. and Mrs. Willard B. Anthony (Helen Potter), a daughter, Marion Florence, on September 4, 1934, in Providence.

1921—To Dr. and Mrs. Charles H. Casey (Mary O'Neil), a daughter, Mary Elizabeth, on August 11, 1934, in Providence.

1924—To Mr. and Mrs. Theodore R. Jeffers (Betty Young), a son, John Herrick Jeffers, on September 5, 1934. Mr. and Mrs. Jeffers are at Blair Academy, Blairstown, N. J.

1926—To Mr. and Mrs. Jefferson Borden, 4th (Hope Gilbert), a son, Jefferson Borden, 5th, on April 8, 1934, in Fall River.

1928—To Mr. and Mrs. Gilbert Verney (Virginia Piggott), a daughter, Dianne, on August 26, 1934, in Providence.

1930—To Mr. and Mrs. Charles E. Southworth (Audrey S. Watson), a daughter, Audrey Jane, on July 26, 1934.

1931—To Mr. and Mrs. Marshall L. Snyder (Myrtle Ryder), a daughter, Carolyn Osgood, on August 10, 1934, in Denver, Colorado.


# Join the Rest of the Grads . . going to the BROWN-COLUMBIA FOOTBALL GAME

**at NEW YORK, NOVEMBER 10th**

**via COLONIAL LINE STEAMER**

from Providence, R. I.

*WHY WORRY*

over extra expenses, traffic delays, hotel bills, and crowds

*WHEN YOU CAN . . . . . "FOR ONLY" . . . . .*

enjoy a pleasant trip to and from the Game in the company of your classmates and pals?

$3.50 from Providence

$4.50 from Boston Week End Round Trip to New York

OUTSIDE STATEROOMS

(With Running Water) Accommodating Two Persons . . . . . $1.00 – $1.50 – $2.00 – $3.00 – $4.00

SCHEDULE: (*To Apply on Above Rates*)

| GOING: | | RETURNING: | |
|---|---|---|---|
| Leave Boston Friday via Motor Coach | 5:15 P. M. | Leave New York Saturday or Sunday | 6:00 P. M. |
| Leave Providence Friday | 7:30 P. M. | Arrive Providence | 6:00 A. M. |
| Arrive New York Saturday | 7:00 A. M. | Arrive Boston Sunday or Monday | 8:00 A. M. |

Secure tickets and reservations through
A. S. PITTS, C.P.A., Colonial Navigation Co., 36 Weybosset St., Providence, R. I. Tel.: Gaspee 9424
C. A. WHITE, C.P.A., Colonial Navigation Co., 158 Summer St., Boston, Mass. Tel.: Hancock 4458

**COLONIAL STEAMSHIP LINES - - Pier 11, North River, New York City, N. Y.**

# "All they clear Satisfy"

"To me a cigarette is the best smoke. It's a short smoke... and then again it's milder.

"I notice that you smoke Chesterfields also. I like them very much."

"I *HAD A BERTH in the ninth sleeper. It was a heavy train and a cold night — snowing — and I thought about the man with his hand on the throttle. I admire and respect those men.*"

© 1934, Liggett & Myers Tobacco Co.

DEC 1968
WESPY