BROWN

ONTO A WARTIME CAMPUS: Three Brown Freshmen, setting foot just inside the Van Wickle Gates for the first time, provide an interesting study in expressions. They are, *left to right*, John B. Henderson, Easton, Md.; Richard H. M. Holmes, Eastbourne, Sussex, England; E. Kenneth Bates, Mystic, Conn.

ALUMNI MONTHLY

Summer, 1942 Vol. XLIII, No. 2

What harbor will you choose—

TO SAFEGUARD YOUR INVESTMENTS?

THE TASK of supervising an investment account today is in many ways similar to that of piloting a ship in heavy weather. We all know that storm clouds of economics and finance, as well as those of wind and rain, will continue to appear on the horizon. What harbor will you choose for safety and consistent income? Indecision on the sea or in the field of investment involves a risk that may be costly.

A Personal Agency Account for your investments affords a type of supervision that is proving most helpful during these perplexing times. In addition to affording safe custody of securities, the collection of income, and all other detailed services, the group judgment of the Trust Company is enlisted in the management of the account.

In carrying on your investment responsibility, why not supplement your knowledge and judgment with our organized facilities of research and statistical information? Our trust officers will be glad to give you full particulars. Why not talk it over with them?

Rhode Island Hospital Trust Company

Pawtucket — Providence — Woonsocket

Published monthly, January, August and September excepted, by the BROWN ALUMNI MONTHLY, Inc., at Brown University, Providence, R. I. Entered at the Post Office, at Providence, R. I., as second class matter, under the law of March 3, 1879.

BROWN ALUMNI MONTHLY

PROVIDENCE, RHODE ISLAND
SUMMER, 1942
VOL. XLIII NUMBER 2

▸ ▸ What's Brown Like This Summer?

▸ For the first time in the history of Brown, its students are at work on the campus — hard at work, too — this summer in the first semester under the wartime program of acceleration. Morale, according to Dean Samuel T. Arnold, is excellent, and all indications point toward hard application and academic progress as justifying this experiment. Registered in a wide variety of war courses and enlisted in military reserves, the majority of the students were aiming at war service and preparing themselves for it as well as for normal civilian life afterwards.

Seven hundred students have returned to the campus for summer studies, including an estimated 90 per cent of the Senior Class. In addition 198 Freshmen have begun their life at Brown, with another 200 expected in the Fall to complete a class of normal proportions. Returned, too, are the University's loyal and hard-working Faculty, serving without extra pay in taking on this added responsibility. More than 30 of their number were on leave as military leaders or advisory specialists in the war effort.

Integrated into the college program, too, was a system of intensive physical training which has been likened to a mass calisthenic schedule for those not participating in regular sports. Meshed with the Navy's ideas of physical fitness, this work will get tougher as the season progresses. Intramurals are getting special emphasis, too.

THE REASON THEY'RE THERE

▸ The campus has never looked lovelier, but, for all the minor frivolities that still mark college life the atmosphere is notably serious.

"We are deeply grateful for the steadiness of the undergraduates in making the transition from peace to war," President Wriston said in a message to Brown undergraduates enrolled for the summer. "As the war effort intensifies, it becomes clearer that every one must participate. Therefore, after searching self-appraisal, every student must answer the question, 'In what capacity can I render the most effective service?'

"The armed forces need a steady flow of educated personnel. To this end, the Secretaries of War and of the Navy have issued a joint statement which first emphasizes that the country can no longer afford to have young men proceed with their education at the regular tempo, and second, urges those who are willing to put forth an intensive effort to continue in college. The Army and Navy will enlist such students who can qualify in reserve corps on inactive status.

"Those who conscientiously put their whole energies into their college work may feel assured they are performing their duty. The Brown curriculum provides training in required skills. The year-round program enables you to gain your degree in the shortest possible time and prepares you to render your best service to the nation."

THE PURPOSE OF SELECTION

▸ With this message went an admirable pamphlet, compiled by Dean Edwin M. J. Kretzmann, which described in detail the various opportunities in the reserve corps. It has had high praise from parents, secondary school officials and others, with numerous requests for extra copies. Explaining the opportunities for officer training in R.O.T.C. and specialized commissions in technical fields, it explained deferment from the Selective Service thus:

"The basic purpose of Selective Service is to allocate manpower. Allocation implies selection — selection for military service and selection for deferment — to maintain an adequate supply of trained, qualified, or skilled men necessary for the war effort and war production.

"Provision is made in the Selective Service Act for a continuous flow of educated and specially trained personnel. However, the student will not be given consideration for deferment on the grounds of being in training or preparation until at or near the end of the second academic year and then only if he can show evidence of continuing his training or preparation for fields necessary to the war production or war effort. It will be necessary for colleges and universities to provide evidence of *continuous* training and preparation until such preparation is completed."

"DRAFT DODGERS" UNWANTED

▸ In the same vein, two excellent editorials in the *Brown Daily Herald* warned that the colleges were not refuges for "draft dodgers." Deferment could be justified, it said, only if the student were seriously preparing himself for leadership or skilled techniques.

This same realization seemed in part responsible for the fact that students were working harder than ever, as numerous observers asserted. They appreciated the opportunity to continue in college and were therefore making the most of it. Moreover, a poor academic performance would disqualify the individual from chances for leadership, would cut short the college career of reservists, would drop them at once into the ranks. Flunk and they were buck privates, plain gobs. A conflict and combination of motives were doubtless operating, but the result was agreed upon — it was a working semester, heat or no heat, summer distractions or no.

LOOK AT THE CAMPUS

▸ But, along with this, you had only to read the regular issues of the *Brown Daily Herald* to realize that in many a respect the University's first summer session was typical of normal semesters: Although outnumbered three to one, the Sophomores won the Flag Rush, thereby compelling the newcomers to wear their Freshman caps until July 17. The Glee Club was holding try-outs, and so were Sock and Buskin, the Band, and the Brown Network, the last adding a "radio bingo" to its campus programs with prizes from sponsoring merchants. Saturday night movies were being shown in Faunce House theatre, followed by a "vic dance" in the lobby, all free to holders of tax books. An innovation was the holding of a dance outdoors in the sunken courtyard of Faunce House.

All but two fraternities had been permitted to open their houses for the summer session, many with dining rooms in operation as usual. There had been some talk of fraternities pairing in order to maintain dining departments. Rushing rules were on the verge of agreement, and it appeared that Freshmen might be pledged in the last two weeks of the

summer session. Under Interfraternity Governing Board sponsorship, a War Bond program was being pressed for regular purchases by fraternity members. First to pledge in this regard were Pi Lambda Phi and Psi Upsilon. A few informal dances had been held in July.

An early survey showed that 372 dormitory rooms were being occupied, with one or two of the smaller dormitories not open. To encourage dormitory occupancy, the University had offered a 30 per cent discount in its rental charges for the third semester of each sequence of three semesters in dorms.

GIRLS IN THE POOL!

▸ One of the most revolutionary experiments was one which permitted for the first time joint use of the Colgate Hoyt Pool by Pembroke and Brown students. Under the supervision of Coach Leo Barry, two weekly sessions were arranged for mixed bathing — Tuesday and Friday evenings between 7:30 and 9:30. Accepted without excitement, these pool parties were proving popular. Pembroke had the exclusive use of the pool Monday nights.

Handicapped by gasoline stringencies, the Brown Outing Reservation was being used for camping, fishing, boating, and swimming. Pembroke also had its Outing Camp open.

Alumni who have been lamenting the fact that the student body is so seldom assembled in one place at one time will be interested in the summer chapel. With college enrollment down to 900, it is once again possible to hold a single chapel service for all classes on the same day. Arranged by Vice-President James P. Adams and Chaplain Arthur L. Washburn, the noon services are simple religious ceremonies, with much emphasis on hymns.

One chapel assembly was utilized, too, for the taking of a poll of all students, to tabulate the number of eligibles who are already in the Army, Navy or Marines. Results of this were not yet available but were believed creditable.

A NEW ARMY RESERVE

▸ In addition to the Naval R.O.T.C. and enlistment in Naval V-1, V-5, and V-7 categories, plans were also formulated this summer for the enlistment of Brown undergraduates in the Enlisted Reserve Corps of the Army. Three groups of 15 each were to be presented for the latter reserve in July according to intentions expressed then. Freshmen were not yet eligible, since the Navy has first call at Brown on Reserve material, and the R.O.T.C. is inoperative this semester.

Students in the A.E.R.C. will be required to take a qualifying educational examination not later than 24 months after the beginning of their first academic year. Those who pass will be granted an opportunity to continue their college courses in an inactive status. Those who fail to attain the prescribed, nationally-fixed level will leave for active duty in an enlisted status at the end of the second calendar year, provided they have no valid reason for deferment. Those who graduate will be given basic training work by the Army to qualify them for Officers' Candidate School, while some especially qualified may be recommended by the University to continue academic work beyond graduation.

The undergraduate body (take that any way you like) hasn't undressed as much as you might think. There are fraternity roof sunbaths, to be sure, and tennis is played in shorts and sneakers; but Brown has known summer heat in May and June on occasion. The Cammarian Club ordained that shirts and neckties should be worn to chapel, but otherwise dress is about what one might wear at camp.

DON'T JUDGE Brown's first summer "semester" by this idyllic scene near the University Boathouse. But the Seekonk is popular when the students can take time from their "accelerated" preparation. (Picture from the Brown Photographic Laboratory.)

There are informalities uncommon to other terms, of course. It is not unusual to see a professor holding a class outdoors on the grass in the shade. And much studying is done in the open air, with benches under the campus elms to encourage it. (Freshmen are denied access to the grass, however.)

WHEN THE FRESHMEN CAME

▸ For the incoming Freshman, special orientation was planned this summer but on a basis different from that of the usual Freshman Week of recent autumns. They arrived Friday, June 19, began a series of aptitude, physical, and placement tests, had a few social affairs as "mixers". Instead of the lecture schedules of other years, the Freshmen heard only two talks. Discussion groups furnished more personal, more pertinent information. Registration and orientation, under the guidance of the student's own counselor, seemed to work more smoothly and effectively. Of great assistance was a pamphlet of information prepared by Dean Bruce M. Bigelow and Admissions Officer Emery R. Walker, Jr.

First impression was that, despite unprecedented competition, the Admissions Office had selected a good entering class. Its difficulties had been enormous, one of them being a calendar difficulty. (Some Freshmen hadn't graduated from high school, didn't for a fortnight).

One story making the rounds is that two Massachusetts boys, destined for Brown, compelled their secondary school to change the date of its graduation. It had been set for the 19th, the day they were due in Providence. To accommo-

date them, the graduation was moved ahead to the 17th. We predict a brilliant future for those two boys, and we concur in their idea of the importance of things at Brown.

* * * * *

▸ *Jottings in passing*: First "pep rally" held in many years before a baseball game was scheduled by the Brown Key prior to the Brown-Harvard contest July 18. (P.S. It rained next day.) . . . Instead of Vigilance Committee raids to round up rule-breaking Freshmen, a V. C. Court is dealing with the culprits — and more successfully. . . . The game room of the Union is open one night a week free to students and their dates. . . . Bookstore stock keeps pace with summer needs. . . . Students participated in the city-wide air raid practice, following previously outlined instructions in a spirit of co-operation commended by authorities. . . . Not only the University Administration but fraternity officers had the problem of getting screens for dormitories. They got the screens. . . . Summer practice for Varsity Football, first in Brown history, was called by Coach Stahley. . . . Freshman strength tests, given by the Navy in connection with the University's customary physical exams, showed an average 77 points higher than that of the usual Navy recruit. . . . Concerts from the porch of Faunce House have been a feature of campus evenings. WPA Orchestra, as well as Brown musical groups, offered the programs. . . . Students have been donating blood to the R. I. Hospital plasma bank. . . . Pembrokers in some Brown classes ease the load on the Faculty by making it necessary to give only one lecture instead of two. . . . Most read item on Faunce House bulletin board is huge tabulation, "War Service Opportunities." ◂ ◂

▸ ▸ The Part the Faculty Plays

By FRANK HUDDLE

▸ ▸ WHEN a nation is at war its universities and colleges are necessarily called upon to play a disproportionately large share in wartime activities. Such a call is justified on the twin grounds that college men form a pre-selected pool of intelligent, young manpower and that college faculties are a large group of highly trained specialists whose brains are immediately available to the nation's war efforts.

Brown University's part in the war was from the first a highly active one. As the months pass, that part is becoming increasingly large. The student body is dividing itself, according to aptitude and ability, into two groups; one preparing for technical and the other for military service. The University faculty is undergoing even greater changes.

From the point of view of the News Bureau nearly every Faculty member is doing some job that relates specifically to the war. Some of these jobs are less spectacular than others — and some are so spectacular or important that they cannot be described. But the very numbers and diversity of tasks makes an exhaustive survey impossible here.

35 MEN OFF TO THE WAR

▸ THIRTY-FIVE men have left the University to do war work. The Army has taken 12, the Navy 12, and 11 are in advisory posts.

The first man to leave was James L. Whitcomb, director of Alumni Relations, Signal Corps reservist, who became a Second Lieutenant in the Army on Dec. 9, 1940. He was followed by H. Stuart Hughes, History instructor, who enlisted as a private and who is now a Second Lieutenant. Robert W. Kenny, Assistant Professor of English, a Field Artillery officer in the National Guard, is now a Major. Zenas R. Bliss, Professor of Engineering, is a Lieutenant Colonel following National Guard experience. Hartley C. Eckstrom, research instructor in Chemistry, and A. Joel Warren, Engineering instructor, are First Lieutenants.

Robert H. George, Professor of History, joined the Army in the spring as a Major in the Special Services branch. Edward W. Proctor went into the Ordnance department of the Army this summer, after having held the title of assistant in the Economics department only since his graduation from Brown in May. Other men in the Army include Robert L. Abbey, assistant in German, Lester W. J. Seifert, instructor in German, James A. Cox, investigator in Chemistry, and Robert D. Cooper, assistant in Philosophy.

Pembroke has also contributed to Army personnel. Mrs. Hobby, national commander of the Women's Auxiliary Army Corps, has appointed Dean Margaret Shove Morriss to serve as one of two advisors in the 1st Army Corps Area to assist in choosing officer-personnel for the women's branch of the Army. Miss Mary M. Foster, of the Physical Education division, is one of three chosen to direct such work in the W.A.A.C.

COMMISSIONED BY THE NAVY

▸ CARL BRIDENBAUGH, Professor of History, had the experience of leaving to enter the Navy as a Lieutenant (s.g.) just as the proof of his latest book, *Rebels and Gentlemen*, arrived from the publisher. William R. Benford, assistant Professor of Engineering, is also a Lieutenant (s.g.).

Lieutenants (j.g.) include Carl Pfaffman, instructor in Psychology; James W. Gurll, Executive Secretary of the Alumni Fund; Stanton P. Nickerson, Director of the News Bureau; Theodore W. Minah, manager of the dining room; Roland N. Harman and Edwin Lamont, instructors in English.

An additional number of faculty members have entered the Navy as midshipmen, or to prepare for some commission. These include Charles M. Kenyon, Edwin R. Casady, and Gordon Milne of the English department, and George Henderson of the Photographic laboratory.

ADVISORS IN WASHINGTON

▸ A CONSIDERABLE number of faculty members have left the University to do advisory work in Washington, D. C., or in military research posts. Max F. Roy, instructor in Chemistry, is with the National Defense Research Committee. Sinclair W. Armstrong, Assistant Professor of History, is in the office of the Co-ordinator of Information. James H. Shoemaker, Assistant Professor of Economics, is with the Board of Economic Warfare. Kenyon E. Poole, Assistant Professor of Economics, is with the Division of Tax Research of the U. S. Treasury Department. Clarence E. Glick, Assistant Professor of Political Science and Sociology, is in the Office of War Information.

▸ FRANKLIN P. HUDDLE, a former instructor in the English Department of Brown University, took over duties as Director of the Brown News Bureau in May.

Huddle, who graduated from the University of Arizona in 1937 with a Bachelor of Fine Arts degree, received his Master's degree from Brown in 1939. A member of the Brown Sphinx Club, student-faculty discussion group, Huddle also holds membership in Pi Nu Alpha journalism fraternity and Hammer and Coffin, national publications fraternity. He was an assistant in the Brown English department from 1938 to 1940 and instructor from 1940 to 1942. Earlier this year he was on the reportorial staff of the *Providence Journal*.

Huddle is replacing Stanton P. Nickerson, who was granted a leave of absence by the University to serve as Lieutenant (j.g.) in the U. S. Naval Reserve. Mrs. Nelson B. Record, director of the Pembroke College News Bureau, served as acting director of the Brown bureau, through the Commencement season. ◂

Henry Lee Smith, Jr., instructor of English, is doing linguistics research on a combined Army-Navy project. Carroll E. Reed, German instructor, is engaged in war work at Washington.

Two research chemists, A. Spencer Lehman and James A. Barclay, are in the Naval Research Laboratory. Albert A. Bennett, Professor of Mathematics, is doing advisory work at the Aberdeen Proving Grounds. John P. Howe, Assistant Professor of Chemistry, left the University this summer to do war research.

THEY ARE ALSO GALLANT

▸ BUT a Brown University professor need not leave the campus to play an important role in the war. And even those who remain without a definite, direct war assignment are serving with a gallantry that deserves recognition. The Faculty, shy the 30-odd men summoned elsewhere by the war, is carrying on through the summer term without any extra pay and with many an extra load. In addition, there are these specific services to note in a survey of war work:

Members of the staffs of Mathematics and Engineering are joining with distinguished guest scholars to solve industrial problems in the critical ship and airplane production industries.

Certain courses that the University has been teaching in the past have taken on new significance and value in relation to the war. These include chemistry, mathematics, engineering, physics, biology, geology, economics and modern languages.

Besides teaching specific war courses the Physics department is initiating a graduate school of instruction and research in acoustics — with particular reference to submarine signaling.

100 COLLEGES USE IT

▸ MEMBERS of the Economics Department are planning a new edition of their combined publication, "Introduction to War Economics," already in use in 100 colleges, and doing research work on labor problems and taxation. The Psychology Department is doing war research for the Government in addition to regular research and teaching.

Members of the Chemistry Department are busy on problems of chemical technology, acting as consultants in industry and teaching war courses. In addition to its customary work the Engineering Division is acting as consultant in construction and production both for the Navy and for industry. The Department is also conducting a good-sized defense training school for engineers.

(Continued on page 63)

Expansions at GTAP

▸ A $350,000 expansion for Greenfield Tap and Die last spring brought newspaper headlines for the Massachusetts corporation and interviews from President Donald G. Millar '19. The step, negotiated with Federal approval, is permitting GTD to increase its production of gage equipment, one of the bottle necks of defense industry. Hardly had this news grown cool when $420,000 further Federal aid was announced to speed the production of taps.

A previous contract with the Government led to a $1,000,000 addition to the gage plant, which was in production in less than eight months after ground was broken. Millar had the satisfaction of hearing his company praised in a Government war production radio program over Mutual. ◂

Fleetest of Fleet ◂

The Bears, National Champions

▸ ▸ RESPLENDENT in Faunce House at Commencement time was a case displaying a handsome silver cup, not half so handsome as the victory it represented. It was the symbol of the national championship in dinghy racing, brought to Brown only a few days previous. It was a tribute, too, to an outstanding yachtsman, Leonard A. Romagna '42, Commodore of the Brown Yacht Club.

Romagna had represented Brown in few regattas this year, giving others the opportunity and experience of intercollegiate competition, and his duties as Brown Commodore and as chairman of the dinghy committee of the Intercollegiate Yacht Racing Association kept him busy otherwise, too. But he returned to the races with a vengeance in the competition for the Morse Trophy on May 9, as the following account (reprinted from *Yachting* Magazine for July) testifies:

▸ THE "experts" had the Morse Trophy all but delivered to Dartmouth when the sixth annual national dinghy championships of the Intercollegiate Y.R.A. opened under the colors of the Nautical Association of M.I.T. But they were in for a shock: When dusk settled over the Charles, 36 hours later, the burgee of the Brown University Yacht Club had been mastheaded.

It had been nailed there personally by Commodore Leonard A. Romagna in his final appearance as a Brown skipper. For his swan song, Romagna had turned in one of the superlative performances yet to be registered in the annals of American college dinghy racing. In 1940 and 1941 he captured individual honors in the Morse Trophy competition but the Brown team did not finish better than third on each occasion.

It was asking a lot to expect Lennie Romagna to turn the trick for a third year against a strong field, but he rose magnificently to the moment to become the first skipper to win the high point honors in the Morse event in three successive years. In 14 races against 13 good skippers, Romagna scored eight firsts, two seconds, a third, a fourth, and a pair of fifths. He tallied 181 points in leading his division, 17 more than the leading skipper of the other division and 38 more than the second man in his own division.

Those 181 points accounted for approximately three-fifths of the winning total of 313 points compiled by the Bears, as their commodore received able support from Bob Barningham, skipper, Rex Pulford and John Blake to win their first national championship.

▸ THE Morse Trophy is a gruelling competition. The Bears prevailed only after a struggle all the way to the home stretch. That battle was provided, not by Dartmouth, pre-race favorite which failed amazingly, nor by Harvard, which threatened early, but by a Tech team. In the midst of the championship, the Tech skippers actually overcame a deficit of 13 points to catch and pass Brown. Then after gaining a 7½-point lead, their gallant bid failed when Brown rallied to forge back into the van. It was not until Romagna won the second heat of the 14th race that the issue was settled. (Dartmouth's right to the favorite's role was founded in her victories in the Coast Guard Bowl, McMillan Cup, Brown Invitation, Jack Wood Trophy, Schell Trophy, and Owen Trophy regattas.)

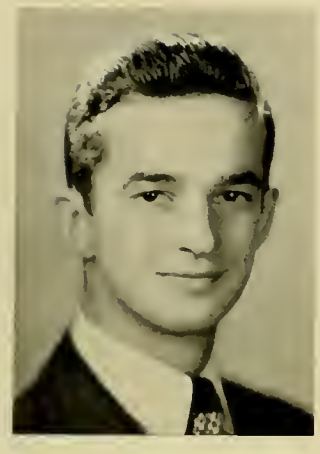

COUNTRY'S BEST FOR THREE YEARS

Len Romagna, Commodore of the Brown University Yacht Club, took individual honors in the national dinghy championship for the third successive time, this time led his mates to a team championship, too.

The point totals were: Brown 313, M.I.T. 307½, Harvard 266, Dartmouth 254, Yale 230, Williams 222, Boston University 212, Coast Guard 206, Northeastern 206, Tufts 173, New Hampshire 159½, Penn 139, Haverford 118, Stevens Tech 86.

Romagna presided as president *pro tem* over the annual meeting of the I.C.Y.R.A. Hampton Thomas was named to the executive committee for next year.

Yachting illustrated the story of Brown's victory with pictures of Romagna and of a Seekonk River regatta. ◂ ◂

Wartime Sports ◂

▸ ▸ ALTHOUGH Brown was taking the cue this summer from the Navy's physical fitness program and giving every student three daily hours of athletics, the Varsity baseball team was carrying on a schedule with competition from "beyond the walls." Most games were with service teams, but Yale, Harvard, Dartmouth, Providence and Colgate were listed as intercollegiate rivals, four of them on a home-and-home basis.

New captain is T. Donald McKone, star centre fielder and leading hitter who prepped at Hotchkiss. The sport continues under the guidance of Eddie Eayrs '16, former Big Leaguer who succeeded John P. Kelleher this spring. Notable is the fact that Freshmen appeared in the Varsity lineup for the first time under new permissive regulations.

After two shutouts, one by Providence College, the other by the strong Newport Naval Training Station, the Bear took a couple of victories from Quonset Point Naval Air Station, 3-1, and the Hillsgrove Army Air Cobras, 14-4. A ninth-inning rally fell just short as the nine bowed to Colgate 4-3, and Newport took the second game 7-3. Al Skurnik became the first Freshman to play for the Varsity in nearly 20 years when he appeared at third base.

The main emphasis remained on intramurals, however, and one unusual sight was that of a hundred students loping up Thayer street from Thayer Field sports in the pre-bath conditioning. A regulation Navy obstacle course was in preparation, too.

Brown alumni have jumped into the breach to provide wartime competition for Varsity golfers and tennis players during the summer session. Athletic Director Thomas W. Taylor appealed to them when transportation difficulties precluded intercollegiate competition on an extensive basis.

Twelve of the golfing matches were listed with alumni at country clubs near Providence: two at Wannamoisett, two at Agawam, two at Metacomet, two at Pawtucket; two at Rhode Island Country Club; two at Warwick Neck. A match with Colgate was also scheduled in Providence.

Harold B. Tanner, '09, University Trustee and former Brown golf captain, was to arrange competition at Agawam, while Frederick C. Brooks, '18, was to organize the alumni team at Wannamoisett. Others who volunteered as alumni managers were: Henry H. MacIntosh, '25, at Warwick; George E. Wilson, '21, at Pawtucket; Joseph Olney, Jr., '36, another former captain, at Rhode Island; Herbert Boss at Metacomet.

On the Seekonk river the Brown University Yacht Club was conducting the most intensive program of its existence, with an eight-week intra-mural schedule calling for sailing every day of the week. More interest than ever was reported by A. Chester Snow, '07, alumni advisor, although the intercollegiate program was in doubt because students would be short on gasoline and time for regatta trips. Sailing instruction is being provided, and feminine guests are permitted for social sailing on weekends. ◂ ◂

▸ Worthington to U. H.

By WILLIAM P. BURNHAM '07
President of the Associated Alumni

▸ ▸ THERE are few Brown men who have ever shown more interest and skill in serving the University than the man whose appointment as Director of Alumni Relations and Supervisor of Public Information has just been announced.

It is 19 years since W. Chesley Worthington graduated. As an undergraduate he was editor of the *Brown Daily Herald* and one of the founders of the *Brown Jug*, a magazine whose sense of the humorous in later years finally led to its banishment. He is a member of Delta Upsilon and has served as a counselor of the fraternity.

Mr. Worthington went from Brown to Columbia's School of Journalism, graduating in 1925 after two years of such distinguished work that he won the highly coveted Pulitzer travelling fellowship in journalism. A year later he began his journalistic career by joining the news staff of the *Providence Journal*. His connection with that paper continued for 16 years and was terminated on July 3rd, 1942 when he resigned to become an administrative officer of Brown University.

Mr. Case told me that at a luncheon a few days ago he happened to sit next to one of Chet's colleagues on the *Journal*, Mrs. B. K. Hart. Mrs. Hart has followed her husband's extraordinary column, "The Sideshow" by a column of her own in the *Bulletin*. She told Mr. Case of how devoted Mr. Hart had been to Chet: of how he had watched Chet's development as reporter, as Wednesday Feature Page Editor, and finally as editor of the Sunday Journal's magazine section. She told him that Chet was a bear for work — not, she said, because he works in circles, for he is direct and efficient, but because he wants to get things done. "I was surprised when I first heard that Chet was leaving the *Journal*," she said. "But then I realized that, in spite of his fine record at the paper, his real interest, his major interest, was Brown."

This, I think, is true — and demonstrable. Mr. Worthington has served Brown in innumerable ways. You perhaps know him best as editor of the *Brown Alumni Monthly*, a post he has held ever since the *Monthly* was reorganized in 1930, and which, at the Directors' request, he will continue to hold. But he has also been a member of the Board of Directors and the Executive Committee of the Associated Alumni, a trustee of the Brown Alumni Fund and a member of the Board of Directors and the Executive Committee of the Associated Alumni, a trustee of the Brown Alumni Fund and a member of the Advisory Council. He has served on many alumni committees, notably those responsible for commencement arrangements, Brown plates and Alumni Day arrangements. He has been actively interested in the

Friends of the Library and on its executive board. Since 1941 he has lectured in journalism in the Division of University Extension.

A year and a half ago, when James L. Whitcomb took leave of absence from the alumni office to go to active service as an Army reserve officer, Chet was the man the alumni and the University turned to to fill in on part time. He was already doing two or three men's work, but he took on the new assignment and, within the limits of his available time, did a fine job.

Of course this arrangement was only a make-shift. And when James W. Gurll, who had added to his duties as Secretary of the Brown Alumni Fund to help substantially in the Associated Alumni office, also went on leave of absence for military service, it was apparent something had to be done.

This is it. In making the announcement of Chet's appointment to this post, President Wriston said "Mr. Worthington has been appointed Director of Alumni Relations by joint action of the Executive Committee of the Associated Alumni and of the University. With the approval of the alumni, he will also assume responsibilities in connection with public relations as an administrative officer of the Unversity. Specifically, he will serve as Supervisor of Public Information. In all his work he will be closely associated with the Secretary of the University."

Thus the job he is called upon to do is a new and certainly an important one. His task is to develop and execute the program of the Associated Alumni and to conduct the annual campaign of the Brown Alumni Fund for its trustees. He will also supervise the newly reorganized News Bureau, of which Franklin P. Huddle is Director, and which now handles all news releases for Brown, Pembroke and the Athletic Council.

This is a big job—but Chet Worthington is the man for it. He has displayed ability and energy; he has exhibited judgment and tact; he is a man of charm and of character. I am personally gratified by the action which the alumni and the University have taken. And now, Chet, it's up to you—and good luck.

A Legislator's Accounting

▸ WHEN Robert E. Johnson '32 was campaigning for election to the New York State Senate from the 24th district (the Borough of Richmond and Rockland County), he promised, if elected, to render a report to the people at the close of each session of the Legislature.

A copy of that report, sent to the ALUMNI MONTHLY, makes interesting reading, describing the 60 measures he introduced, 20 of them getting the approval of both houses. In subject matter they ranged from deduction of hospital expenses from the State income tax computation to the Staten Island "free port," from the establishment of child care centres to help mothers in war work to free subway rides for service men and aviation courses in high schools. One bill looked toward the establishment of a tunnel from Brooklyn to Staten Island. Another related to his specialty as chairman of the Committee on Public Printing and Revision. ◂

Bigelow to the Graduates

▸ ONE of Brown University's greatest assets is the popularity of Dr. Bruce M. Bigelow, Director of Admissions, among educators and students in American secondary schools. Added evidence of that fact was to be found in the Commencement season when he was asked to deliver a number of important graduation addresses in Middle West schools. Three of them, by a curious set of circumstances, were given in the Cleveland area. Among his dates were: June 2 — Shaw High School, East Cleveland; June 3 — Shaker High School, Shaker Heights; June 4 — Chicago Latin School; June 10 — Milwaukee University School; June 11 — Cleveland Heights High School. ◂

Six Good Paragraphs

(An Editorial in the *Boston Herald*)

▸ BROWN UNIVERSITY has given honorary degrees to a group more eminent than the retired Rear Admiral, the foreign correspondent, the rabbi, the scientist, the columnist and the magazine editor whom it selected this year, but in aptness, accuracy and incisiveness of characterization, the institution on the Providence hilltop outdid itself. Probably President Henry M. Wriston himself did the good job. The citations are worthy of President Eliot and President Lowell at their best, and they are so meritorious that we are re-publishing them in full on this page.

The fact that three of the six men, Messrs, Reynolds, Armstrong and Strunsky, are journalists is also notable. It seems to indicate that the committee which weeded out the preliminary list ascribes great importance just now to the education of the people and wished to dignify the "accelerators of public opinion."

Each of the trio well deserves academic commendation. Mr. Reynolds' "London Diary" awakened many of us to a livelier realization of what was taking place there and his magazine articles and dispatches have been excellent. Hamilton Fish Armstrong has made the magazine '*Foreign Affairs*' indispensable to the student of international events and his book, "Can America Stay Neutral?" which appeared in 1939, was a harbinger of our course. Mr. Strunsky, the citation of whom is probably the outstanding one, writes the daily and anonymous "Topics of the Times" for the *New York Times*, as well as editorials. He ranks so high among discerning newspapermen that they will be especially pleased by his Litt. D. ◂

The Fabulous Spragues

▸ PROF. Z. CHAFEE, JR., '07 has published Dorr Pamphlet No. 4 under the title of "Weathering the Panic of '73," the story of the Sprague family of Rhode Island "and their fortune and, most particularly, of the part the author's grandfather, Zechariah Chafee, played as trustee of the Spragues' vast holdings after the crash."

William Sprague was Rhode Island's Civil War Governor; he and his family built up a huge industrial empire which went to smash in '73. The elder Chafee, as trustee, tried to save what he could of the wreck, and made a "capable although ultimately unsuccessful job" of it.

"To encompass the whole story of the Sprague family would take a large book — and what a book it would be!" wrote W. T. Scott '31 in the *Providence Journal*. "But Mr. Chafee's study of its last great days is a fetching item." ◂

$5000 for His "Night"

▸ "NARRAGANSETT NIGHT," the $5000 prize novelette by William G. Schofield '31, appeared in the June *Redbook*. Already, it is said, arrangement has been made for its presentation in other form, under another and less effective title, we hear.

The magazine made another award to a Brunonian recently "for the college story most suitable for *Redbook* and for the right to reprint that story 'Love 'Em and Leave 'Em' by Victor Hillery. It originally appeared in the 1941 Prom Issue of *Sir Brown*. ◂

▸ ▸ A Preliminary War Service Record

Although the names of more than 900 Brown alumni appear in the following service lists, the ALUMNI MONTHLY publishes it with the certainty that it is incomplete. Indeed, one important purpose in publishing such a war record is that fact that we thereby call attention to omissions. The Keeper of Graduate Records, Mrs. Dorothy Miller, will welcome additions to this list, as well as amendments, resulting from promotion, reassignment, etc. Mrs. Jeanne Ferguson also participated in the compilation.

We regret that we cannot publish more comprehensive information on the men here listed. It has been a bitter editorial problem to try to reconcile a desire to print more interesting, in some cases startling facts about the alumni in service with the very proper and stern restrictions on military information. In preparing the list for publication, we have endeavored to follow the specific instructions of the Office of Censorship in Washington, where the Assistant Director, Mr. N. R. Howard, considered our problem. For his counsel we are grateful.

In spite of the fact that this is a war where every citizen is serving, this roster includes only alumni in active military service. It does not include students in uniform on the campus in the Naval R.O.T.C. nor in any of the other Reserve categories. It does not include Faculty and alumni in high civilian posts in the war enterprise, research men, industrialists, laborers, Government officers, U.S.O., war bond or civilian defense personnel, State Guardsmen, or even Army and Navy officers not yet actually called into active duty. Much of that information has been assembled, and a monumental list it makes. But, for the moment, as of July 15, 1942, these are the alumni of Brown we know to be in active military service. We honor them:

Brown Men in Military Service

1899

▸ ▸ Hale, Gordon D., CO, USN MC, Parris Island, S. C.

1901

Hoyt, C. Sherman, Lt. Comdr., CC-V(S) USNR, Supr. of Shipbuilding, Detroit, Mich.

1904

Smith, Edward S., Maj., Engr. C, USA.

1905

Cook, F. Webster, Lt. Col., Ft. Eustis, Va.
Hoyt, Colgate, Maj., Selective Service Hq., 21st & C Sts., N.W., Washington, D. C.
Ingalls, Alfred W., Capt., MP Hq. First Corps Area, Boston, Mass.

1906

French, George R. W., Lt. Comdr., MC, San Francisco, Calif.
Tarleton, Leeson V., Col. MC, USA, P Surg., Ft. Leonard Wood, Mo.

1907

Babcock, F. Huntington, CARW O, USA First Interceptor Comd.
Edgecomb, Franklin E., Col. CAC, APO 856, c/o Postmaster, New York, N. Y.
Gallup, Dana T., Col., USA.
Hibbard, Charles, Lt. Comdr., USN Supr. of Shipbuilding for Oregon.
Thomas, Griffith E., Capt., USN MC, 11th Naval Dist., San Diego, Calif.
Way, Clarence W., Maj. MC P Surg., Ft. Tilden, N. Y.

1908

Barry, James R., Capt., USN Tng S, Newport, R. I.
Griffith, C. Hill, Lt. Col. USA Cav., New Haven Mil. Dist., 96 Livingston St., New Haven, Conn.
Winslow, Sydney V., Col., USA QMC, San Francisco, Calif.

1909

▸ Church, Joseph, Lt. Col., Inf., Head of Mil. Dept., Univ. of South Dakota, Vermillion, S. D.
Cocroft, Reginald B., Col., CAC, AGD, Washington, D. C.
Miller, William D., Comdr., USN.
Skerry, Harry A., Col., USA.

1911

Bliss, Harold B., Col., QMC, Petersburg, Va.
High, Jacob F., USA Ord. O, Berwick, Pa.
Howarth, Jacob M., Maj., USA, P. Engr., Camp Livingston, La.

1912

Barry, David S., Jr., Maj., Hq. U. S. Marine Corps, Washington, D. C.
Hindle, Clifford D., Lt. Col., CA Sch., Ft. Monroe, Va.
Kendall, George V., Lt. Col., USA, Australia.
Larkin, Daniel F., Lt. Comdr., D-V(S), USNR.
Winterich, John T., Maj., War Dept., Washington, D. C.

1913

Gardner, Karl D., Lt. Col., War Dept., Purchasing Div., Army Exch. Serv., 111 8th Ave., New York, N. Y.

1914

Bagnall, C. Louis, Capt., QMC, 3020 Albemarle St., N.W., Washington, D. C.
Bartlett, A. E., Comdr., USN.
Files, Chester A., Lt. Col., USA, APO 43, Camp Shelby, Miss.
Townsend, Spencer A., Col., USA, Inspector Gen. Dept., Ft. McPherson, Ga.
Wolf, Maurice A., Lt. Col., MP, Ft. Ord., Calif.

1915

Burnell, Ray L., Col., FA, Ft. Leavenworth, Kan.
Paine, George T., Comdr., USN, Boston Navy Yd., Boston, Mass.
Perry, Basil H., Maj., Office of Chief of Staff, War Dept., Washington, D. C.
Quinn, Robert E., Lt. Comdr., USN, Boston, Mass.
Root, Amos B., Lt. Comdr., USN.
Staff, Edgar J., Maj., Sanitary Corps, MD, Camp Edwards, Mass.
Tenney, P. G., Col., Inspector Gen. Dept., Ft. Shafter, T. H.

1916

▸ Chase, William C., Col., Gen. Staff C, USA, Hq. VIII Army Corps, Brownwood, Tex.
Gammell, J. Lindley, Lt. Col., USA, FA, Richmond, Va.
Hughes, William N., Lt. Comdr. USN, MD, Newport, R. I.

A Guide-List of Service Abbreviations

▸ ▸ The following official abbreviations have been employed in compiling and presenting the Brown military service record: Academy, Acad.; Adjutant General's Dept., AGD; Administrative(ion), Admin.; Advanced, Adv.; Air Base, AB; Air Corps, AC; Air Force, AF; Ammunition, Am.; Antiaircraft, AA; Antiaircraft Artillery, AAA; Armored, Arm.; Army Post Office, APO; Artillery, Arty.; Assignment, Asgmt.; Aviation, Avn.; Barracks, Bks.; Battalion, Bn.; Battery, Btry.; Branch, Br.; Branch Immaterial Replacement Training Center, BIRTC; Captain, Capt.; Cavalry, Cav.; Chemical Warfare Service, CWS; Class, Cl.; Clerk, Clk.; Coast Artillery Corps, CAC; Command, Comd.; Commander, Comdr.; Commanding Officer, CO; Company, Co.; Corporal, Corp.; Dental Corps, DC; Department, Dept.; Detached, Detachment, Det.; Division, Div.; Engineer(ing), Engr.; Establishments, Estab.; Field Artillery, FA; Field Artillery Reserve Corps, FARC; Field Artillery Reserve Training Corps, FARTC; Finance, Fin.; Flight, Flt.; Fort, Ft.; General, Gen.; Group, Gp.; Guard, Gd.; Gunnery, Gnry.; Harbor Defense, HD; Headquarters, Hq.; Infantry, Inf.; Lieutenant, Lt.; Lieutenant Colonel, Lt. Col.; Maintenance, Maint.; Major, Maj.; Material, Mat.; Medical, Med.; Medical Corps, MC; Military, Mil.; Military Police, MP; Naval Air Station, NAS; Naval Operating Base, NOB; Naval Training Station, NTS; Navigation, Nav.; Observation, Obsn.; Office or Officer, O; Officer's Candidate School, OCS; Officer's Reserve Corps, ORC; Operation, Opn.; Ordnance, Ord.; Parachute, Para.; Patrol, Ptl.; Philippine Islands, PI; Photograph(ic), Photo.; Platoon, Plat.; Post, P; Private, Pvt.; Private, first class, Pvt. 1 cl; Puerto Rico, PR; Purchasing, Purch.; Pursuit, Pur.; Quartermaster, QM; Quartermaster Corps, QMC; Quarters, Qrs.; Receiving, Recvg.; Reception Center, Rec. Ctr.; Recruiting, Rctg.; Regiment, Regt.; Regimental, Regtl.; Replacement, Repl.; Reserve, Res.; Royal Air Force, RAF; Royal Canadian Air Force, RCAF; School, Sch.; Section, Sec.; Sergeant, Sgt.; Service, Serv.; Signal, Sig.; Signal Corps, Sig. C; Specialist, Specl.; Squadron, Sq.; Station, Sta.; Storekeeper, Stkpr.; Student, Stud.; Submarine, Sub.; Supervisor, Supr.; Supply, Sup.; Surgeon, Surg.; Southwest Pacific Area, SWPA; Technical, Tech.; Train, Tn.; Training, Tng.; Transport, T; Troop, Tr.; United States Marine Corps, USMC; United States Military Academy, USMA; United States Navy, USN; Yard, Yd. ◂ ◂

Lucas, Burton L., Lt. Col., Hq. II Army Corps, Wilmington, Del.
McLeod, H. Stanford, Lt. Col., 103rd FA.
Rollins, Francis W., Col., Comdg., Hq. 103rd FA.
Wells, Guy W., Lt. Col., Chief Med. Service, Ft. Devens, Mass.

1917

Allen, Ralph C., Lt. Col., CAC, Boston, Mass.
Armstrong, Ralph A., Lt. Col., USA, Ft. Totten, N. Y.
Barnes, Elmer E., Col., c/o AGD, USA, Washington, D. C.
Fernall, James G., Capt. AC, Recep. Centr., Ft. Dix, N. J.
Herreshoff, Clarence D., Engr., USN Dept., Bureau of Ships, Washington, D. C.
Padley, Robert C., Capt., USA, Almeda, Calif.
Wade, William W., Maj., FA, Ft. Bragg, N. C.

1918

Adler, Walter, Capt., Public Relations Officer, Ft. Banks, Mass.
Bliss, Zenas R., Lt. Col., USA, APO 43, Camp Shelby, Miss.
Butner, John C., Jr., Lt. Col., FA, Ft. Bragg, N. C.
Colley, Dwight T., Lt. Col., First Corps Area Com., Camp Croft, S. C.
Farnsworth, Raymond E., Comdr., Bureau of Aeronautics, Navy Dept., Washington, D. C.
Hylan, Malcolm C., Maj., Exec. O., Publications Div., Ord. Dept., Metuchen, N. J.
Malone, Charles B., Maj., FA, VI Army Corps, Providence, R. I.
Munroe, Clifton I., Capt., USA, Judge Advocate Gen. Dept., 1st Corps Area Hq., Boston, Mass.

1919

Burgess, George R., Maj., USA CAC, Ft. Constitution, Portsmouth, N. H.
Crandall, Paul S., Lt. Comdr., USN.
Dutton, Henry R., Lt. Col., QMC, Asst. Chief of Staff, State Office Bldg., 80 Centre St., New York, N. Y.
Gordon, Beale M., Lt. Comdr., USNR, N. Y. State Merchant Marine Acad., Ft. Schuyler, N. Y.
Johnson, Albert W., Lt. Col., USA, Hq. IV Army Corps, Camp Beauregard, La.
Johnson, Kenneth D., Maj., USA Signal Corps, AUS, Washington, D. C.

1920

Dewart, William L., Jr., Pvt., AC, Barksdale Field, La.
Fuller, Delbert O., Maj. FA, Hq. First Army, Governor Island, N. Y.
Fulton, Marshall N., Maj., MC, USA, Walter Reed General Hosp., Washington, D. C.
Harriman, John W., Capt., AC, Tulsa, Okla.
Olch, Isaiah, Lt. Comdr. USN, c/o Postmaster, New York, N. Y.
Smith, Joseph, Capt., MC, Manchester, N. H.

1921

▸ Baldridge, Robert R., Lt. Comdr., MC, U. S. Marine Corps, Quantico, Va.
Greene, J. Ashley, Maj., Acting Commandant, Chief of Tng. Literature Unit, Air Corps Tactical Sch.
MacCombie, Herbert E., Lt. Col., Chaplains Corps, APO 43, Camp Shelby, Miss.
Massaniso, Francis P., Lt. Comdr., MC, Philadelphia Navy Yd., Philadelphia, Pa.
Seaver, Oliver A., USA, 4th Corp Area Hq., Atlanta, Ga.

1922

Littlefield, Frank B., Lt. Comdr., USNR MC, Portsmouth, Va.
Merewether, Arthur F., Lt. Col., USA, Office Chief of Air Corps, Washington, D. C.
Regnier, Augustus J., Lt. Col., Inf., Savannah, Ga.
Sansom, Cecil P., 1st Lt. Chaplain, Camp Blanding, Fla.
Scharf, Joseph W., Capt., USA AC Santa Ana, Calif.

1923

Dolbeare, Walter I., Lt. in charge USN Net Depot, Mine Warfare School.
McClellan, Stephen A., RCAF.
McCormick, William B., Lt. Col., FA, APO 43, Camp Shelby, Miss.
Tyler, John N., Capt., FA, Camp Claiborne, La.
Weeden, William W., Jr., USN.

1924

Doyle, John P., Lt. Comdr., USN, Washington, D. C.
Dyer, William A., Jr., Lt., USN, Syracuse, N. Y.
Hassell, Harold, Capt., MP, USA, Camp Upton, N. Y.
Hunt, George H., Asst. Surg., US Marines.
Mazet, Robert, Jr., Lt. Comdr., USN MC, Washington, D. C.
Nichols, Francis L., Capt., AC, CWS, Westover Field, Chicopee Falls, Mass.
Yerkes, Charles W., Col., USA.

1925

▸ Bauer, John J., Capt., Comd. & Gen. Staff Sch., Ft. Leavenworth, Kan.
Brown, Marshall S., Jr., Maj., USA MC, Chief of Med. Serv. of Evacuation Hosp. No. 12, AUS, New York, N. Y.
Brown, Stuart D., Capt., USA.
Frazee, Wallace H., Lt., USN.

Silver Star for Morhouse ◂ ◂

▸ ▸ Still another distinction has come to Lt. Col. Charles H. Morhouse, M.C., Brown '25 and former member of the University Faculty. Medical officer on the famous transfer of General MacArthur from the Philippines to Australia, he has now been awarded the Silver Star for "gallantry in action" by the Commanding General in the Far East. Cited in the same general order was Brig. Gen. Harold H. George: "These officers on March 16 and March 17, 1942, while en route from the Philippine Islands to Australia, executed with marked skill and coolness a mission of major strategic importance and of the most hazardous nature in the face of greatly superior enemy forces."

Col. Morhouse, known to his contemporaries as "Ty" because he came from Ticonderoga, N. Y., is now attached to General MacArthur's staff as an aide-de-camp at general headquarters in the Southwest Pacific Area.

▸ Writing June 5 to a friend on the campus, he said: "Letters written to me during the time I was on Bataan have begun to catch up to me, and I find that the little article I wrote on Camp John Hay was published in the Monthly. . . . It came at a good time from the publishing point of view for Baguio was one of the first, if not the first, target of the Jap air corps in the war. We learned early on the morning of Dec. 8 that Baguio had been bombed with the loss of the radio tower and part of the officers' mess hall. Since arriving here, we have heard rumors that some of the officers were being held prisoner at John Hay, which would be a break for them, for it is without doubt the most pleasant part of the Islands and the poor devils need some good breaks.

"In November I had a delightful day at Del Carmen on the Pampanga Sugar Estates with George E. Burnham of the class of 1907. He and his wife were most hospitable. Mr. Burnham is the manager of the Estate — or, rather, he was. During February I saw the Burnhams on Bataan in our rear area. They were living in a small native shack and drawing food, such as there was, from the Army QM. I expect that he and Mrs. Burnham were made prisoners when Bataan fell—in all probability they were placed in a concentration camp near Manila with other interned Americans, but I cannot be sure of this. Mr. Burnham spoke particularly of his classmate, George Hurley.

"The one night I spent on Corregidor I learned that Conzelman was OK and as far as we can find out he was made a prisoner of war. (Clair McKinley Conzelman '21 left Brown before graduation in order to attend West Point and enter upon an Army career.)

"There is very little news that I can give out that will get by the lad with the stamp, but I expect you know that by good luck I was chosen to come out of Bataan on the famous boat trip and plane ride. I hope that some time in the future I can see you and tell you the story of a weird but happy voyage. I figured nothing could be worse than what I was up against, for I was on the front line, from January 24th, until we pulled out. They were good enough to give me time to pack a few clothes and some toilet articles before leaving.

▸ "I suppose by the time this arrives another graduation will have gone by. I wish I were able to come back but trust that you will give my best regards to all I knew and my best wishes to the Brown Chapter of Delta Upsilon. I regret exceedingly that one of my Brown degrees (he earned his Sc. M. in 1927 in addition to his Ph. B. in 1925) was burned in my Qrs. after a bombing. It cannot be replaced for W.H.P. Faunce signed it—one of the last he signed as a class.

"Australia has been grand to us. . . . I guess everyone is doing his or her share, and from what I have seen it will take lots of doing to wind this thing up and take it home.

"Delivery service has been rather bad out my way since Dec. 8th. Now that I am back where mail ships do get in once in a while I would like very much to hear all the news of the University and my old friends." (His official address is APO #501, c/o Postmaster, San Francisco.)

With a daughter the Colonel has never seen, Mrs. Morhouse is in Seattle with her father. ◂ ◂

Imlay, M. H., Lt. Comdr. Instr. U. S. Coast Guard Academy, New London, Conn.
Isherwood, John A., Col., USA MC, Port-of-Spain, Trinidad, B.W.I.
Keefer, Jackson M., 1st Lt., AC, Herbert Smart Field, Macon, Ga.
Kenny, Robert W., Maj., FA, Camp Shelby, Miss.
Lomas, George B., Capt., USA, APO 43, Camp Shelby, Miss.
Morhouse, Charles H., Lt. Col., GHQ, SWPA, APO 501, c/o Postmaster, San Francisco, Calif. (Aide de Camp to General MacArthur.)
Rosenhirsch, Alfred E., Capt., USA, Judge Advocate General's Dept., Washington, D. C.
Thompson, Maurice B., Capt., USA MC, Luke Field, Phoenix, Ariz.
Waterbury, Theodore E., Lt., USNR, Quonset, R. I.

1926

Baker, Charles K., Jr., Capt., CAC, Ft. Wetherill, Jamestown, R. I.
Bray, Russell S., Lt. Comdr., USN.
Hassell, Arthur S., Maj., FA, VI Army Corps, Hope St., Providence, R. I.
Hood, John L., Jr., 1st Lt., USA AC, Santa Ana, Calif.
Keene, Edward L., USN, Armed Gd. Sch.
Kent, Joseph C., Maj., MC, Camp Shelby, Miss.
Mazet, Horace S., Capt., USNR Av.
Payor, Rudolph J., Capt., A E S, Ft. Sill, Okla.
Potter, Willard, Capt., Hq. First Bomber Comd., AFCC First Air Force, New York, N. Y.
Sciotti, Fred, Capt., USA, Camp Pickett, Va.

1927

▸ Bakst, Henry J., Lt., USN MC.
Barry, Arthur J., Jr., Lt., USNR, Bur. Aeronautics, Washington, D. C.
Caldwell, Bruce, Lt. (j.g.), USNR, Annapolis, Md.
Case, Roger H., Sgt., MD, Ft. Monmouth, N. J.
Chadwick, Clifford, Capt., USA, Camp Shelby, Miss.
Chafee, Francis H., Capt., MC, Ft. Story, Va.
Downes, Robert B., Lt., USNR.
Heller, A., Sgt., USA AC, Miami Beach, Fla.
Henry, John C., Capt., USA Air Force Ferry Command.
Horton, Herbert P., Capt., USA AC, Scott Field, Ill.
Marcus, Alan D., Pvt., MPRTC, Ft. Riley, Kan.
Miller, Francis D., Lt., USNR, OC, US Navy Recruiting Sta., Buffalo, N. Y.
Miller, Franklin P., Maj., FA, Ft. Lewis, Washington.
Whalen, William D., Pvt., USA, Ft. Riley, Kan.
Wiener, Frederick B., Lt. Col., Judge Advocate General's Dept., USA, APO 803, Trinidad, B.W.I.
Willard, W. Wyeth, Lt. (j.g.), USN, Chaplain.

1928

Battle, Charles W., Pvt., Metuchen, N. J.
Behrendt, Frederick, Lt., USN, Dental Corps.
Clark, Brackett H., Lt., Ord., Metuchen, N. J.
Goff, Dixwell, Capt., 103rd FA, APO 43, Ragley, La.

Pro Patria

Brown men who have died in the service of their country.

▸ Adams, Henry Anderson '42, 2nd Lt. Marine Res. Avn Unit. Died May 20, 1942 in plane crash in Chula Vista, Calif.

Donaldson, William Nevin, Jr., '39, Flying Cadet. Killed in service, March 27, 1940 in a mid-air crash at Kelly Field, San Antonio, Texas.

Fenley, Robert Hope, '40, Aviation Cadet. Killed in action, February 10, 1941 at Pensacola Naval Air Station, Pensacola, Florida.

Hanisch, Charles Fuller, '43, Died February 20, 1942 in service of RCAF in Trenton, Ont., Canada.

Knesal, Philip Morse, '40, 2nd Lt. USA Air Force. Died March 23, 1941 in the Station Hospital, Ft. Lewis, near Takoma, Washington, after an extended illness.

Randall, Gardner Durfee, '36, Lt. (jg), USN, Missing in Action, April 21, 1942 somewhere in the Pacific in line of duty.

Welsh, James Lawrence, Jr., '43, Naval Aviation Cadet. Killed February 1, 1942 at Jacksonville, Florida in plane crash. ◂

Gross, G. Mason, Lt., AVS, USN.
Hamilton, John C., USA.
Howell, Edwin L., Lt. (j.g.), USNR, Great Lakes NTS, Great Lakes, Ill.
Kevorkian, Albert Y., Lt., USNR, MC, Quantico, Va.
Kurtz, Fairburn, Camp Cooke, Calif.
Otte, Henry, Jr., Lt., USN, A-V(S), Quonset, R. I.
Owen, H. Clinton, Jr., Lt. (j.g.), USNR, 318 Morrissey Hall, Univ. of Notre Dame, Notre Dame, Ind.
Smith, Dean D., 1st Lt., Camp Elliot, San Diego, Calif.
Tully, Benjamin S., Lt. (j.g.), USNR, NTS.

1929

Aldrich, David, Pvt., Westover Field, Mass.
Bentley, Frederick H. W., Pvt., USA AF, Kessler Field, Miss.
Burchard, Roswell B., Jr., Lt., USNR.
Child, John P., Lt. (j.g.), USNR, DV(S).
Clark, Bradford A., Capt., Serv. & Am. Tn., Co. B, 103rd FA.
Haggerty, James W., USNR MC, Class V-6, Chelsea, Mass.
Hanson, F. Charles, Jr., Lt., USNR MC, Newport, R. I.
Hopkins, Richard H., Capt., Ft. Bliss, Tex.
Mullen, Victor J., Capt., USA Sup. O, Marshall Field, Ft. Riley, Kan.
Simeone, Fiorindo A., Capt., MC, Ft. Dix, N. J.
Waterman, Paul, Capt., USN, ACRes.

1930

▸ Allmon, Donald, Lt. (j.g.), USN, D-V(S).
Anthony, David C., Jr., Pvt., OCBn, Ft. Benning, Ga.
Channing, John H., USA, Pine Camp, N. Y.
Chapek, Homer W., Capt., QM, Ft. Benning, Ga.
Cotter, Paul J., Pine Camp, N. Y.
Daggett, Frederick K., Jr., Lt. (j.g.), US Coast Guard, Asst. Capt. of the Port, New Haven, Conn.
Dodge, David R., Jr., US Marine Det., Jamaica, B.W.I.
Felderman, Jacob, 1st Lt., USA MRes, Rutland Heights, Vt.
Henry, Samuel J., Jr., Lt. (j.g.), USNR (A-V-S).
Henschel, Alfred N., Exec. O, Daniel Field, Augusta, Ga.
Kelly, Donald A., Capt., USA MC, on Foreign Service.
Kerner, Otto, Jr., Capt., USA, FA, Camp Forrest, Tullahoma, Tenn.
Livingstone, Richmond A., Maj., USA AC, MacDill Field, Tampa, Fla.
Marks, Herman B., Lt. (j.g.), USN MO, Naval Aviation Cadet Selection Bd., 6320 North Kenmore Ave., Chicago, Ill.
Miller, Himon, Lt., USA, Capt., Med. Dir., Induction Center, 40 Fountain St., Providence, R. I.
Snyder, Marshall L., Capt., USA Med. Adm. Corps Res., 298th Gen. Hosp., Base Hosp. Unit.
Stein, Karl E., Ensign, U. S. Coast Guard Res., c/o Postmaster, New York, N. Y.
Stiness, Philip B., Capt., CAC, USA, Ft. Shafter, Hawaii.
Viets, Virgil S., Pvt., Med. Corps, Camp Lee, Va.

1931

▸ Aiso, John F., Language Instructor, AIS, JIS.
Augenblick, Robert L., 2nd Lt., USA Air Forces, Ferrying Comd.
Bilgore, Aaron L., Lt. (j.g.), USN.
Crane, G. Edward, USN, MC.
Davey, Ralph H., Maj., QMC, APO 950, c/o Postmaster, San Francisco, Calif.
Fish, Waldo H., Jr., Maj., USA, Camp Shelby, Miss.
Fogarty, W. Lincoln, Lt., USNR, 1210 Bryant Bldg., Kansas City, Mo.
Gurll, Francis D., Lt., USNR.
Hall, Raymond S., 1st Lt., USA, Chaplain, Provisional Para Gp., Ft. Benning, Ga.
Harson, Frederick L., Lt., A-V(S), USNR, NTS(I).
Josephy, Willard E., USA, Camp San Luis Obisop, Calif.
Korenbaum, Israel, Pvt., USA, APO 77, Ft. Jackson, S. C.
Lawler, Ernest H., Jr., Sgt., OCS, Ft. Knox, Ky.
Leonard, William B., Pvt. 1 cl, USA, OCS, Ft. Monmouth, N. J.
Merchant, Frank E., Pvt., APO 45, c/o Postmaster, New York, N. Y.
Moler, John M., Corp., Personnel Clk., Ft. Tilden, N. Y.
Murphy, William F., Lt., USN MC, Newport, R. I.
Nickerson, Stanton P., Lt. (j.g.), Pt. Sq. 23, USN, c/o Postmaster, San Francisco, Calif.
Niles, Walter W., Lt. (j.g.), USNR.
O'Neil, Joseph A., Lt. (j.g.), USN.
Rainey, Richard N., USA.
Sherman, Bernard I., Capt., USA MC., Camp Edwards, Mass.
Silverson, Herbert I., Ensign, U. S. Coast Guard.
Warren, H. Draper, Jr., 1st Lt., MC, Governor's Island, N. Y.
Washburn, Charles W., Lt., CWS, Oakland, Calif.
Weeks, William A., Lt. (j.g.), USNR.
White, Kenneth T., Avn. Cadet, Pensacola, Fla.
Williams, Edward B., Jr., 1st Lt., AC, Mitchel Field, L. I., N. Y.

1932

▸ Bond, Thomas, Jr., 2nd Lt., USA AC, Miami Beach, Fla.
Bradley, William E., USNR, Sup. O.
Cannon, Joseph E., Capt., USA MC, Alaska.
Daly, Martin J., Yeoman Sch., Toledo, Ohio.
Dichter, M. M., Ensign, USN.
Dolan, John R., Capt., 243rd CA (HD).
Lawton, Chester A., Lt., USNR, Naval Inspector, New York, N. Y.
Levins, Leo V., Capt., MC, Ft. Slocum, New Rochelle, N. Y.
Mackesey, Paul F., Pvt., USA, Westover Field, Chicopee Falls, Mass.
Mantell, Cyril H., Lt. (j.g.), USN.
Meister, Abraham J., Capt., 4th Evacuation Hosp.
Perry, André J., 1st Lt., O. of Chief of Ord., Washington, D. C.
Quinn, Carroll G., Lt. (j.g.), Asst. Naval Attache, U. S. Embassy, Lima, Peru.
Snyder, Thomas P., Yeoman 3rd cl, USNR, NTS, Great Lakes, Ill.
Temple, Francis E., Capt., Regtl. Surg., San Juan, Puerto Rico.
Wicks, Delbert S., Lt., Math. Instr., U. S. Naval Acad., Annapolis, Md.

1933

▸ Arnold, William E., 1st Lt., Chaplain, USA ORC, Ft. Benjamin Harrison, Ind.
Dolan, J. Russell, Lt. (j.g.), USNR.
Ewan, John R., 1st Lt., MC, Aberdeen Proving Ground, Md.
Flemming, John E., Jr., 1st Lt., AGD, Ft. Dix, N. J.
Hastings, Joseph M., Ensign, Coast Guard Res.
Hoberman, Maxwell G., Pvt., USA AC, AC Tech. Sch., Ft. Logan, Colo.
Justin, Arthur, Pvt., USA, Camp Livingston, La.
Laundrie, Prescott L., Corp., APO 806, Antigua Base Comd., Antigua, B.W.I.
Mayer, Robert E., Lt. (j.g.), USN, A-V(S).
Oliver, George C., Lt., USA, Sig. C, Photo Div., War College, Washington, D. C.
Pfaffman, Carl, Lt., USNR Avn.
Roberts, Wyndham O. J., Instr. in Meteorology, T-205, Chanute Field, Ill.
Rothblatt, Bernard W., Lt., USN MC, c/o Postmaster, New York, N. Y.
Schoen, Edward, Jr., Sgt., MP, Hq. 2nd Corps Area, Governor's Island, N. Y.
Simpson, Herbert C., USA, Ft. Jackson, S. C.
Sinclair, Edmond B., Maj., MC, Asst. Surg., Hq. VI Army Corps, Providence, R. I.
Squire, Richard D., 2nd Lt., USA Avn., Miami Beach, Fla.
Stone, James J. O., Ensign, O-V(S), USNR.
Triangolo, Edward P., Ensign, USN.
Whittemore, William C. J., App. Seaman, Res. O. Tng. Sch., U. S. Coast Guard Acad., New London, Conn.
Wolfe, Robert W., Clk., Ft. Bragg, N. C.

1934

▸ Aular, William B., Pvt., USA, (Med. Bn.), Camp Lee, Va.
Balmer, John, Corp. Hq. & Hq. Co., Camp Wheeler, Macon, Ga.
Carlson, Arthur E., Ensign, USN.
Colony, Henry S., Lt. (j.g.), USN, Recvg. Sta., Boston, Mass.
Cosgrove, John J., Jr., Maj., USMC, Marine Bks., Qrs. B-2, Quantico, Va.
Davis, Richard F., Capt., USA, Md., Darlington, Md.

PRESENTATION

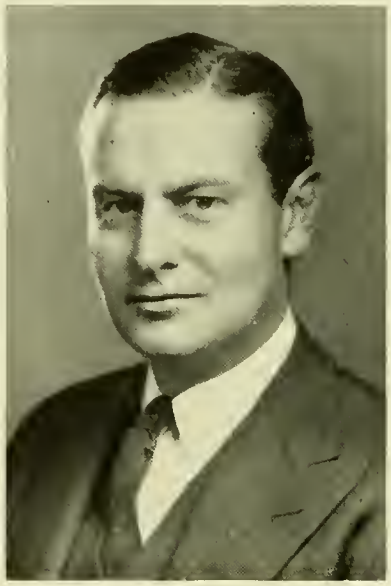

Because He Organized USO

▸ Recognizing his work in organizing the USO in New York, colleagues of Walter Hoving, '20, gave him at a recent luncheon a silver combination cigar and cigarette box "inscribed with the signatures of all the directors of the Fifth Avenue Association, of which Hoving is president." Former Governor Alfred E. Smith presented the gift. ◂

Felton, Arthur P., USAAC, Denver, Colo.
Fenno, Charles C., Jr., USNR, Lt. (j.g.), Little Creek, Va.
Hickey, Edward J., Jr., Lt. (j.g.), USN, Bethesda, Md.
Kamaras, Raymond G., 1st Lt., USA, Camp Polk, La.
Kingston, John A., Pvt. 1 cl, USA, (Md. Bn.), Ft. Sam Houston, Tex.
Lyman, Irving R., Lt., USA, Ft. Sam Houston, Tex.
Musson, Richard A., Tech. Sgt., CAOCS, Camp Davis, N. C.
Quattrocchi, John, Jr., USNAC.
Sedgwick, James B., 1st Lt., USA, APO 1104, c/o Postmaster, San Francisco, Calif.
Seligmann, Maurice G., 2nd Lt., USA, APO 27, Ontario, Calif.
Singleton, Norman R., Pvt., USA, Boston, Mass.
Sittenfeld, Leon B., Sgt., USAAC, Harding Field, Baton Rouge, La.
Smith, Roy H., Jr., 2nd Lt., USA, Fort Ord., Calif.
Vail, William H., II, 1st Lt., USA, Md., Ft. Devens, Mass.
Wohlfarth, William C., Jr., Lt. (j.g.), USNR, DC.

1935

▸ Anthony, Daniel S., Pvt., USA, Ft. Dix, N. J.
Baumann, Jay S., Pvt., USAAC, New Orleans, La.
Bijur, William, Pvt., USA, Sig. C, Ft. Monmouth, N. J.
Blair, William F., Asst. Chem. O, CWS O, Camp Croft, S. C.
Bloomingdale, Lyman G., Ensign, O-V(S),
Cook, John D., Sgt., USA, (Engr. Bn.), Ft. Meade, Md.
Copp, Joseph P., Jr., Lt. (j.g.), USNR.
Covert, Frederick D., Ft. Hancock, N. J.
Cuthbert, John S., Ensign, USN, Div. of Shore Estab., Rm. K 1402, Navy Dept., Washington, D. C.
Cyekevich, Joseph, Jr., Sgt., USA, (QM-TR), Camp Lee, Va.
deMatteo, Ross A., II, Lt. (j.g.), USNR, (O. Insp. N. Mat.).
Dodge, Norman B., Sgt., USA, Hq. Co., RRC, Ft. Devens, Mass.
Firsching, John G., 1st Lt., USA, Co. B, 165th Inf., APO 1104, c/o Postmaster, San Francisco, Calif.
Godfray, Leonard C., Capt., USA, Ft. Devens, Mass.
Goldberg, Harry, Capt., USA, DC, Albrook Field, Panama Canal Zone.
Greason, Thomas L., Lt. (j.g.), USN, St. Elizabeth's Gov't Hosp., Congress Hgts., D. C.
Hart, Henry C., Jr., Lt. (j.g.), USN, A-V(S).
Jaffe, Joseph L., Jr., 2nd Lt., USA, New Orleans, La.
Johnson, George F., Jr., Pvt. 1 cl., USA, (Md. Bn.), Ft. Bragg, N. C.
Joslin, Alfred H., Lt. (j.g.), USNR.
Loebenstein, William V., 2nd Lt., USA, MRTC, Camp Barkeley, Tex.
Mason, Tilden B., Lt., USA, Camp Shelby, Miss.
Meryweather, R. D. Benson, Pvt., USA, Hendricks Field, Sebring, Fla.
Peck, Walter S., Lt., USN, Ch. C, Fleet PO, Pearl Harbor, T. H.
Savage, Edward G., 1st Lt., USA, MC, Ft. Banks, Mass.
Silton, Robert J., Pvt., USA, SCRTC, Ft. Monmouth, N. J.
Silvestri, Anthony, Pvt. 1 cl, USA, Hq. Co., Rec. Ctr., Camp Blanding, Fla.
Virgadamo, Louis P., Sgt., USA, Camp Edwards, Mass.
Wentworth, William E., Sgt., USA, Ft. Pendleton, Va.
Wilcox, Howard D., Jr., Capt., USA, FA Sch., Ft. Sill, Okla.
Woiler, Gilbert, 1st Lt., USA, DC, Camp Edwards, Mass.

1936

▸ Armington, Richard W., 1st Lt., USA, 103rd FA, 43rd Div.
Booth, Horace R., 1st Lt., USAAC, Losey Field, PR.
Bromage, Robert S., Corp., Camp Davis, N. C.
Buckley, John S., Ensign D-V(S), USNR, Abbott Hall, Chicago, Ill.
Caswell, George E., Jr., USCG Acad., New London, Conn.
Chucnin, Walter, Pvt., USA, Maxwell Field, Ala.
Daum, Warren R., Ensign, USN Sup. Sch., Harvard Business Sch., Cambridge, Mass.
David, Charles B., Lt. (j.g.), USN, MC, c/o Postmaster, San Francisco, Calif.
Dykes, Albert F., USA, Ft. Eustis, Va.
Eisman, Leon P., Ensign H-V(S), USNR, NAS, Corpus Christi, Tex.
Everall, H. G., Midshipman, USNR, Midshipmen's Sch., New York, N. Y.
Field, David L., Capt., USA, DC., Ft. Benning, Ga.
Flower, Jack W., Lt., USA, FARC, Ft. Bragg, N. C.

France, James G., Pvt., USAAC, Keesler Field, Miss.
Gustafson, Prescott W. N., Boatswain Mate 2nd cl, USCG.
Harding, Robert, Corp., USA, OCS, Ft. Monroe, Va.
Hart, Harrie E., Ensign, USNR.
Hellman, Arthur C., Ensign, USN.
Howard, John E., Pilot O, RAFVR, c/o S7 (F)3, Air Ministry, Houghton St., London, WC2, England.
Jaeger, Otto W., Jr., Stkpr. 1 cl, USCGR, CG Store, Brooklyn, N. Y.
Kelly, John J., Jr., Pvt., USMC.
Latham, Stanton M., Lt. (j.g.), USN A-U-(S).
Lynch, Leigh B., III, Lt. (j.g.), USN AF.
Maiden, James C., Jr., Pvt., USA, Ft. Jay, N. Y.
Manley, George E., 1st Sgt., USA, 8th Photo Sq., APO 1123, c/o Postmaster, San Francisco, Calif.
May, Frederick M., Ensign, USNR.
Morrison, John H., Corp., USA, (Cav.), Ft. Devens, Mass.
Moss, Peyton H., Ensign, USNR.
Myer, John C., Lt. (j.g.), USNR (MC).
Payne, Harry N., 1st Lt., USA, Ft. H. G. Wright, N. Y.
Righter, Karl E., Pvt., USA, Ft. Monmouth, N. J.
Scott, David C., Jr., Lt. (j.g.), USNR.
Sizer, Alvin V., APO 43, Camp Blanding, Fla.
Taber, Douglass, Camp Forrest, Tenn.
Thompson, Frederick H., III, Pvt., USA., Ft. Dix, N. J.
Wagner, Ralph E., USA, New Orleans, La.
Wakeman, Norman B., USA.
Watson, Frank J., Jr., USN, Seaman 1 cl.

In a Hospital Unit

▸ When the 48th Rhode Island Hospital Evacuation Unit goes into active service, as may happen at any time, it will have more than a little tinge of Brown. This is only one outfit in which Brunonian doctors are serving or ready to serve, but it has perhaps the highest concentration of alumni. A newspaper article last month said the unit was prepared to move at a moment's notice into a combat zone on foreign soil as part of the U. S. Army.

Chief of the unit's medical service is Dr. Herman A. Lawson '20, with a rank of Lieutenant Colonel. Ward officers include Dr. Robert G. Murphy '28, Captain, while Dr. Irving Beck '32 is chief of laboratory service with rank of Captain and Dr. Edward R. Squier '32, First Lieutenant, is dental surgeon.

On the surgical staff are assistant operating surgeons, commissioned Captains: Dr. John S. Dziob '30, Dr. Henry A. Campbell '32 and Dr. Walter S. Jones '26; chief of anaesthetists — Dr. Edward G. Damarjian '32, Captain: surgical assistants —Dr. Hubert Holdsworth '36 and Dr. Milton Korb '31, First Lieutenants.

Dr. A. A. Barrows '98 and Dr. Bertram H. Buxton '04 were members of the committee on the preliminary organization of the unit. ◂

A Reunion of Brown Teammates

▸ ▸ Training the American Army the modern way is not unlike the procedure used in turning out championship football teams, Coach Wallace Wade says, '17, Duke University football coach who is now serving as a major in the Army.

"We give special training to the ends, the backs, the guards, tackles, and centres. Then we drill the team on working as a unit, every man doing his work to perfection and at the same time coordinating his effort with that of the other fellow," he said. "That's exactly the plan of training instituted at the Field Artillery Replacement Centre here at Fort Bragg. In the specialist regiment, some men are learning the duties of signalmen, others are studying to be motor or gun mechanics; others are clerks, or cooks, instrument, or radio men. Then there are the regiments of men being taught to serve in gun crews. Each man learns his own job well, and yet knows enough about the other fellow's to work with him efficiently."

Wade's commanding officer when he reported for duty with a signal training unit was Lt. Col. John C. Butner, Jr., '18, a Brown teammate in the first Rose Bowl game in 1916. In the last war they had joined up in the Army together as Cavalrymen, but their outfits were transferred to the Field Artillery. Col. Butner remained with the Regular Army. They had met again after several years, when Col. Butner attended a football game at Duke last fall. The Colonel has retained his interest in the sport, having been officer in charge of athletics in the Third Army, which occupied the area around Coblenz, Germany. After the war he played on numerous Army football teams, according to the PRO at Fort Bragg. ◂ ◂

Whitcomb, James L., 2nd Lt., USA, Drew Field, Fla.
Wilkens, Robert G., 4th Cl., Specl., USA, Ft. Dix, N. J.
Zooloomian, Hrad H., 1st Lt., USA, Md., Ft. Devens, Mass.
Zeugner, John J., III, 1st Lt., USAAC.

1937

▸ Adams, Louis C., Jr., Lt., USAAC, Manchester, N. H.
Angle, David M., Ensign, USNR.
Bancroft, William M., Ensign, USNR.
Burbank, Walter W., 1st Lt., USAAC, Ft. Dix, N. J.
Chase, Elwood N., II, Lt. (j.g.), USN.
Clements, Paul F., 1st Sgt., USA, Ft. Meade, Md.
Condon, D. F. J., Lt., USMC, New River, N. C.
Crocker, J. DeReu, 2nd Lt., USA, Texas.
Cunningham, Robert K., USA, OCS, Ft. Sill, Okla.
Curtin, Richard D., 1st Lt., USA, Ft. Randolph, Panama Canal Zone.
Darman, Morton H., Corp., USAAC, Westover Field, Mass.
Edgell, Albion, American Base Forces, APO 801-D, Newfoundland.
Ensign, Powell H., Ensign, USN, c/o Postmaster, New York, N. Y.
Exley, Russell G., Ensign, D-V(S).
Exton, John M. S., Ensign, USN, Bureau of Ordnance, Navy Bldg., Washington, D. C.
Farber, Melville G., Bks. T-301, Ft. Benpamin Harrison, Ind.
Fearney, Edward M., American Base Forces, APO 801-A, Newfoundland.
Halpern, Parker P., Ensign, USN.
Hamilton, Wilbur A., Sgt., USAAC, France Field, C. Z.
Harrington, Herbert A., Ensign O-V(S), USNR.
Hartigan, W. Robert, A/C, USA, Maxwell Field, Ala.
Horn, William P., Jr., A/C.
Hughes, Charles E., III, Midshipman, USNR.
Jeffrey, Gordon A., Pvt., USA, Inf. O. Sch., Ft. Benning, Ga.
Kenyon, Charles M., Ensign, V-7.
Krause, Allen H., Pvt., USAAC, Craig Field, Ala.
Latham, Harlan F., Lt. (j.g.), USNR, DC.
Leonard Raymond E., Ensign, USNR, Sub. O.
Levy, Lawrence E., Pvt., USA, APO 922, c/o Postmaster, San Francisco, Calif.
Levy, Milton L., USNR.
Love, Robert A., Ensign, H-V(P), USNR.
McCarthy, Charles A., Jr., Lt., USA, Sig. Corps, Ft. Benning, Ga.
McConnell, Robert L. B., 2nd Lt., USA, Australia.
McGovern, David R., Pilot, USAAC, Mitchel Field, L. I., N. Y.
Mackie, J. M., Lt., Ft. Dix, N. J.
Mann, Jay D., 1st Lt., USA.
Messinger, Richard D., 2nd Lt., MC, USA, Camp Pendleton, Va.
Morcom, Alfred B., A/C, USNR.
Pease, Forrest A., A/C, USNAS.
Pierce, John K., Pvt. 1 cl, USA, Ft. Devens, Mass.
Pollard, Frederick D., Jr., USAAC.
Primm, Eugene L., Jr., USA, Md. Sec., Ft. Devens, Mass.
Pysz, Edward A., Pvt., USA, APO 953, c/o Postmaster, San Francisco, Calif.
Quigley, Malcolm W., Ensign, USN.
Rand, Evans L., A/C, USAAC, Craig Field, Ala.
Raymond, William H., Jr., 2nd Lt., USAAC, Middletown, Pa.
Reynolds, W. D., Pvt., USA.
Rigby, James R., Pvt., USA, FA, RTC, Ft. Sill, Okla.
Ryan, William E., Ensign, USN, AC, Jacksonville, Fla.
San Filippo, William E., Pvt., USA, Ft. Monmouth, N. J.
Sheetz, Frederick, Jr., 2nd Lt., USAAC, ACRTC, Maxwell Field, Ala.
Simpson, George H., Ensign, USNR, Postgraduates' Sch., New Haven, Conn.
Slater, C. Arthur, Jr., Ensign, Navy Supply Corps Sch., Cambridge, Mass.
Steiner, Joseph I., Corp., USA, Camp Davis, N. C.
Steiner, Lawrence M., 2nd Lt., USA, AGD, Ft. Washington, Md.
Watson, Thomas J., Jr., 1st Lt., USAAC, Ft. McClellan, Ala.
Weinberg, Gerald A., A/C, Pilot, USAAC, Maxwell Field, Ala.
Widnall, Douglas S., USN, AB, Squantum, Mass.

1938

▸ Acker, Henry R., Staff Sgt., USA, Ft. Church, Little Compton, R. I.
Brennan, Frederick S., A/C, USNR, Corpus Christi, Tex.
Brush, Robert L., Sup. Clk., USA, Camp Claiborne, La.
Burchinal, David A., 2nd Lt., Hq., Maint. Comd., USA, Wright Field, Ohio.
Burkhart, David K., Seaman 2nd cl, 211 Ruffin Hall, USN Pre-Flight Sch., Chapel Hill, N. C.
Butler, James P., Jr., Pvt. 1 cl, USA, Ft. Benning, Ga.
Byers, James N. II, A/C, USAAC, Greenville Aviation Sch., Ocala, Fla.
Carpenter, Leonard R., Pvt., USA, Camp Croft, S. C.
Chase, Benjamin A., II, 1st Lt., USA, Asgmt. Div., Hq., BIRTC, Camp Robinson, Ark.
Chichester, William E., 2nd Lt., USA, APO 44, Ft. Lewis, Wash.
Coffin, Harrie A., USNR.
Corn, Peter, Ensign, USN, c/o Postmaster, San Francisco, Calif.
Couzens, James S., Lt. (j.g.) USA.
Edgren, John C., Ensign A-V(S), USN.
Fagan, Monroe E., Jr., Ensign E-V(G), USNR.
Fay, William E., Jr., Ensign, USNR.
Galway, Edward J., Ensign, USN, Avn. Cadet Selection Board, Cambridge, Mass.
Gever, Gabriel, USA, Madison Bks., N. Y.
Gorman, C. Woodbury, Ensign, USNR.
Grover, Myles L., Pvt., Aberdeen Proving Ground, Md.
Gurll, James W., Jr., Lt. (j.g.), USN, 1426 21st St., NW, Washington, D. C.
Harvey, John B., Randolph, Tex.
Hawley, Jack W., Pvt., USA, (FA), APO 43, Camp Shelby, Miss.
Henderson, George C., Apprentice Seaman V-7, USN, Notre Dame University, South Bend, Ind.
Hersey, E. Freeman, Amer. Field Serv., Egypt.
Himmel, Irving L., Pvt., USA, APO 957, c/o Postmaster, San Francisco, Calif.
Hope, Francis X., Jr., A/C, Seaman 2nd cl, V-5, USNR.
Huckins, Thomas R., Pvt., Camp Devens, Mass.
Hueston, Roland A., Jr., Sgt., USA, (FA Band), Ft. Jackson, S. C.
Hyland, H. Dexter, Jr., Pvt., 1 cl, USA, (FA), Ragley, La.
James, Halstead, Jr., USA, Non-Commissioned O. Sch., Aberdeen Proving Ground, Md.
Jennings, John V., 2nd Lt., USA, (Para. Inf.), Ft. Bragg, N. C.
Leonard, Robert W., A/C, USN, VP 93, c/o Postmaster, New York, N. Y.
Loeb, Leo, Jr., Midshipman, USN, New York, N. Y.
McLaughlin, Philip H., Ensign, USNR, Naval Trng. Sch., Notre Dame University, South Bend, Ind.
Macklin, Robert D., Ensign, USN, c/o Postmaster, New York, N. Y.
MacMillan, Donald W., Lt. (j.g.), USN.
Mayer, Lucas B., Ensign, USNR.
Muller, J. J. Henry, III, 2nd Lt., USA, AGP, Ft. Ord., Calif.
Neves, Edmund F., 1st Lt., USA, MC.
Onderdonk, Dudley, Jr., Cpl., USA, Camp Davis, N. C.
Pendleton, Wyman, Jr., Pvt., CAAA, APO 916, San Francisco, Calif.
Pitts, Herman C., Jr., Pvt., USA.

"Amateur" at Alamein

▸ The dateline was "Cairo, July 8" and the byline said "By Theodore A. Morde." It was another story of British exploits in desert tank fighting on the Egyptian front. But this one was different, as the "precede" on the story explained:

"Associated Press war correspondents in the Middle East, thinking they might be getting too professional to please their public, sent to the front Theodore A. Morde, a 30-year-old archaeologist and ethnologist, of New Bedford, Mass., who toured Spain during the civil war and later headed an expedition to Honduras."

That was how Morde, Brown, '39, came to drive up toward El Alamein, encountered Italian prisoners, spent the night with some South African ambulance men, interviewed some of the heroes of the war of the sands. The *New York Herald Tribune*, one of the many AP papers which carried Morde's story, headlined him as an "amateur" but displayed it prominently. ◂

Renola, Raymond, Lt., USA, Ft. Bragg, N. C.
Rice, William, Pvt., USA, Md. Det., Jefferson Bks., Mo.
Riegler, Robert E., Sgt., USA, Purch Clk., QMC, Ft. Francis E. Warren, Wyo.
Rogers, Edward H., Jr. ,USA, Foreign Serv.
Sadowsky, William I., Pvt., USA, (QM Bn.), Camp Edwards, Mass.
Shor, Perry, USA.
Skaliy, Peter, Lt., USAAC, APO 803, Trinidad, B.W.I.
Snell, Walter S., 2nd Lt., USAAC, Main Post, Aberdeen Proving Ground, Md.
Sovatkin, Stanley B., 1st Lt., USA, Md. Corps, San Antonio, Tex.
Spalding, Malcolm C., Corp., USA, (Inf. Air Borne), Ft. Benning, Ga.
Staff, Arthur A., Lt., USA, Ft. Terry, N. Y.
Steele, Donald P., Ft. Bragg, N. C.
Stevenson, Henry W., Jr., Ensign, USN.
Stone, Chauncey M., Jr., Lt., USA, Md., Admin. Corps, 65 Burbank St., Boston, Mass.
Swallow, James A., Sgt., USA, Camp Davis, N. C.
Thayer, Harold D., 2nd Lt., USAAC, AC-AFS, Lake Charles, La.
Thomas, Robert M., 2nd Lt., USA, QM, OCS, Camp Lee, Va.
Vaughan, Benjamin R., Jr., USA.
Welch, Paul W., Ensign, USN, Harvard University, Cambridge, Mass.
Wessel, Leonard, A/C, Maxwell Fld., Ala.
White, Norman E., A/C, USNR.
White, William K., Jr., Ensign.
Williams, Charles E. H., Ensign E-V(G), USNR, Fleet PO, Pearl Harbor, T. H.
Wolf, Hiram, OC, Camp Davis, N. C.
Wolfe, I. William, Pvt., USA, Ft. Monmouth, N. J.
Zifcak, Michael J., 2nd Lt., USA, QMC, APO 1104, c/o Postmaster, San Francisco, Calif.

1939

▸ Alderman, Ernest E., 2nd Lt., USA, APO 919, c/o Postmaster, San Francisco, Calif.
Allison, George G., II, A/C, USN.
Atwell, Lawrence A., 1st Lt., USAAC, Myrtle Beach, S. C.
Baker, Walter V., Pvt., USA, Fin. Tng. Bn., Ft. Benjamin Harrison, Ind.
Beasley, Herbert C., Jr., Ensign, USNR, Naval Mine Sch.
Beck, Maurice P., Pvt., USA, Psych. Res. Unit, Maxwell Field, Ala.
Bishop, Robert A., Ft. Bragg, N. C.
Blessing, Joseph C., A/C, USAAC, AC-AFS, Midland, Tex.
Brown, Arthur L., Res. Midshipman, USNR, 4446 Bancroft Hall, USNA, Annapolis, Md.
Bursley, Grant B., Lt., USA, OCS, CA Sch., Camp Davis, N. C.
Burwell, Lawrence B., Stkpr. 3rd cl, USNR, USN Rctg. Sta., PO Bldg., New Haven, Ct.
Canby, William M., Pvt., 1 cl, USA, APO 919, c/o Postmaster, San Francisco, Calif.
Carey, Thomas J., Pvt., USA, Greenville Flying Sch., Greenville, Miss.
Carter, W. Leighton, App. Seaman, USN.
Childs, F. Carter, 2nd Lt., Engr. Sch., Ft. Belvoir, Va.
Chipman, William L., 2nd Lt., USA, (Sig. Bn.), Ft. Dix, N. J.
Comstock, Frank P., 2nd Midshipman, USNR Midshipman's Sch., 430 East Huron, St., Chicago, Ill.
Constable, James C., Pvt., USA, AFRTC, Ft. Knox, Ky.
Coop, Albert B., Jr., Ensign, Supply Corps, USNR.
Cox, Richard F., 2nd Lt., USA, Camp Stewart, Ga.
Cronin, Eugene J., Jr., Ensign, Supply Corps, USNR.
Dodge, Theodore L., Jr., 2nd Lt., USAAC, SCRO pool, Ft. Monmouth, N. J.
▸ Dupouy, Parker S., c/o CAMCO, Burma (formerly with Flying Tigers).
Farrell, Thomas N., Jr., A/C, USNR, Jacksonville, Fla.
Francis, Arthur S., Jr., 2nd Lt., USAACR, Base Weather Sta., Langley Field, Va.
Frank, Kenneth L., 2nd Lt., USA, Camp Livingston, La.
Going, George G., Jr., Pvt., USA, Walter Reed Gen. Hosp., Washington, D. C.
Golding, Chester H., Jr., 2nd Lt., USA, Md. Admin. Corps, Philadelphia, Pa.
Golding, Stuart S., Ensign, USNR.
Greene, Frederick H., Jr., A/C, USAAC, Arcadia, Fla.
Gross, Charles E., II, USA, (QM), Petersburg, Va.
Hadfield, Allan S., USA.
Healy, William J., 1st Lt., DC, Langley Field, Va.
Herron, Douglas G., Ensign, USCG, New London, Conn.
Hicks, Daniel M., Seaman 1 cl, USN.

He Spotted the Sub

▸ Navy Pilot Elwood N. Chase, 2nd, '37 got credit for sighting the enemy submarine which is believed to have crippled the U. S. torpedo boat destroyer Blakeley in the West Indies in late May. Chase "dropped four depth bombs and returned to St. Lucia for another load," said *International News Service*. "Other Army and Navy bombers hurriedly roared to the scene and released explosives." ◂

Hogan, William H., Jr., Ensign, USN, c/o Postmaster, New York, N. Y.
Horton, Edward M., Ensign, USCG, New London, Conn.
Huke, William, Jr., Pvt., USA, Camp Livingston, La.
Hull, David V., 2nd Lt., USA, (Anti-Tank), Camp Pickett, Va.
Kay, Alfred N., Staff Sgt., USA, IRTC, Camp Wheeler, Ga.
Kingsford, Charles L., Pvt., USA, QMC, Camp Lee, Va.
Knowles, E. Sheldon, 2nd Lt., USA, Camp Shelby, Miss.
Kramer, Charles, Seaman 2nd cl, USN, c/o Postmaster, Boston, Mass.
Kraus, Henry M., Pvt., USAAC, Tech Sch., Ft. Logan, Colo.
▸ LANDMAN, DAVID, 2nd Lt., USA, Ft. Huachuca, Ariz.
Larkowich, George, A/C, USAAC, Adv. Nav. Sch., Turner Field, Albany, Ga.
Lee, Raymond J., 2nd Lt., USA, Inf. Repl. Ctr., Camp Roberts, Calif.
Lees, Willard A., USA, Camp Claiborne, La.
Lemeshka, Theodore, Pvt. 1 cl, USA, APO 924, c/o Postmaster, San Francisco, Calif.
LeValley, Leonard D., Corp., USA, APO 502, c/o Postmaster, San Francisco, Calif.
Lewis, Windsor, USAAC, 1st Lt., Patterson Field, Fairfield, Ohio.
McEvoy, Frank, 2nd Lt., USA, APO 85, Camp Shelby, Miss.
McKenna, John L., USAAC, AC Tech. Sch., Chanute Field, Rantoul, Ill.
Martin, John F., 2nd Lt., USA, Camp Stewart, Ga.
Mason, John H., II, Seaman 1 cl, USN.
Maxted, Frederick J., Jr., 2nd Lt., FA Sch., Gnry. Dept., Ft. Sill, Okla.
Metzger, Earl H., Jr., Pvt., USA, Camp Stewart, Ga.
Millard, James M., A/C, USAAC, Lubbock AFS, Lubbock, Tex.
Miller, Frederick, Jr., Pvt., USA, Camp Roberts, Calif.
Miller, Paul R., Ensign, USN.
Minford, Levis, W., 2nd Lt., USA, Inf. Sch., Ft. Benning, Ga.
Minuto, Thomas F., Corp., USA, Camp Fin. O., Camp Blanding, Fla.
Morde, Theodore A., In Middle East.
Moulton, E. Butler, Jr., Pvt., USA. Calif.
Mullen, Charles H., Corp., USA, Camp Edwards, Mass.
Musschoot, Arthur R., Pvt., USA, Ft. Terry, N. Y.
▸ O'BRIEN, ROBERT D., Pvt., USA, CA-RTC, Ft. Eustis, Va.
Peckham, Thomas B., 1st Lt., USA, 103rd FA.
Penza, Raymond S., Ensign D-V(S), USN.
Pouliot, Albert S., A/C, USA.
Renfree, Edward, US Naval Academy, Annapolis.
Rhodes, Frederic H., Jr., 2nd Lt., USA, CA Sch., Ft. Monroe, Va.
Roberts, Thomas C., 1st Lt., USA, Fredericksburg, Va.
Rosenberg, Harold J., A/C, USA, Maxwell Field, Ala.
Semonoff, Ralph P., Corp., USA, APO 44, Ft. Lewis, Wash.
Simon, Robert M., Pvt., USA, Md. Det., Bradley Field, Windsor Locks, Conn.
Slade, George G., Ensign, USNR.
Steiner, Leonard D., Pvt., USA, APO 960, c/o Postmaster, San Francisco, Calif.
Striebel, John H., Jr., Pilot O., J8760, RCAF, Overseas.
Sykes, Robert B., Jr., 1st Lt., USAAC, APO 809, c/o Postmaster, New York, N. Y.
Tolivaisa, Homer, Ensign, USNR, Bureau of Ord., Navy Dept., Washington, D. C.
Tomlin, Hollier G., Ensign, USNRAC, Cocoa, Fla.
Ungerleider, Samuel, Jr., Pvt., USA.
White, Kenneth B., Ensign, USNR, Ft. Jackson, S. C.
White, Richmond P., A/C, USNAC, Jacksonville, Fla.
Whitehead, Robert L., Pvt., USA, Ft. Monmouth, N. J.
Wilmot, David B., A/C, USA, Kelly Field, Tex.
Wilson, George H., USA, Ft. Monmouth, N. J.
Witherell, George E., 2nd Lt., USA, APO 93, Ft. Huachuca, Ariz.

1940

▸ ALLENSON, CLIFFORD, Pvt., USA, (MP Co.), Camp Blanding, Fla.
Amberg, William J., Pvt., USA, Bangor, Me.
Anderson, Samuel H., A/C, USA, Mather Field, Calif.
Axelrod, Walter, Pvt., USA, Camp Croft, S. C.
Baird, William D., Ensign, USNAC, Jacksonville, Fla.
Barstow, Merton C., Jr., Ensign, USNAC, Jacksonville, Fla.
Bates, William H., Ensign, USN, Supply Corps, Naval O. Tng. Sch., Washington, D. C.
Bedell, Albert P., Pvt. 1 cl, USA, Ft. Bragg, N. C.
Berman, Phillip, Pvt., USAAC, Pendleton Field, Ore.
Black, Alexander F., Jr., USN.
Blount, Charles E., OC, AGD, OCS, Ft. Washington, Md.

▸ ▸ Lives in Suspension

▸ ▸ A QUESTION mark is the eloquent comment that follows the name of a dozen Brown alumni, several of them "missing in action," others interned or unheard from in occupied territory.

On May 12 the family of Lt. (jg) John J. Bookman '35 received a telegram that he was missing and lost in the Manila Bay Area, presumably a prisoner of war. He had been with the Asiatic Fleet, a Naval medical officer.

Lt. Col. Clair M. Conzelman '21, a Coast Artillery officer, was serving in the Philippines at the time of the surrender. Lt. Herbert W. Coone '34, in the Army Medical Corps, was serving on Bataan, May 12. His family received a letter from Lt. Col. Charles H. Morhouse '25, aide-de-camp to Gen. MacArthur, saying that he had seen Lt. Coone shortly before leaving the Philippines. In the same theatre Ensign Alexander A. R. Gorski '38 was reported missing after the capitulation of Manila Bay.

Other war victims in the Philippines were George E. Burnham '07, sugar plantations manager; Henry W. Corp '07, engineer and planter; and Charles H. Whitaker '33, vice-consul, reported interned at Manila, May 21.

▸ REPORTED missing in action since early in February is Harlow E. Johnson '38 of the Royal Canadian Air Force. In October, 1940, he enlisted in the RCAF, went overseas last fall, and was pilot navigator with a night bombing squadron when he set out for an attack on a German objective. His parents, and the Canadian authorities, too, hold out some hope that Johnson may have landed safely and fallen prisoner to the enemy.

Johnson, member of Phi Gamma Delta, entered Brown with '37, but did not receive his A.B. degree until June, 1938. He was studying law at the Law School, University of Virginia, when the war began. He came to college from Jamestown, N. Y., where he was born Oct. 18, 1915, the son of Archie M. and Florence (Engman) Johnson.

Shanghai Banker Milton M. Bates '22, who returned to his National City Bank post last October, has not been heard from since Dec. 8 and is presumed to be interned. Since filing his last story to the *Providence Journal* from Hong Kong before its siege, Marc T. Greene '03, famous traveler and correspondent, has been able to send no further word of his fate. Also in the Orient is Henry D. Lane '80, whose son was on the faculty of Hokkaido Imperial University at Sappora, Japan. The Alumni Office is endeavoring to reach him through the International Red Cross.

John Paul Dickson '29, long Berlin representative of the Mutual Broadcasting System, has been allowed by the Nazis to return to Lisbon in order to sail for home under the exchange arrangement between this country and the Axis. Dickson, whose good broadcasts from Germany brought him into disfavor with the officials there before the declaration of war, had been off the air for some time and had spent some time in Gestapo custody on one celebrated occasion. In December, however, he was interned with the other American journalists and broadcasters at Bad Nauheim. In Paris, Dr. Theodore C. Merrill '96 elected to remain after the occupation to continue on the staff of the American Hospital. No word has come from him since Cecil M. P. Cross '15, Secretary of the American Legation, returned about a year ago.

▸ ASIM ZIA JACOVA, a graduate student of Brown in 1928 and 1929, had become an important personage in Albania. Journalist and member of the Parliament in Tirana, he was last in America to direct the tour of King Zog's sisters a few years ago. There has been no news of him since the Italians invaded his country.

A mark of another sort appears beside the name of Charles L. Flick '22, composer and correspondent, whose long residence in Germany indoctrinated him with Nazism to the extent that he has been seen in Paris in German uniform and heard on broadcasts from Shanghai and Berlin attempting propaganda work. He did not attend the 10th reunion of his class in May.

(The Alumni Office would welcome news about any of the above alumni or others similarly situated.) ◂ ◂

Boyd, Raymond, Jr., Lt. (j.g.), USN.
Brand, Daniel J., Ensign, USN.
Brigleb, John H., Midshipman, USNR Midshipman's Sch., 430 East Huron St., Chicago, Ill.
Brown, Gordon J., Ensign, USN, Pensacola, Fla.
Campbell, Leonard M., 2nd Lt., USA, AGD, Ft. Knox, Ky.
Cenedella, Alfred B., Jr., A/C, USNR, Jacksonville, Fla.
Chase, Charles B., USA, Camp Wolters, Mineral Wells, Tex.
Clapp, Kenneth D., Ensign, USNR.
Clem, Horace A., Ensign, USNR, MIT Dorm., Cambridge, Mass.
Clifford, Robert R., Corp., USA, AFRTC, Santa Ana, Calif.
Cole, Robert, A/C, USNR, Miami, Fla.
Cronkhite, James R., Pvt. 1 cl, USA, APO 309, Ft. Lewis, Wash.
Crosman, John B., Pvt., USAAC, Jefferson Bks., Mo.
DeLuca, John B., Apprentice Seaman, USNR.
Derflinger, Jackson B., Ensign, USNR, c/o Postmaster, San Francisco, Calif.
DiMartino, Albert V., Pvt., USA, BIRTC, Ft. McClellan, Ala.
Doherty, Arthur W., Ensign, USNR, Pensacola, Fla.
Edwards, Ralph W., Jr., Stkpr. 3/c, USN.
Field, Russell W., Jr., Corp., USA, Camp Wheeler, Ga.
Finkelstein, Joseph S., Corp., USA., 1st Bn., Hq. Force, 6814A, APO, c/o Postmaster, San Francisco, Calif.
Fuller, Lane W., Ensign, USNR, c/o Postmaster, New York, N. Y.
Gerace, Joseph P., USA, A/C, Mather Field, Calif.
Glatfelter, William L., Pvt., USAAC, Middletown, Pa.
Gould, Floyd T., Pvt., USA, Edgewood, Md.
Gould, Gardner S., Jr., Ensign, USNAC, Jacksonville, Fla.
Gould, Glenn L., A/C, Jacksonville, Fla.
Gourse, Samuel M., Sup. Sgt., USA, Ft. Andrews, Mass.
Graham, Robert C., Ensign, USNR, c/o Postmaster, New York, N. Y.
Green, Sydney, III, Sgt., USA, Indiantown Gap, Pa.
▸ Hale, Edward W., Lt., USA, Ft. Sill, Okla.
Harris, Ralph B., Pvt., USA, (Engr.), Ft. Leonard Wood, Mo.
Harwood, Jonathan H., Jr., 2nd Lt., USA, FA.
Henshel, Harry B., 2nd Lt., USA, FARTC, Ft. Sill, Okla.
Hindle, Brooke, Ensign, USNR, New York, N. Y.
Hogue, Joseph V., Jr., Md. Bn., USA, Camp Blanding, Fla.
Homma, Robert I., Jr., USA, QM Sch., Camp Lee, Va.
Housh, David P., A/C, USNR.
Howe, David F. R., OCS, USA, Combat Engrs.
Humphries, William T., Jr., Lt., USAAC, Bomber Terry Command.
Hunt, E. Howard, Jr., Ensign, USNR.
Jones, Donald A., Supply Sgt., USA, Ft. Sill, Okla.
Kaczowka, Henry R., Corp., USA, (Tng. Bn.), Camp Wheeler, Ga.
Kellogg, Harold F., Jr., A/C, USNR, Pensacola, Fla.

They All Fought

▸ No generation of Taylors has ever sidestepped its duties in wartime. Reporting that Lt. Paul F. Taylor, '41, had landed safely in India with his Air Corps unit, the *Providence Journal* said last month that his mother was working in a defense production plant, that her grandfather fought in the Civil War and her great-grandfather in the War of 1812.

Paul left college at the end of his Sophomore year (he had been chess champion), was graduated at Maxwell Field, Ala., last September, served as pilot for six months at the Glenn Martin plant and later with the Army Air Corps ferry command. ◂

Klibe, Norman, USA, Camp Edwards, Mass.
Klie, Henry A., 2nd Lt., USA, SCRTC, Camp Crowder, Mo.
Krause, George D., II, Corp., USA, IRTC, Camp Wheeler, Ga.
Larkin, Daniel F., Jr., Ensign, USNR, c/o Postmaster, New York, N. Y.
Leichter, Milton M., Jr., Pvt., USAAC, Hialeah, Fla.
Lemon, John R., 2nd Lt., USMC, MC Basic Sch., Indiantown Gap, Pa.
Lewis, Herbert F., A/C, USA, Chanute Field, Ill.
McCall, William H., Jr., Lt., USA, Camp Shelby, Miss.
McKenzie, Bernard D., 2nd cl Yeoman, USN, New York, N. Y.
McLaughry, John J., A/C, USAAC, Maxwell Field, Ala.
McNeil, Donald S., USNR, Flt. Tng., Floyd Bennett Field, Brooklyn, N. Y.
MacBride, Francis L., Pvt., USMC.
Madge, Gordon H., Lt., RCE, Petawawa Mil Camp, Ontario, Canada.
Manrodt, Spencer C., A/C, USAAC, Gunter Field, Ala.
Mawhinney, George L., Ensign, USN, c/o Postmaster, New York, N. Y.
Medbury, Sawyer E., Ensign, USNR.
Messenger, Harold R., A/C, USAAC, Carlstrom Field, Arcadia, Fla.
Morton, Carl, USA, Ft. Custer, Mich.
Moss, John B., USN, c/o Postmaster, New York, N. Y.
Nash, Thomas V., A/C, USAAC, Dorr Field, Arcadia, Fla.
Nelson, George A., Pvt., USA, APO 1117, c/o Postmaster, San Francisco, Calif.
Newton, Clark L., A/C, USAAC, Maxwell Field, Ala.
Nicol, James S., USA, Hq. Co., 111th Engr. Bn., 36th Div.
Pietrusza, Edward W., Ensign, USN.
Pinney, Henry F., Jr., Ensign, USN.
Pond, George K., A/C, USAAC, Tng. Det., Curtiss Airport, Glenview, Ill.
Poole, Robert T., 2nd Lt., USAAC, Randolph Field, Tex.
Prodgers, John D., 2nd Lt., USAAC, Municipal Airport, Tuscaloosa, Ala.
▸ Redford, David G., USA, Med. Sec., Camp San Luis Obispo, Calif.
Reisman, William S., Pvt. 1 cl, USA, Camp Stewart, Ga.
Riley, Benjamin J., OC, OCS, Ft. Knox, Ky.
Roberts, Norman N., Pvt. 1 cl, USA, (MP Bn.), Camp Edwards, Mass.
Rollins, Frank, Jr., OC, USA, OCS, Fin. Dept., Ft. Benjamin Harrison, Ind.
Rosenthal, John B., Ensign, USNR.
Santangini, Andrew V., A/C, USAAC.
Schwartz, Victor B., Ensign D-V(S), USNR.
Sigloch, Louis C., III, Ensign O-V(S), USNR.
Silsbee, William P., Stg., USA, Ft. Lewis, Wash.
Simon, Eugene W., USAAC, Randolph Field, Tex.
Smith, Robert M., Civ. Instr., USAAC, Carlstrom Field, Arcadia, Fla.
Soltysiak, Matthew J., Lt., USA, Navigation Sch., Turner Field, Ga.
Starr, Robert E., Pvt. 1 cl, USA, Ft. Adams, R. I.
Steel, Thomas H., Pvt. 1 cl, USMC, Marine Det., c/o Postmaster, San Francisco, Calif.
Stein, William F., A/C, USAAC, Maxwell Field, Ala.
Struble, Richard E., A/C, USCGR, Tng. Cl., New London, Conn.
Sturtz, Maxwell A., Corp., USA, QMC, OCS, Ft. Francis E. Warren, Wyo.
Techan, G. E., Jr., Ensign SC(U)P, USNR.
Terrauella, Joseph, Inspector of Textiles, QM Depot, Jeffersonville, Mo.
Tragle, W. Irving, USAAC, Iceland.
Trudell, Henry P., USAAC, New York, N. Y.
Uhle, Richard B., Pilot, USAAC, Stud. O. Det., Brooks Field, San Antonio, Tex.
Verdery, E. F., Lt. (j.g.), USNRAC, Pensacola, Fla.
Vivian, Charles H., USA, FARTC, Ft. Sill, Okla.
Walker, Richard C., Lt., USA, 33rd Arm. Regt., 3rd Arm. Div.
Ware, Robert S., 2nd Lt., Pilot, USAAC, Esler Field, Camp Beauregard, La.
Wilder, Henry L., Jr., 2nd Lt., USA, Camp Blanding, Fla.
Williams, Frank S., Jr., A/C, USAAC.
Williams, Lloyd G., Pvt., USA, Ft. Crockett, Galveston, Tex.
Winterrowd, Charles R., Ensign, USN.
Wood, Francis K., Jr., 1st Lt., USAAC, AC Tng. Det., Darr Aero Tech, Albany, Ga.
Young, Courtland H., A/C, USAAC.

1941

▸ Adams, Roe R., Jr., Lt. (j.g.), USNR.
Aisenberg, Howard, Pvt., USA, Camp Hulen, Tex.
Allen, Wallace W., Pvt., USAAC, (Tech. Sch.), Scott Field, Ill.
Allport, Peter W., Ensign, USN.
Ambrosini, Benjamin, Ensign, USN.
Anderson, Jonathan W., Jr., A/C, USA, USSC, West Point, N. Y.
Armstrong, William H., Ensign, USNAC, Miami, Fla.

Pearl Harbor to Midway

▸ "At present stationed at Midway Island, Pacific Ocean." Significant was this reply of Cousin F. A. Reynolds of Boston when we asked him for a word of Capt. Frank A. Metz of the Marines. Metz, a Boston College graduate, took work at Brown towards his M.Sc. in 1940. "Capt. Metz was at Pearl Harbor on Dec. 7," wrote Mr. Reynolds, as if Midway wasn't impressive enough. ◂

Atwater, C. Kemper, 2nd Lt., USAAC, Key Field, Meridian, Miss.
Bailey, Merwin F., Pvt., Edgewood, Md.
Barber, Charles F., Ensign, USNR.
Barney, Junior M., 2nd Lt., USAAC, 41st ACCC.
Barus, Carl, Apprentice Seaman V-7, New York, N. Y.
Baumann, Richard, Corp., USAAC, Westover Field, Mass.
Belcher, Taylor G., Jr., USNR, Apprentice Seaman V-7.
Berger, Louis L., Jr., Pvt., USA, Ft. Jackson, S. C.
Bijur, Arthur H., Corp., USA, (Sig. Serv. Co.), Washington, D. C.
Bird, Robert, Pvt., Co. C, Camp Lee, Va.
Bonnet, Arthur D., A/C, USNAC.
Boughton, Walter L., Corp., USAAC, (Weather Sq.).
Brooks, Richard F., USN, Cornell University, Ithaca, N. Y.
Brown, Hugh D., USA, (Stud. Tng. Regt.), Ft. Benning, Ga.
Buffum, William P., III, Ensign, USNR.
Byrne, Kevin E., USNA, Annapolis, Md.
Cameron, John D., Jr., USCG.
Cann, Howard W., Jr., A/C, Napier Field, Dothan, Ala.
Chipman, Guy W., Jr., 2nd Lt., USA, AFRTC, Ft. Knox, Ky.
Cohn, Robert S., Pvt., USAAC, Gray Field, Ft. Lewis, Wash.
Coleman, Walter K., Pvt., USA, (Tech. Sch. Sq.,), Scott Field, Ill.
Colley, Gordon T., 2nd Lt., USA, APO 43, Camp Shelby, Miss.
Collins, William H., Jr., Ensign, USNR.
Conard, George P., II, Ensign, USN.
Corcoran, Charles W., Yeoman 3/c, USN, Board of Trade Bldg., Rm. 2208, Chicago, Ill.
Cotter, Thomas A., Jr., A/C, USN, Pensacola, Fla.
Cox, Channing H., USNAC.
Crolius, William R. T., Ensign, USN, c/o Postmaster, New York, N. Y.
Crosby, John B., Ensign V-7, USNR, New York, N. Y.
Cunningham, James A., Seaman 2/c, USN V-S.
Curry, Myron M., USA, Scott Field, Ill.
▸ Dane, Earle B., Jr., USMC, Pvt., Parris Island, S. C.
Davis, R. Douglas, Ensign (SC), USNR, O. of O. Personnel, 3rd Naval Dist. Hq., c/o Commander Inshore Patrol.
Davis, Ross D., Pvt., USA, Ft. Monmouth, N. J.
Dike, Norman S., Jr., 2nd Lt., USA, Ft. Devens, Mass.
Dinham, Harry A., Ensign, USN, Bureau of Ord., Rm. 3024, Navy Dept. Bldg., Washington, D. C.
Doherty, Robert J., Seaman 1/c, USCG.
Duesing, Louis J., A/C, USAAC, Maxwell Field, Ala.
Edson, Forrest H., Corp., Ft. Tilden, New York.
Erickson, William P., 2nd Lt., USAAC.
Estes, Nathan A., Jr., Ensign H-V(P), USNR, DC, Harvard D. Sch., Boston, Mass.
Fallon, Robert P., Corp., USA, Ft. Monmouth, N. J.
Fisher, George W., Seaman 2/c, A/C, USNRAC, Floyd Bennett Field, N. Y.
Froelicher, Francis M., Jr., Pvt., USA, Camp Chaffee, Ark.
Fuller, Norman H., Ensign, USNR.
Gibbons, George F., Jr., Ensign, USNR.
Gilbert, John H., Jr., 2nd Lt., USAAC, Paine Field, Everett, Wash.
Grabb, Robert F., Corp., USAAC, OCS, Miami Beach, Fla.
Greene, Kenyon W., Pvt., USA, Ft. Jackson, S. C.
Greenleaf, Everett F., Ensign, USNR, Norfolk, Va.
Greenwald, Harold D., Jr., Pvt., USA, Ft. Monmouth, N. J.
Gutenkunst, Douglas H., A/C, USN, Rodd Field, Corpus Christi, Tex.
Hall, Donald E., USAAC, Boston, Mass.
Hillery, Victor J., Pvt., USA, Camp Cooke, Calif.
Hood, Preston H., Jr., Ensign, USNR.
Howe, John H., Pharmacist Mate, USNR.
Jaeger, Walter O., Pvt., USA, Ft. George Wright, Wash.
James, John W., III, Pvt., USA, (Sig. Air Warning Bn.), San Juan, PR.
Jewett, William A., Ensign, USN.
Johnson, Theodore H., Sgt., USA, OTS, Ft. Benning, Ga.

SPOKESMAN ROSS

Reynolds Had His Wish

▸ I WISH that speech could be read down in Congress," said Quentin Reynolds on Commencement Day, referring to the Senior Oration by Norman Ross '42 at the First Baptist Meeting House.

Senator Theodore Francis Green '87, member of the Brown Board of Fellows, apparently thought so, too. And so he inserted in the *Congressional Record* a copy of Ross's address, "Another Lost Generation?" "I trust," said the Senator, "that we of earlier generations will keep our ears and minds open for messages such as this from the rising generation." (Reynolds had said at the Sayles Hall meeting that "the Congressmen down there are so busy writing X's on their gas ration cards that they haven't time to listen to the voice of young America."

Alumni of Brown also received printed copies of the Ross address, distributed from the office of the Secretary. The *New York Times* and *Providence Sunday Journal* had also printed it in full. ◂

Johnson, Warren C., Jr., 2nd Lt., USA, Ft. Benning, Ga.
▸ Kayser, Harold P., Sgt., USA, Rec. Ctr., Ft. Douglas, Utah.
Keedick, Robert L., Ensign V-7.
Kennedy, Douglas S., Ensign, USNR, c/o Postmaster, New York, N. Y.
Kennedy, George, Apprentice Seaman, USNR.
Kidney, John A., A/C, USN.
Laudati, Peter A., Jr., A/C, USAAC.
Leahy, Edward L., Jr., Ensign, USNR, c/o Postmaster, New York, N. Y.
Libby, Theodore I., USA, Miami Beach, Fla.
Liebmann, John E., Pvt., USA, Camp Blanding, Fla.
Lohr, Thomas F., 2nd Lt., Pilot, USAAC, APO 1066, c/o Postmaster, New York.
Lougee, Robert W., Corp., USA, AAA, OCS, Camp Davis, N. C.
Love, R. O., Ensign O-V(S), USNR, Washington, D. C.
Lynch, Robert E., SK3c, USNR.
McClelland, William A., Sgt., USA, (Psych. Res.), Santa Ana, Calif.
McCormick, Joseph W. B., Pvt., USA, Ft. Bragg, N. C.
McDonough, Martin S., Apprentice Seaman, USNA, Annapolis, Md.
McEvoy, John B., Pvt., USA, Camp Livingston, La.
McKay, Donald B., Pvt., Camp Grant, Rockford, Ill.
McWilliams, John D., Pvt., USA, Ft. Eustis, Va.
Maass, Herbert H., Jr., Pvt., USA, Ft. Monmouth, N. J.
MacEwen, Giles A., Pvt., USA, Drew Field, Tampa, Fla.
▸ Manter, Frank I., Jr., Ensign, USNR, Newport, R. I.
Meyer, C. Harrison, Pvt., USA, Ft. Monmouth, N. J.
Millard, William A., USA, Ft. George G. Meade, Md.
Milne, W. Gordon, Ensign, USN, Harvard University, Cambridge, Mass.
Minton, William, USA, Manchester, N. H.
Mould, George F., Pvt., USA, (QM Bn.), Ft. Knox, Ky.
Mullen, Walter J., Jr., Pvt., USA, Ft. Ruckman, Nahant, Mass.
Mustard, William C., Jr., Sgt., USA, 43rd Div.
Myers, Robert G., USN, APO 961, c/o Postmaster, San Francisco, Calif.
Nash, Harold B., USA, Ft. Devens, Mass.
Nestor, James M., Ensign DV(G), USNR.
Occhiello, John, A/C, USNR, 308 Mangum Hall, Navy Pre-Flt. Sch., Chapel Hill, N. C.
Paine, H. William, Jr., A/C, USNR.
Palmer, George L., Corp., USA, ERTC, Ft. Belvoir, Va.
Panek, Julian, Ensign E-V(S), USNR.
Parkinson, Robert F., Lt., USAAC, Bangor, Me.
Pease, Charles H., Jr., Ensign, USNR.
Pfeil, John S., Jr., USA.
Rice, Howard E., Ensign V-7, USNR, Notre Dame, Ind.
Richards, Darrie H., Cadet, USMA, West Point, N. Y.
Rickard, Edward H., Pvt., Ft. Devens, Mass.
Rockwell, Thomas P., ACRTC, Miami Beach, Fla.
Rohrdanz, Paul G., OC, USA, Ord. OCS, Aberdeen Proving Ground, Md.

▸ Saabye, Herbert J., Jr., A/C, USAAC, Lake Charles, La.
Saltis, Adolph K., Pvt., USA, Ft. Sam Houston, Tex.
Sands, James H., 2nd Lt., USMCR.
Schneider, Alton D., Sgt., USAAC, Albrook Field, CZ.
Schuetz, George A., Jr., Pvt., USA, Ft. Jackson, S. C.
Schwartz, Abraham, Pvt., USA, Md. Dept., RC Dispensary, Ft. Jackson, S. C.
Seaman, William C., Corp., USAAC, Ft. Dix, N. J.
Sears, Burton N., Pvt., USA, Camp Lee, Va.
Sheffield, William P., III, Ensign, USNR.
Sherman, James H., Seaman 1/c, USCG, New York, N. Y.
Sicard, Raymond J., Sgt., USA, VI Army Corps, Prov., R. I.
Skelton, C. T., Yeoman 2/c, USN, New York, N. Y.
Smith, Arthur W., A/C, USNR.
Standish, Frederick D., II, Lt., USA, Ft. Benning, Ga.
Stege, Harold A., 2nd Lt., USMC, Quantico, Va.
Stepczyk, Bronislaw J., USA.
Stevens, Stanford S., Sgt., USA, Camp Edwards, Mass.
Stone, Stephen G., Jr., Pvt., USAAC, 581st Tech. Sch. Sq., ACRTC, Miami Beach, Fla.
Tanner, Earl C., Pvt., USA, (Sig. C.), Ft. Monmouth, N. J.
Taylor, Amos G., Jr., Pvt., USA, Ft. Bragg, N. C.
Taylor, Paul F., 1st Lt., USAAC, API 886, New York, N. Y.
Tracy, Leon L., Staff Sgt., USA, Camp Blanding, Fla.
Weiler, Lawrence J., A/C, USAAC, Maxwell Field, Ala.
Weisbecker, Charles, III, Pvt., USA, Ft. Bragg, N. C.
White, Ernest L., Jr., Pvt., USAAC, Ocean Park, Calif.
Wilbur, Richard L., Ensign V-7, USNR.
Wilks, Robert A., Yeoman 3/c, USNR, c/o Postmaster, E. Boston, Mass.
Wilson, Francis C., USNAC, Chapel Hill, N. C.
Woodward, Sherman S., Corp., USA, Btry. C, 243rd CA.

1942

▸ Barr, Edward M., AC Cadet, ACRC, Maxwell Field, Ala.
Baxter, Richard R., Pvt., USA AC, Ft. Logan, Colo.
Benton, Donald F., Westover Field, Chicopee Falls, Mass.
Buckley, James G., ACR Depot, Jefferson Barracks, Mo.
Buckley, W. Gray, Jr., Pine Camp, N. Y.
Burgess, Leonard R., Tech. Sgt., USA, Ft. Bragg, N. C.
Case, John W., 2nd Lt., FARC, Ft. Bragg, N. C.
Casey, Irving J., AC, Camp Dix, N. J.
Cooke, Elton W., Seaman, 2nd cl, USN AC, Squantum, Mass.
Cooper, Michael M., Pvt., USA AF, Scott Field, Ill.
Coughlin, Eugene J., Pvt., Basic Tng., Westover Field, Chicopee Falls, Mass.
Crooker, William I., USA Avn. Cadet, Mass. Inst. of Tech., Cambridge, Mass.
Cummings, Shailer R., USN AC Cadet, Jacksonville, Fla.
Day, John E., Ensign, US Coast Guard Acad., New London, Conn.

"Shall Be Soldier"

▸ The *New Verse* column of the *Providence Sunday Journal* was devoted to the work of two Brunonian poets on May 31. Frank Merchant, "address forbidden, Army Private is at present a member of an Intelligence Platoon of an infantry outfit," contributed a group of war poems, several of them "haikkai" on such themes as parade, skirmish, pay-day, retreat, one of them a "Concerto in Barracks" in which he says:

"*With borrowed instruments—*
by borrowed manual of borrowed art,
borrowed from my own time for my bit of chatter,
I shall be soldier."

The other poet, W. H. Gerry, "Santa Monica, Cal., is at present free-lancing in fiction and articles; one-time Providence resident, he was, like Frank Merchant, an editor of the poetry magazine *Smoke*." So, too, was Winfield Townley Scott, editor of the column. Merchant and Scott are Brown 1931, Gerry 1929. Gerry's poem, "First Air Raid, Santa Monica", asks: "*Is this then, it . . . Does peace die so? . . . . The voice still asking But the heart struck deaf?*" ◂

Donovan, Richard P., Ensign, USNR.
Echeverria, Charles M., Ensign, USN.
Glen, William K., 2nd Lt., Miami, Fla.
Gould, George J., Jr., Dow Field, Bangor, Maine.
Harman, John A., Ensign, USNR, c/o Postmaster, New York, N. Y.
Holden, John E., Seaman, 2nd cl. USNR AC, Preflight Sch., Chapel Hill, N. C.
Israel, Ernest G., 2nd Lt., USA, Ft. Eustis, Newport, Va.
▸ Johnson, Howard B., US AC, Cadet Capt., (Glider Tng.), Rochester, Minn.
Jones, Leland W., Ensign, USNR, Yale Medical Sch., New Haven, Conn.
Joyce, Walter J., USN AC, Cadet, Chapel Hill, N. C.
Leahy, William A., Pvt. 1 cl, Marine C Res.
Leary, Francis J., Jr., Ensign, USNR, Newport, R. I.
Leary, Raymond T., Ensign, USNR, Newport, R. I.
Lewis, R. Ashley, Ensign, USN ACR, Jacksonville, Fla.
Lincoln, C. J., USA, Miami Beach, Fla.
Lyman, Howard B., Pvt., BIRTC Ft. McClellan, Ala.
Myers, Frank W., Jr., Ensign, USNR, Cornell Diesel Engr. Sch., Ithaca, N. Y.
Nason, Ensign B., Ensign, USNR, c/o Postmaster, New York, N. Y.
Newton, Carlyle, Cadet, USN ACR, Jacksonville, Fla.
Noonan, Daniel H., Pvt., (Med. Tng.), Camp Lee, Va.
Parker, Willard C., 2nd, USA AC.
Peck, Dana F., USN Avn. Cadet, NAS, Jacksonville, Fla.
Petersen, John E., Jr., Pvt., USA AC, (Tech. Sch.), Miami Beach, Fla.
Pevoto, Robert N., Pvt., (Med. Tng.), Camp Lee, Va.
Priestley, Robert B., US Marine Corps, O. Tng. Sch., Quantico, Va.

▸ Raymond, A. L., AC Avn. Cadet, Ga. Aero Institute, Augusta, Ga.
Remington, William G., 2nd Lt. Ord., USA, Aberdeen Proving Ground, Md.
Rice, Arthur B., Sgt., USA, Ft. Belvoir, Va.
Richardson, George W., Avn. Cadet, USA AC, Meteorology, Mass. Institute of Tech., Cambridge, Mass.
Rockwell, George L., Ensign, USN AC.
Rockwell, Robert K., USA, Sig. C, OCS, Ft. Monmouth, N. J.
Saunders, W. K., Pvt., QMC, QMTR, Ft. Warren, Wyo.
Savignano, Ernest T., US Marines, Candidates C1, Quantico, Va.
Sheehan, V. Lloyd, Pvt., USA, Ft. Jackson, S. C.
Stone, John H., Ensign, USNR, c/o Postmaster, New York, N. Y.
Swift, Eugene C., USMC Res., Quantico, Va.
Terry, Willard R., Jr., Pvt., Ft. Dix, N. J.
Thompson, Harry L., USA AC.
Thompson, Terence R., Corp., QM Sch., Camp Lee, Va.
Tillinghast, Pardon E., Seaman 2nd cl, USN.
Van Raalte, James H., Pers. Clk., (Sig. Serv.), Ft. Monmouth, N. J.
Van Raalte, Thomas Z., Unit Personnel O., Ft. Monmouth, N. J.
White, Everett O., Jr., USA AF, Avn. Cadet, Maxwell Field, Montgomery, Ala.
Whiting, Justin R., 3rd, Ensign, USNR.
Williams, W. Birkett, Lt., 10th AC.

1943

▸ Adams, Henry C., 2nd Lt., CAC, Ft. Eustis, Va.
Ahern, Thomas G., Pvt., AC, Hq. Sq., 59th Obs. Gp., Ft. Dix, N. J.
Armstrong, David M., Corp., USA, APO 7, San Francisco, Calif.
Bliven, George F., Jr., Cadet, USNR AC, Atlanta, Ga.
Boyan, Francis J., Yeoman 1 cl, US Coast Guard, 2137 Locust St., Philadelphia, Pa.
Brown, E. Anthony, A/C.
Bumpus, William N., USN AC.
Calhoun, Robert W., USN AF, Cadet, Jacksonville, Fla.
Carter, Foster S., Ensign, USN AC, NAS, Jacksonville, Fla.
Cassidy, Philip T., Pvt., CWS Tng. Bn., Edgewood, Md.
Collins, John M., USA Avn. Cadet, Maxwell Field, Montgomery, Ala.
Constantine, Spero T., USN AC.

Time Out for a Medal

▸ William Allen Dyer, '86, had the medal of good citizenship conferred upon him late in June by Syracuse Post No. 41, American Legion. The honor is the highest the Legion can bestow. Dyer is chairman of Syracuse's Local Draft Board No. 463. The accompanying citation commended him for "his active interest in all civic, social and patriotic movements."

Reporting the event, which took place in the headquarters of the draft board, the *Syracuse Post-Standard* said: "The ceremony was over very quickly, Mr. Dyer taking only a few moments to receive the award and then slipping back to his desk where a pile of papers awaited him." ◂

Aces and a Jack

▸ ANOTHER bright squib from the fertile brain of John H. McGough, '05, of Providence finds itself in type under the auspices of a New York colyumist. H. I. Phillips reported in his *Sun Dial* as follows:

"According to Fred Oeschner, former Berlin correspondent, Hitler is given to judging men by their hands. John McGough wants to know what Hitler thinks of all the aces Uncle Sam now holds." ◂

Cooper, David B., Pvt., USA, Ft. Devens, Mass.
Gilbane, Francis W., Jr., QM 3rd cl, QMC, Serv. Sch.
Hall, Russell J., USA Avn. Cadet.
Howard, Fred S., II, Corp., (Sig. Tng. Bn.), Ft. Monmouth, N. J.
Irvine, William L., Jr., Lt., APO 40, Los Angeles, Calif.
Rutherford, James R., Jr., USA Avn. Cadet, Helena Aero Tech. Sch., Tobbins-Thompson Field, Helena, Ark.
Van Dyke, Derek, Flying Cadet, RAF.

1944

▸ HIRSCHBERG, WILLIAM R., Amer. Field Serv., c/o Hq., British Middle East Armies, Cairo, Egypt.
Riley, Edward F., Pvt., USA, QM, Camp Lee, Va.
Swallow, Chandler E., Jr., Midshipman, US Naval Acad., Annapolis, Md.
Townson, William W., USN.

1945

▸ BRADFORD, W. J., Jr., Cadet, US Maritime Comm. Acad., Great Neck, L. I., N. Y.
Burnham, Frank J., Corp., Personnel Sec., Camp Blanding, Fla.
Macdonald, Linford S., 2nd Lt., FA Sch., Ft. Sill, Okla.
Miller, Walter J., USA.
Skerry, John B., USA.
Young, James B., Pvt., USAAC, Chanute Field, Ill. ◂ ◂

A Graduate School Roster

▸ ONLY a few alumni of the Brown Graduate School have reported their military service connections. It is to be expected of course, that specialized skills and knowledge would be applied to many non-military aspects of the war effort. The Alumni Office would welcome further information for either category of the Brown War Record. The following are known to be in the armed services: Bartlett, Neil R., a'39, Ensign, USNR. Claypool, James V., a'22, Lt. Comdr., USN., Chaplain, c/o Postmaster, New York, N. Y. Cooper, Robert D., a'41, Corp., USA., IRTC., Camp Wolters, Texas. Gagne, Robert M., a'39, Staff Sgt., Maxwell Field, Ala. Geddes, John A., a'35, 1st Lt., USA, Sig. C., Sig. O., Washington, D. C. Johnson, Reuben B., Jr., a'39, 1st Lt., Ft. Benning, Ga. Kleinschmidt, John R., a'40, OC Course, Ft. Sill, Okla. Metz, Frank A., '40, Capt., USMC., Midway Island. Miller, Edward A. a'39, USA. AC., Cadet, ACRTC., Maxwell Field, Ala., Seifert, Lester W. J., a'41, Pvt., USA., SCRTC., Ft. Monmouth, N. J. Tardiff, Norman A., a'41, USA., Engr., Ft. Belvoir, Va. Tomas, Vincent A., a'37, USA, Camp Grant, Ill. ◂

▸ ▸ Brunonians Far and Near

By A. H. GURNEY '07

1868

▸ ▸ WILLIAM E. LINCOLN continues to keep in good health, a note from Sarasota, Fla., said under date of June 9. On account of the gasoline shortage he has laid up his cruiser, and goes after the fish in a small skiff with a "kicker".

1869

Welcome word that Dr. George H. Felton continues in active good health comes from Wilson Evans, Alumni Secretary of Berea College, Berea, Ky., in which town Dr. Felton has long been an honored citizen.

1880

Letters from the late Dr. Sidney W. Rivenburg and his wife, Hattie Rivenburg, have been published in attractive form under the title of "The Star of the Naga Hills". The letters were written by the Rivenburgs while they were pioneer missionaries in the Naga Hills of Assam, India from 1883 to 1923. The editor is Narola Rivenburg, daughter of our classmate and his devoted wife. Memorable fact of Rivenburg's career is that after ten years in Assam he came home to win an M.D. degree at Baltimore Medical College that he might better serve the Naga tribes among whom he and his wife so faithfully worked.

1883

Fifty-two years with one firm, but Marion B. Denison doesn't consider it a record to be excited about. Yet few men can equal it. Denison's firm is Cadwell & Jones, Inc., seeds and agricultural implements, Hartford, Conn., and he has faithfully served it as employee, officer, partner, and member of the corporation. In recent years he has been its treasurer. He joined it in 1890, after doing clerical work for the Boston Sugar Refinery and Travelers' Insurance Co. The firm is 100 years old this year, and Denison has worked with every man who has headed it except the founder, J. W. Royce. He has also been an officer and energetic member of the Brown Club of Hartford, of which he is dean.

1887

Records are made only to be broken, but Dr. Edmund D. Chesebro has been running up a record of attendance at Commencement that deserves mention at this time. Counting the year before he was graduated he has taken part in 56 Commencements and in 55 reunions of the Class. He missed the reunion in 1898 because he had to be in Denver on that occasion.

Joseph Cooke Smith, member of the Class in Freshman year, died in Vevey, Switzerland, June 2, 1942. He went from Brown to Massachusetts Institute of Technology, from which he was graduated in 1888. He specialized in chemistry. During the First World War he worked with the French Red Cross, Duryea War Relief, and the American Red Cross. He had lived abroad since the war. A native of Providence, where he was born March 1, 1863, the son of Scott A. and Adelaide B. (Cooke) Smith, he was related to the Harkness and Poland families. His fraternity was Alpha Delta Phi.

1889

Francis Burdick has changed his address from Freehold, N. J., to 554 East Third St., Mt. Vernon, N. Y., in care of H. K. Howard, Esq.

1892

Dr. Augustus P. Reccord, retired, is living at the Hotel Sheraton, Springfield, Mass.

The Andover Newton Theological School has distributed copies of its *Bulletin* for February of this year which contains memorial tributes to the late Prof. Henry Kalloch Rowe, "a man of keen mind, fine literary and esthetic taste, an accomplished scholar, a diligent worker, a Christian gentleman." He had been 35 years in the Department of Church History at the school in Newton. Contributing to the *Bulletin* are Dr. William J. Cloues '84 and Dr. Richard M. Vaughan '95, the latter a Freshman at Brown when Rowe was a Senior.

1893

"For Alexander Meiklejohn" reads the dedication of Kenneth S. Davis's first novel "In the Forests of the Night", published by Houghton Mifflin Co. "One of the most exciting first novels in recent years," the jacket says. It's the story of William Kendall, forestry expert and First World War veteran, and the background is the Minnesota timberland.

Rev. Leonard A. Therrien has changed his address from Feller Institute, Grande Ligne, to Marieville (P. O. Box 178), Rouville County, Quebec, Canada.

Wendell A. Mowry has completed 20 busy years as superintendent of schools of Taunton, Mass., where he has been active in the Taunton Branch, American Red Cross, the Rotary Club, and other civic and educational groups.

Daniel C. Snow and Mrs. Snow have announced the engagement of their daughter, Miss Miriam L. Snow, to John G. Rideout of Livermore Falls, Me.

The *Journal* photographer wanted a quartet of famous athletes for a Commencement picture that would be a little different. He got Ned Weeks to pose with J. Russell McKay '11, Norman S. Taber '13 and Edward J. Lawrence '28.

1894

Prof. Harold Dexter Hazeltine of Harvard Law School and Cambridge University, England, has announced the engagement of his daughter, Miss Georgiana Hazeltine, to Ensign W. Covington Hardee, U.S.N.R., of Florence, S. C. Miss Hazeltine is a graduate of Bennington College and has taken courses at Simmons School of Social Work. Ensign Hardee left Harvard Law School in March to accept commission.

George S. Ellis died (as previously reported) the day before the Brown Club was to meet in Portland, Me. "With his usual strong-voiced pep" he had phoned the secretary to assure him he would be on hand. When Ellis's daughter called the hotel to tell of his peaceful passing, the first item after the dinner was the adoption of a resolution phrased by Judge Clifford E.

Brown Alumni Monthly
Published at Brown University by the Associated Alumni

CHESLEY WORTHINGTON '23
Managing Editor
ARTHUR BRAITSCH '23
Business Manager
HENRY S. CHAFEE '09
ALFRED H. GURNEY '07
JAMES W. GURLL '38
GERTRUDE ALLEN McCONNELL
Pembroke Correspondent

Subscriptions, $2 a year. Single copies, 25 cents. There is no issue during August or September.

Entered at the Providence Post Office as second-class matter.

Vol. XLIII JULY, 1942 No. 2

McGlauflin, praising his loyalty and his qualities.

"It does not seem quite real," Mrs. Ellis and the three daughters wrote in acknowledgment, "that George with his great love for Brown and Brown men failed to keep his last date with them, but, since he slipped away with no pain, no lying in bed at all, we can not wish him back . . . A host of friends have made themselves known. Al Gurney had sent him a letter which he much enjoyed when it arrived the day before he died. The ALUMNI MONTHLY arrived that day, too, and he sat reading it a long time, calling my attention to a notice he had sent in for the Class of '65, in which my uncle, John Tetlow, was valedictorian. He also found a note about my brother, in 1904 . . . He loved Brown with the love of the men who pulled 'Benny' Andrews up College Hill with a long rope. Dr. Andrew's picture, a Brown Seal, and view of the campus keep company on the wall in our front hall and have done so for years . . . Please thank his many friends for all that was done and for the responses to the appeals he and Bob Skillings sent out in behalf of the Brown Alumni Fund."

1895

Dr. Frederick Slocum is "teaching navigation for sea and air at Wesleyan," thus repeating his experiences during the First World War.

1896

Associate Justice G. Frederick Frost of the Rhode Island Superior Court has been reappointed by Governor McGrath to the Interstate Commission on Crime for a term of two years.

1897

Paul R. Bullard, who has given his splendid collection of Napoleonic cartoons to Brown, is treasurer of Golding-Keene Co., Keene, N. H., where his office is at 29 Ralston St., and his home at 85 Park Ave.

William A. Harris is field representative of The Allpax Co., Inc., Mamaroneck, N. Y., "meeting defense requirements 100 per cent."

Byron S. Watson contributed some striking color photographs to a symposium of work by members of the Providence Art Club recently. The pictures were mostly of his South County garden.

1898

Dennis F. O'Brien's youngest son, Robert D. O'Brien '39, now serving in the army at Ft. Eustis, Va., and Miss Margaret Henry Sands, daughter of Mr. and Mrs. Merrill B. Sands, were married in Yonkers, N. Y., July 2, 1942. Miss M. Denise O'Brien was in the bridal party. Paul D. O'Brien '27 was best man, and Kenneth A. O'Brien '28 was an usher.

"The Boy Scout Book of Hobbies for Fathers and Sons" is the newest product of Franklin K. Mathiews, Chief Scout Librarian of the Boy Scouts of America. Mr. Mathiews has chosen hobbies that fathers and sons can pursue together—camping, fishing, pets, archery, golf, swimming, skating, stamp and coin collection, radio, and many others. He has chosen experts as spokesmen for the various fields, men like Dan Beard, Walter Hagen, Pat Chambers, Warren H. Miller, and so on. The publisher is D. Appleton-Century, $2.50.

1899

A catalogue of The Mitre Press of London, just received, calls attention to two works by Mellinger Edward Henry, mountain climber and folk lore authority. The books are in the latter field of interest: "Songs Sung in the Southern Appalachians" and "A Bibliography of American Folk Songs", $2 and $6 respectively. A feature story in the *Hudson Dispatch* called him the "last of the Troubadors."

It took something important to take Charles C. Remington home early from the May meeting of the November Club at Pausacaco. His son William G. Remington had just received his commission as Second Lieutenant in the Ordnance Corps at Aberdeen Proving Ground and was due home on leave.

Superior Court Judge Charles A. Walsh was the principal speaker at a meeting in Central High School, Providence, as part of Rhode Island's celebration of "I am an American Day." In Naturalization Court and as former principal of the Providence Evening Schools for 20 years, Judge Walsh has been close to the Americanization program.

Walter B. Bullen is business manager of The Harlem Ashram, a pacifist fellowship group which believes in non-violent action and in world organization. New York City is his headquarters.

"Defense Council Hears Stockwell," said the headline. Edward C. Stockwell is administrator of the Defense Volunteer Office in Smithfield, with 634 enrolled under him at the time he addressed the meeting last month.

Back to the Sources

DR. GREGORY D. WALCOTT, '87, general editor of "Source Books in the History of the Sciences," set forth in the *A.A.A.S. Bulletin* for June the fundamental aim of the series—"to make possible a wider use of the source material of the major sciences." Source books in astronomy, mathematics, physics, and geology, written by masters in the fields and covering the period from 1400 A.D. down to 1900, have already appeared. Others dealing with botany, zoology, chemistry are being written. Changes in the original plan have been made to enlarge its scope. "It is hoped," Walcott wrote, "that a single volume, containing the most important contributions in the same major sciences from 1900 to 1950 will be available by 1960, and then a similar volume each half century thereafter indefinitely. . . ."

1900

Frank W. Campbell, Boston lawyer, is the Chairman of the Board of Trustees of the Public Library in Melrose, Mass. He has served on the board for more than 26 years.

Myron D. Lapham, rancher in Lindsay, Calif., is living at 820 Euclid Ave., Berkeley, Calif.

Willard H. Bacon, renamed last month as superintendent of Westerly's public schools for 1942-43, has been serving as temporary chairman of the newly incorporated Westerly and Pawcatuck Community Chest Fund.

Rev. Harry S. McCready, special student with the Class, reports his present address to be 2412 Ellsworth St., Apt. 18, Berkeley, Calif. McCready retired from the Congregational ministry in 1941. In a recent note he commented how "thoughtfully kind" the Class had been to him "all these years."

Dr. Edward Herbert has his office at 140 Purchase St., and his house at 969 New Boston Rd., Fall River, Mass.

Judge Roscoe M. Dexter is chairman of Legal Advisory Board of District No. 1, Providence County.

George C. Wing, Jr., was unable to go to the May meeting of the alumni in Portland, Me., because of a date to speak before the Married Couples Club of an Auburn church.

1901

J. Herbert Ward, head of science at Providence Classical High School, was the author of "An Experiment in Chemistry Teaching" which the *Journal of Chemical Education* published recently. Despite the difficulties involved in teaching in this field since the war began, even with the extra demands for chemistry training, he reaffirms his belief that "individual laboratory experiments teach the need of absolute honesty in all work in science."

1902

Paul C. Metcalf, son of Henry K. Metcalf and Mrs. Metcalf, and Miss Nancy Harman Blackford, daughter of Mr. and Mrs. Henry J. Blackford of Spartanburg, S. C., were married in the Little Church Around the Corner, New York, May 30. Mrs. Metcalf made her debut in Charleston last year.

Kirke P. Lincoln, writing from Sarasota, Fla., reports his son, Kirke P. Lincoln, Jr., is at "the Embry-Riddle Flying School, Miami, and hopes for a job with the Navy." He adds: "It's a real pleasure to be able to entertain the boys from the local Army Air Field. Many have never seen salt water before, and how they revel in their first swim!"

Dr. William A. Hill has reported his arrival at Greenwood, Isle La Motte, Vt., for the summer.

Prof. Joseph W. Ince of Rhode Island State College is chairman of the South Kingstown-Narragansett Branch, American Red Cross, and is also taking active part in Civilian Defense work in his sector.

1903

Edgar L. Ashley is an art dealer in Mt. Dora, Fla., where he lives at 835 Tenth Ave.

Leo G. Hana is a member of the law firm of Hana and Berggren, with his office at 139 North Clark St., and his house at 2726 Pine Grove Ave., Chicago.

Rev. Isaac Fleming, Congregational minister, writes his new address is Box 187, Benicia, Calif.

Samuel L. Wade, head of the English Department, Bluefield State Teachers College, Bluefield, W. Va., attended the 40th reunion of his class at Union University, Richmond, Va., in June. He and one other member of the class of four, the first to graduate from what was then Wayland College in 1902, were present. Wade is teaching classes at Bluefield Summer School. "The war came home to me May 22," he wrote in his newsy letter to A. L. Philbrick, "when my youngest son, 28, marched off to join the ranks. He is in Moultrie, Ga., with an aviation squadron, not as a flier, but as having some mechanical skill." Wade recalled that the Belgian Building, part of the New York World's Fair, has been given to Union University and is now being reconstructed in Richmond to furnish additional space for "library, chapel, laboratories, musical facilities, and the like."

Robert Forster, agent of the Brown Alumni Fund in the Albany, N. Y., district, broke previous records of his district in his diligent and well planned work for the fund in 1941-42. High figure for number of subscribers was equalled, and the total amount and the amount per capita were the highest ever. Wherefore Forster and his co-workers are "modestly pointing with pride" to their achievement. Forster's son, David, is a Senior on the Hill.

Prof. William T. Hastings attended the last meeting of the national Senate of Phi Beta Kappa. Dr. Mary E. Woolley '94 is also a Senator.

1904

Hanging in the corridor of South Side High School, Memphis, Tenn., is a portrait of Harmon Henry Gnuse, principal of the school since its opening 1923 and teacher and principal of Memphis schools since 1907. The portrait, gift of the South Side Parent Teachers' Association, was unveiled during graduation exercises at the school late in May, and Gnuse was praised for his ability as teacher and guide and for his strong co-operative spirit. He is a gardener by avocation, the *Memphis Commercial-Appeal* said, and "spends most of his spare time among his flowers and shrubs at his home, 448 Prescott St." He and Mrs. Gnuse have three children, and three grandchildren.

To Robert Holtzman, president of his class, football, hockey and track star, was made the first award of the Samuel E. Lincoln Memorial Trophy at the 1942 Class Day exercises of East Providence Senior High School. "The Lincoln Memorial, an annual award," the *Providence Bulletin* said, "was presented as a reminder that the late Sam Lincoln did many things to further the progress of academics, athletics, and citizenship in the East Providence schools." Our late classmate was for several years chairman of East Providence school committee. His interest in school work, in athletics, and in the boys of East Providence was unflagging.

Clifton H. Hobson, superintendent of schools of Palmer, Mass., is chairman of the Palmer Branch of the American Red Cross.

Prof. Edward S. Smith of the Department of Mathematics and Mechanics, College of Engineering and Commerce, University of Cincinnati, was ordered late in June to active duty as Major, Engineer Corps, U. S. A. He went to Fort Knox, Ky., for physical examination, and, subject to passing, was to report to Fort Leonard Wood, Mo., for assignment to the Engineer Replacement Center.

Prof. Guy B. Colburn of State College, Fresno, Calif., makes the good suggestion that for the issues of this year we ask "brainy, red-blooded faculty members to write thought-stimulating articles addressed to the whole Brown family." "Give them plenty of advance notice," he adds. "Let them show us what is uppermost in their minds and hearts."

1905

William H. Albrecht, inspector of signals and train control for the Bureau of Safety, Interstate Commerce Commission, is at present settled with his family at 6 South Lake Ave., Albany, N. Y. He is working in New England as well as in New York.

John S. Palmer, 2nd, and Mrs. Palmer of Poppasquash Road, Bristol, have announced the engagement of their daughter, Miss Ruth Richmond Palmer, to F. Nelson Blount of Barrington. Miss Palmer is a graduate of Lincoln School, Providence, and Stoneleigh College, Rye Beach, N. H.

Dr. Theodore C. Hascall is slowly recovering from an illness that has had him on the inactive list since early in May. "It will probably be a long time before he is recovered sufficiently to resume his former activities," Mrs. Hascall wrote from 48 Lincoln Ave., Riverside, R. I.

Your Secretary records with regret the death of James Henry Connolly in Providence, July 5, 1942, after a long illness and extends to his son, his sisters and his brother the deep sympathy of the Class.

1906

When Leon S. Gay was elected in June as a trustee of Middlebury College, the *Rutland Herald* reported "Gay, treasurer, director, and sales manager of Gay Brothers Co., Cavendish, since 1922, has been with Gay Brothers since his graduation from Brown in 1906. He has served Vermont as a representative and senator, as a member of the governor's emergency board and director of the Vermont Conference of Municipalities. He is a member of the finance committee of the Vermont Chamber of Commerce, and has published articles on historical and financial aspects of the State."

Miss Marjorie Driscoll, daughter of the Arthur F. Driscolls, and Lt. William T. Tucker, U.S.M.C., were married at the Driscoll home in Morris Lane, Scarsdale, N. Y., June 6. Our classmate gave his daughter in marriage, and the bride's sisters, the Misses Ethel, Kathleen, and Susan Driscoll, were attendants. Both Lt. Tucker and Mrs. Tucker are graduates of DePauw University.

Dr. Walter E. Woodbury's second son, Rev. Newton E. Woodbury, is following in father's footsteps. Graduate of Andover Newton Theological School and ordained to the Baptist ministry in 1939, he is now pastor of the First Baptist Church, Holden, Mass.

Dr. Edgar S. Brightman, Professor of Philosophy at Boston University, is president of the National Association of Biblical Instructors. During this current year he has been Swander Lecturer, Evangelical and Reformed Theological School, Lancaster, Pa., and Cole Lecturer, Vanderbilt University, Nashville, Tenn.

On May 31 Dr. Brightman was honored with the degree of Doctor of Laws at the Commencement exercises of Ohio Wesleyan University. This is his fourth honorary degree, for he received an A.M. from Wesleyan University, an LL.D. from Nebraska Wesleyan, and a Litt.D. from Brown.

Charles A. Lundell is inspector of engineering materials for the U. S. Navy, with his office at United Aircraft, East Hartford, Conn.

A mere blank is not enough for John P. Mead when he renews his subscription to

---

He Bought 180,000 Books

▸ ▸ For 40 years George B. Utley has tried to live up to his idea of a good librarian—a lover of books who learns how to bring books and readers together. Now, after 22 years as librarian of the famed Newberry Library, Chicago, where he has in truth brought books and readers (from all over the world) together, he's retiring to do some reading, research, and collecting on his own hook. His retirement becomes effective in September.

"Utley has purchased more than 180,000 books in the last 22 years," said the *Chicago Tribune* interviewer, "but has had time to read almost none of them." Utley explained: "I regularly consulted more than 30 weekly and monthly magazines, plus innumerable newspapers. Lately we've been buying about 10,000 books a year, so this left no time to read them. Next fall I intend to start coming to the building as a reader rather than a librarian."

When Utley went to Chicago in 1920 he found that the Newberry Library was better known among scholars in this country and abroad than it was to Chicagoans. So he set about to correct this situation; and his attendance figures in recent years show that he has succeeded. "An increasing number of Chicagoans are using the library each year," said the *Chicago Daily News*, "and are finding it a 'gold mine' of source material, especially in the fields of American history, English and American literature and music." Then, too, the library has a collection of books on printing, built up to a large extent by Utley, which is considered among the best in the United States.

The Utleys will divide their time after September between Chicago and Pleasant Valley, Conn., their summer home. Utley himself will write, do research in American history, and follow his hobby of collecting books and material on Robert Louis Stevenson. ◂ ◂

this magazine. A compliment and message of good wishes is added in his own hand. His address is still Route 2, Pampa, Texas, where he has served as an executive of the Empire Gas & Fuel Co. for many years.

1907

Wartime interest in patriotic music has brought fresh attention to the composition, "America Our Home", which Lloyd C. Eddy of East Providence wrote during the last war when he was an officer in the Engineers.

The University has received from Mrs. B. W. Capen of Dedham, Mass., copy of an invitation to the Brown University Class Day and Promenade of 1877. It was accompanied by a card of the late Raymond G. Mowry of the Class of 1877, an uncle of Claude R. Branch.

Dr. Ernest M. Watson has been elected a Fellow of the American College of Surgeons.

Dr. Harold L. (Prep) Brown's son, Jack, who started at Brown with '40, had been in training as Aviation Cadet, Army Air Force, in Texas, since last December when his father wrote from Sioux City, Ia., late in May. "Jack has ranked high in all his groundwork studies," his father said, "and, according to him, everything about flying is fun except instrument flying, which is *work!*" Jack is 6 feet, 3 inches tall, weighs 176 "and will probably land in a bomber job, which he wants." Prep's second daughter, Phyllis Brown, has finished her third year at University of Colorado.

Miss Martha Shurtleff, daughter of Mr. and Mrs. Flavel Shurtleff of Montclair, N. J., and Geoffrey Clark, son of Homer M. Clark and the late Mrs. Clark, were married July 4, 1942, at the Clark summer home at Lands End, Rockport, Mass. Mrs. Clark is a graduate of Colby Junior College and of the Nursery Training School, Boston. Mr. Clark, private in the Army Air Force, is attached to Godman Field, Fort Knox, Ky. He was a member of the Harvard class of '41 and also attended Massachusetts Institute of Technology. His Harvard affiliations were Hasty Pudding-Institute of 1770, DKE, and Fox Club.

New addresses for your book: George W. Davis, 5041 First St., N.W., Washington, D. C.; Col. F. E. Edgecomb, C.A.C., U.S.A., A.P.O. 856, Care of Postmaster, New York; Arthur W. Wathen, 195 Clinton St., New Bedford, Mass.; Arch C. Lewis, Bloomsburg, Pa. H. Duane Bruce's preferred mail address is 410 Sedgwick Drive, Syracuse, N. Y., where he is a member of the law firm of Hiscock, Cowie, Bruce, Lee & Mawhinney, with offices in the First Trust Bldg.

Former Rhode Island Jury Commissioner A. H. Gurney went back to his reporting days in June when he was asked by Rheem Mfg. Co. to give first aid in getting out the first issue of *Rheemways*, the company's newspaper. Publication coincided with the laying of the first keel of a Liberty freighter at the new Rheem shipyard below Fields Point, Providence. Al met Brown men as well as many other acquaintances as he covered the yard for news stories, personals, everything except advertisements.

Maj. C. W. Way, Medical Corps, U.S.A., in charge of the Station Hospital, Fort Tilden, N. Y. is also editor of *The Journal*, official publication of the Medical Society of Cape May County, N. J., the June number of which we have read with interest.

More Time for a Bookman

▸ Prof. Philip D. Sherman, '02, popular and beloved member of the Faculty of Oberlin College, where he has taught English, encouraged journalism, and exemplified the fine art of living for 35 years, will retire in August "in order to have more time for travel and research essential to completing his critical edition of Thoreau's 'Walden'."

He is also preparing an annotated bibliography of his library which he has already given to Brown. The library, containing many rare books and original manuscripts, is known among scholars all over the country, the *Oberlin News Tribune* said in its story of Sherman's retirement. Our classmate, in fact, has been writing the column "Under the Elm," published regularly in the *News Tribune* over the name of Peter Pindar Pease II. In 1941 Parsons College conferred upon him the honorary degree of Litt.D. He and Mrs. Sherman will continue to live in Oberlin.

Friends of the Brown University Library recall with pleasure Dr. Sherman's stimulating talk of a winter or two ago in which he told his adventures with books and bookmen. ◂

It hasn't taken Maine alumni long to appreciate Myron Affleck. "Spike", who now lives at 7 Ricker Park in Portland, is the new president of the Brown Club there.

Lee Heyer White is now conducting his public accounting business at 230 Park Ave., New York.

1908

Jim Wilmot wrote Bill Browne recently about his work in Trinidad under the Caribbean Architect-Engineer (APO No. 803, if you'd like to write him at Port of Spain). He'd spent his year and a half between Trinidad, Antigua, and Puerto Rico. Mrs. Wilmot was with him part of the time, and in Antigua they made their home with the Dean of the Anglican Cathedral. There were only 400 white people out of 35,000 in Antigua until the Americans arrived. After the outbreak of the war, however, Mrs. Wilmot was compelled to return to the States, where she is living with their oldest daughter.

Leslie E. Swain is the new chairman of the intramural section of the Eastern District of the American Association of Health, Physical Education and Recreation. He was an active figure at the organization's Pittsburgh convention.

The *Wheaton Alumnae Quarterly* reprints a chapel talk given at Norton by Prof. Ralph P. Boas, member of the Wheaton English Faculty.

Dr. Harlan T. Stetson is co-operating in communication research with the National Defense Research Council.

Grey H. Wyman, head of the Latin Department, Mercersburg Academy, is despatch officer of the First Aid Control Centre and chief observer, Civilian Ground Observation, in Mercersburg, Pa.

William C. Bitting, Jr., has presumably put his home city of St. Louis, Mo., behind him. A recent card carried the simple notation: "Please change (address) to Baltimore, N. C."

H. Thornton Peace is in charge of the U. S. Weather Bureau on Block Island, where the natives deride all talk of evacuating them to the mainland for the duration.

Joseph A Vernon, special representative of the Union Central Life Insurance Co. of New York, asks us to send his mail to 225 Broadway.

1909

Harper Goodspeed is somewhere in South America on his third botanical collecting expedition for University of California, where he is Professor of Botany and Curator of the Botanical Gardens. He will visit several South American countries and give lectures before scientific and university audiences before returning home at the end of this year.

E. L. (Tink) Chandler is project manager for Chas. T. Main, Inc., engineers, at the shipyard of Dravo Corp., Wilmington, Del. He is still officially chief engineer of Chattanooga Flood Protection District, but is technically on leave for his present work of speeding up the building of ships "to help knock the tar out of Hitler & Co."

Ken Butler reports his present house address is 3236 Geary Blvd., San Francisco, Calif.

John Benjamin Westcott, who died at his home in Chatham, N. J., May 27, 1942, entered Brown with the Class, pledged to Delta Upsilon, and left at the end of Freshman year to transfer to Yale, from which he was graduated with an A.B. in 1909. He received his A.M. from Yale in 1910, taught mathematics and engineering for a few years, and then went into the investment business. At the time of his death he was an associate of Darby & Co., One Wall St., New York, a member of the governing body of the Borough of Chatham, and active in Chatham's civic affairs. He was married June 27, 1912, to Beatrice Ward, who bore him a son, John B. Westcott, Jr.

Your Secretary records with regret the death of Guy Forney Strickler in Providence, July 2, 1942, and extends the sincere sympathy of the Class to Mrs. Strickler and her two daughters, as well as to Guy's mother and sister. An account of Guy's career will appear in a later issue of the Brown Alumni Monthly.

1910

John P. Farnsworth's son, Corp. Robert B. Farnsworth, has begun training with the parachute troops at Fort Benning, Ga. He volunteered as a paratrooper after having been on duty with the Army Air Forces at Napier Field, Dothan, Ala., since last fall.

Prof. Albert A. Bennett of the Mathematics Department on the Hill is off to the wars again, having received leave of absence to do essential war work at Aberdeen Proving Grounds, Md. During the First World War he served as mathematics and dynamics expert with the Ordnance Department. Now he has new problems in the same field to wrestle with.

Miss Barbara Payton Allen, daughter of Dr. Richard D. Allen and Mrs. Allen, and Gordon Macdonald Bliss of Newton, Mass., were married in Providence, June 6. Gordon C. Allen '35 and Robert D. Allen, brothers of the bride, were ushers. Mrs. Bliss is a graduate of Pembroke College '40; Mr. Bliss attended Massachusetts Institute of Technology.

Friends of Brayton C. Case have been happy to hear that Case got out of Burma safely and arrived in May at New Delhi,

India, after the collapse of the Burma campaign against the Japanese. The *Boston Evening Globe* described Case as "a lean, middle-aged, Burma-born New Englander, whose only son is studying medicine at Harvard Medical School," and went on to say that our classmate was the first agricultural missionary named by the American Baptist Foreign Missionary Society. Since 1923 he had been superintendent of Pyinmana Agricultural School in Burma.

Charles A. Post's daughter, Miss Marcia de Forest Post, was graduated from Radcliffe College in June. Now she is in Washington, we hear, working for the Government.

H. C. Copeland, division manager of Elliott Service Co., New York, is living at 15805 Chadbourne Rd., Shaker Heights, O., one of the fine residential suburbs of Cleveland.

U. S. District Judge John P. Hartigan was the principal speaker at Cranston's observance of "I Am an American Day" in May. New citizens were welcomed into the body politic at the time.

1911

Miss Grace Marie Burke, daughter of Henry M. Burke and Mrs. Burke, and Russell E. Aldrich of Poughkeepsie, were married in Wappingers Falls, N. Y., June 9, 1942. Miss Elizabeth M. Burke was her sister's maid of honor. Mrs. Aldrich attended Georgia Court College: Mr. Aldrich, son of New York Supreme Court Justice Raymond E. Aldrich, is a graduate of Columbia.

Wendell S. Brown's oldest son, Wendell S. Brown, Jr. '37, and Miss Jane Bowden, daughter of Mr. and Mrs. John S. Bowden, were married in Westfield, N. J., June 20, 1942. Two more of Wendell's boys, Edmund (who graduated from Brown in '39) and Roger, were ushers.

Maj. Jacob M. Howarth, Corps of Engineers, U.S.A., is stationed at Camp Livingston, La., serving as Post Engineer in charge of maintenance and operations of all utilities of the camp. "Permanent address is still 1303 Glendale Ave., Chicago, Ill.," said his postscript.

New address for Col. Harold B. Bliss, Q.M.C., U.S.A., is 1571 Westover Ave., Petersburg, Va. Which reminds us that a letter sent to P. D. McPhee at 913 Highland Drive, Wenatchee, Wash., came back marked by the Post Office: "Moved: left no address." Anybody in the Class know where "P. D." is at present?

Arthur Sundlun is a member of the executive board of the Rationing Administration of the District of Columbia.

Royal P. Richardson, head of the science department at Hope Street High School in Providence, was written up on the *Providence Journal's* school page recently after his three years' success in clubwork with students that led to the operation of a conservatory. After the project had been carried as a voluntary hobby, the work in the conservatory was this year made a part of the curriculum.

Bob Skillings writes that he thinks occasionally of our old *Brown Herald* when he gets out a monthly bulletin for the City Employees Credit Union.

1912

Lt. Col. George V. Kendall, U.S.A., is reported to have arrived safely in Australia. A card last month from his old home town of Crawfordsville, Ind., brought this reassuring news.

BLOCH'S BLOC

Intercollegiate Radio

▸ Louis Bloch, Jr., '40, is business manager of the Intercollegiate Broadcasting System, which was organized at Brown in February, 1940, and which has 35 college stations in its present membership. "We are working," Louis writes, "with the following Government agencies: War and Navy Departments, OEM, Treasury, FREC, Nelson A. Rockefeller Commission, and others. Since it was established at Brown the Intercollegiate Broadcasting System has become the nation's greatest training ground for radio. IBS today serves over 100,000 students in 35 colleges. Stations are under construction or in contemplation in 40 States." ◂

Daniel F. Brown continues to carry on as a member of the law firm of Hale & Door, 60 State St., Boston. His recent house address is 100 Green St., Milton, Mass.

Thomas L. Fletcher reports he has retired and is enjoying his leisure at 10428 Sunset Blvd., West Los Angeles, Calif. Bridge is his chief diversion; his other hobby, deep sea fishing, is probably shelved for the duration.

Lloyd R. Cummings sets himself down as owner of Cummings Farm, dairy products, with his mail address Box 418, Newport, New Hampshire.

Sheldon C. Collins is production manager of Rising Paper Co., Housatonic, Mass. and lives at 5 Castle Hill Ave., Great Barrington, Mass.

Edward E. Warner is with Bohn Aluminum & Brass Corp., 3920 Chrysler Bldg., New York. His present house address is Stanwich Rd., Cos Cob, Conn.

Henry R. Chace and Mrs. Chace have announced the engagement of their daughter, Miss Gladys Barbara Chace, to Walter V. Bowen, Jr., of Edgewood.

Major John T. Winterich wrote the critical introduction, "How This Book Came to Be", for the new Heritage Club edition of "Through the Looking Glass."

Sinusitis, for which the Surgeon General would sanction no waiver despite local recommendations, has kept Wiley H. Marble from uniform. Wiley is all the more disappointed because at reunion time he had received orders to report to the Chief Engineer's Office in Washington. He was a Lieutenant in the 6th Engineers in the first World War.

Daniel F. Larkin has been serving since March as a Lieutenant Commander in the Naval Reserve with D-V(S) duties. In normal times he is president of the Watch Hill Beach Association.

1913

Dr. Albert P. Martin is a member of the Faculty of McMaster University, Hamilton, Ont., Canada.

Prof. Walter H. Snell and his family have the sincere sympathy of the Class in the death of Donald Francis Snell, able bodied seaman reported last month as having been killed in line of duty. Donald, 20 years old, left Phillips Academy, Andover, three years ago to join the crew of a Swedish training ship, and had been going to sea ever since. The love of the sea had always been in his blood. Besides his parents, he leaves two brothers, Lt. Walter S. Snell '38, Army Air Corps, and George V. Snell '41.

Clifford A. Hahn is in Washington, have been called there in February of this year as administrative consultant to the Executive Office of the President. He's been in Pittsburgh with the Heinz Co., you know.

Miss Barbara Slater Letts, daughter of Ira Lloyd Letts and Mrs. Letts, was married to Oswald Garrison Villard, Jr., of New York and Palo Alto, Calif., at the Letts home, Hammond Farm, Saunderstown, R. I., June 27. Houghton Letts, the bride's brother, was an usher.

Joseph K. Burwell has qualified as a member of the Police Reserve Unit, Civilian Defense, in his adopted city of Plainfield, N. J.

Lemuel H. Thompson is the new Relief Director for Morristown, N. J., having concluded his work with the Morris County SPCC in May. He has had experience with the County Welfare Board and other kindred agencies.

1914

Francis W. Post is field representative of U. S. Chamber of Commerce in Washington, but his preferred mail address is 65 Orchard St., Cranston.

Harold A. Rice is plant engineer with Irwin-Pederson Arms Co., Grand Rapids, Mich., where his house is at 1821 Madison Ave.

Alfred E. Raia is practising law at 1210 Security Bldg., Miami, Fla.

Frederick R. (Fritz) Hazard's book, "Elementary Aircraft Identification," is getting attention outside the United States. In June Fritz had an order for 12 copies from Rio de Janeiro. The book is being used in 13 States and at airfields where cadets are in training.

The *Boston Herald* reported the death of Charles Wesley Goddard Currier at his home in Cambridge, Mass., June 14, 1942. Currier's correct address had been lacking at the Alumni Office for some years. Member of the Class for two and a half years and a candidate for the Sc.B. degree, Currier withdrew from college because of illness. He had been builder, engineer, and sales engineer since leaving Brown, but had not kept in touch with college or classmates. His fraternity was Delta Tau Delta. He entered Brown from the High School, Newton, Mass., where he was born May 18, 1891.

1915

John B. Abbott is with the Priorities Division, WPB, with his headquarters at 17 Court St., and his house address at the Hotel Vendome, 160 Commonwealth Ave., Boston.

Earl F. Luther's second son, William C. Luther, is a member of the Brown Class of 1945.

New mail address for Cyrus G. Allen is 600 16th St., Denver, Colo.

Dr. Edgar J. Staff has been promoted to major at the Camp Edwards station hospital.

Paul J. Kingsley has been advertising manager of *Ladies Home Journal* for more than a year.

Harold C. Kinne's father, Clarence Kinne, manufacturer's agent of sport goods and toys and a charter member of the American Toy Fair in New York, died at his home in Pawtucket on May 27 in his 79th year. The elder Kinne, resident of Pawtucket for 62 years, was a 32nd degree Mason, and a founder of the Berea Class of the First Baptist Church Sunday School.

1916

Amasa F. Williston has completed his 21st year as teacher at B.M.C. Durfee High School, Fall River, where he is instructor in chemistry. He's been an officer of the Brown Club of Fall River and makes periodic visits to the campus. He lives at 401 New Boston Rd., Fall River

W. R. L. McBee hailed the arrival of a grandson May 21, with the birth of David Morrill Bentley in Newton, Mass. His daughter and her family live in Winchester.

H. Avery Morgan is adjutant and finance officer of Sawtelle Post, No. 322, American Legion, National Military Home, Los Angeles, Calif.

1917

Lt. Col. Ralph A. Armstrong, F. A. (anti-aircraft) was still on duty at Fort Totten, N. Y., early in June, according to a postcard from him at that time.

Ward E. Butler and Mrs. Butler have announced the engagement of their daughter, Miss Elizabeth F. Butler, to William J. Corr, Jr., of Providence.

1918

Chauncy T. Langdon is the new commercial agent of the U. S. Department of Commerce in the Boston field service office. Until he shifted to Boston he had been with the Bureau of Foreign and Domestic Commerce in New York.

Lt. Col. Dwight T. Colley, chairman of the Rhode Island petroleum industry's rubber salvage committee, has been called to active duty at Camp Croft, S. C., by the First Corps Area command. In recent months Dwight has been doing so much work incidental to the war effort that he has had little time to give to his own job with Atlantic Refining Co.

Carroll B. Larrabee, president of Printers' Ink Publishing Co., 185 Madison Ave., New York, lives on Linwood Drive, Riverside, Conn., but his mail address is P. O. Box M, Old Greenwich, Conn. Sounds complicated, yet Larry says it's so. We hear he made a big hit with his talk before the New England Sales Management conference in Boston.

Ralph Gordon has recently changed his mail address to 1700 East 21st St., Cleveland, O.

Cyrus G. Flanders was a delegate from Connecticut to the National Convention of the International Association of Public Employment Services in Louisville. Cy has been president of the Connecticut Chapter for the past year. At the conference he participated in a panel on "Recruitment of the unemployed and underemployed for local defense industry."

Tom Hall was Brown's last Freshman baseball coach. He handled the squad last spring when Finkle Gurll went into service. We call him "last" because Freshmen are now eligible for Varsity competition, and several are in the summer lineup. Tom, a resident of Johnston, R. I., is a teacher in the guidance department at Hope High.

1919

Harry Norcross, leaving Philadelphia in the lurch, has landed in New York with J. S. Kemper & Co., insurance, at 342 Madison Ave.

James B. Corey is with the Wage and Hour Division, U. S. Department of Labor.

Fred B. Perkins was again named president at the 105th meeting of the Rhode Island Universalist Convention held last month at the Church of the Mediator, Providence.

John D. Avery is working for Electric Boat Co., Groton, Conn., where he lives at 780 Eastern Point Rd.

Wilbert B. Skerry is an Air Raid Patrol Warden and member of the Red Cross First Aid Corps in Manchester, N. H., where he teaches at Manchester High School, and lives at 430 East High St.

William M. McSweeney, back in Providence with Travelers Insurance Co., and living at 110 Charles Field St., is a member of one of the Providence boards supervising the OPA price and rationing program.

Henry T. Samson is chairman of the Central Volunteer Bureau, Westchester County Defense Council, and is also manager of the U. S. Employment Service, Mt. Vernon, N. Y., where he lives at 64 Fletcher Ave.

Willis B. Downey, counsel for Boston Elevated Railway Co., has his office at 722 Park Square Bldg., Boston, and lives at 45 Lincoln St., Hingham, Mass.

Claude Davidson has been working on a Government engineering project in Newfoundland for several months. Before he left, however, he worked hard to set up the New England Baseball League, which is operating again this summer. He was its founder and president.

Fritz Pollard's son, briefly at Brown a few years back and later a football star at North Dakota, is serving as a rifle range instructor at Fort Leonard Wood, Mo.

Judge Kenneth Johnson, who served as a buck private in the last war in Battery C ("Kaiser's Own"), 103rd Field Artillery, now holds a commission as a Major in the Signal Corps. He is serving in the Office of the Chief Signal Officer in Washington, D. C.

1920

John C. Garand, originator of the famous Garand Rifle, was one of those honored last month at the fifth annual presentation of the American Design Awards, sponsored by Lord & Taylor in New York. Receiving a check for $1000 from Walter Hoving, president of the company and the institute, Garand turned it over to the Army Emergency Relief Society.

Myles Standish is the newly named executive director of the Rhode Island State Highway Traffic Advisory Committee to the War Department. Myles and his committee have already given the Army surveys and information on highway bridges, structures, highway routings and camp sites in Rhode Island, and have made a thorough survey of all trucks, trailers and busses carrying R. I. registry. A student of traffic (he can quote you illuminating figures and facts in his convincing style), Myles is also chief of the Division of Transportation Conservation in the State Civilian Defense.

Dr. Marshall N. Fulton, offered the job of cardiac consultant to the Walter Reed Hospital in Washington, sent his papers to the War Department in late May, applying for a commission in the Medical Corps.

Donald C. Bowersock, vice-president of Providence Washington Insurance Co., has been elected to the recently enlarged board of directors of Providence Chamber of Commerce.

Prof. R. Bruce Lindsay spoke at the Providence Art Club recently on "Science in Warfare." As a physicist he has given much time to a study of the services his field is rendering.

Ray W. Greene, Jr., is Assistant Defense Council Chairman in Barrington, R. I., which has one of the State's best setups for air raid precaution.

1921

Although he had been ordered to a post of duty in this country before the war with Japan began, Lt. Col. Clair M. Conzelman, C.A.C., was serving in the Philippine Islands at the time of final surrender says the latest information available in Washington. He had been at headquarters of the harbor defense of Manila and Subic Bay at Fort Mills.

Reginald S. Kimball is a member of Mayor La Guardia's instructional staff, Air Raid Patrol System, in New York City. He received the degree of Doctor of Education from New York University last October.

Dr. Charles J. Fish, Director of the Narragansett Marine Laboratory and head of the Zoology Department of Rhode Island State College, is worried anew about the pollution of Narragansett Bay. As chairman of the Wildlife Restoration Week, he said increased industrial activity along the upper bay made it imperative that a program of pollution control be devised in order to safeguard accessible marine food resources.

"Sound, Disposing Mind"

SURROGATE Charles D. Millard '97 of Westchester County, N. Y., got a great deal of newspaper publicity in June while he was hearing the so-called Paton will case. He ruled that the late "Mrs. Anna H. Paton was of sound and disposing mind and memory," the *New York Herald Tribune* reported, "when she left 30 per cent of her $800,000 estate to the Rev. Dr. Henry Darlington, rector of the Protestant Episcopal Church of the Heavenly Rest, New York."

Ralph D. Standish is reported at the National City Bank in Puerto Rico at San Juan. He was fortunate enough to leave Manila last October, although at first believed caught by the invasion. Late in the winter he was guest speaker at a meeting of bankers and Phi Delts at the Algonquin Club in Bridgeport, Conn. E. Perkins Nichols '19 arranged the dinner, which was also attended by Lt. Col. Ralph A. Armstrong '17, Earl T. Lyon '25. Standish's career was given as follows on the menu: London, one year, 1922. Kobe, Japan, 1923-5 (big earthquake delayed war). Calcutta, 1925-6. (Very dark period. Race riots). Singapore, 1926-9 (Fine town. Married). Rangoon, Burma, one year, 1930, then home (Burmese rebellion, earthquake). Peking, China, six months in 1931 (Japs infiltrating). Osaka, Japan, until April, 1932. Yokohama, 1932-9, latterly as manager. Manila, 1939 to fall of 1941."

1922

"Moon" Glover, who successfully headed Hartford's Community Chest campaign last fall, is now vice-president of the Hartford Connecticut Trust Co. He is also a member of the board of directors of the Y.M.C.A.

Dr. Lawrence Whitcomb, of the Department of Geology of Lehigh University in Bethlehem, Pennsylvania, represented Brown University at the celebration of the 200th Anniversary of Moravian Seminary and College for Women on May 4.

Ralph Copeland, member of the law firm of Stephen & Copeland in Brockton, Mass., is the Deputy Grand High Priest for the 7th Capitular District of Massachusetts under the Grand Royal Arch Chapter of Masonry in that State. The district is rich in early Colonial history, as it includes the old chapter in Plymouth and eight others nearby. Previously Ralph was Master of his blue lodge for two years, St. George of Brockton.

A new address for Richard D. Greene: 1409 Euclid Ave., Syracuse, N. Y.

1923

T. Walton Doyle is on the sales staff of Gordon B. Hanlon & Co., investment securities, with his headquarters at 10 Post Office Square, Boston, and his home at 358 Union St., New Bedford, Mass.

Robert L. Eaton's new address is 327 West Virginia Ave., Phoenix, Ariz.

A good letter from "Diz" Faulkner tells of visits with Hugh Rennie, Quent Reynolds and Link Fogarty. He feels that Kansas City is quite a crossroads. He's been in the petroleum business since 1930, the last 10 with Texaco, and writes: "To keep your feet on the ground and maintain the morale of your organization these days is a problem."

At the annual Diocesan Convention of the Protestant Episcopal Church in Rhode Island it was announced that Rev. Robert O. Meader had resigned his rectorship in Ashton. His new address is 34 Thaxter Road, Newtonville, Mass.

Rev. Albert N. Sherberg is now pastor of Pilgrim Church, New Bedford, a downtown undenominational church. Formerly pastor of Sayles Memorial Congregational Church, Saylesville, R. I., he was president of the R. I. Association of Congregational and Christian Ministers.

E. R. Joslyn of Springfield is group supervisor for the Equitable Life Assurance Society in Hampton, Hampshire, Franklin and Berkshire counties, Massachusetts. His advancement came this spring after three years with the Springfield agency. This past year he had led the agency in group insurance underwriting and qualified with more than a million dollars worth of business to become a member of the Equitable group "Millionaires' Club". He was the sixth man so to qualify in 44 years of the Equitable in Springfield.

"Mike" Gulian is an active member of the National Exchange Club of Boston. He is a former secretary of the group.

Prof. Herbert M. Hofford of R. I. State College and W. C. Worthington, then of the *Providence Sunday Journal*, were two of the three judges who made the annual Elizabeth Williams Award for the Women's Advertising Club of Providence.

Robert S. Barker is Bridge Engineer for the State of California. He lives at 1214 O St., Sacramento.

Dr. Kalei K. Gregory is the Deputy Medical Gas Officer for the Rhode Island State Council of Defense. Reminding his readers that gas was not a new weapon, he told how chemical warfare affected the physician's responsibilities, in an article in a recent issue of the *Providence Medical News*. He conducted a special course for physicians and nurses in May.

1924

Edward R. Place did such an excellent publicity job with Massachusetts Committee on Public Safety that he was transferred in May to the War Production Board in Washington, where his office is at Room 3316, Railroad Retirement Bldg. Ed's house address is 4304 37th St., N. W., Washington.

Stuart D. Goulding is on the city staff of the *Pawtucket Times*, working out of the Providence office at 171 Westminster St.

Edward R. Granniss, director of the Industrial Division, National Conservation Bureau, New York, told in an article "Too Small for Safety" in *Safety Engineering* for June how hazards can and will creep into small industries coming to life in connection with the war effort.

Walton M. Smith is publicity director of the Hotel Pennsylvania in New York, and lives on Sylvan Blvd., Alpine, N. J.

William H. Schofield is with Gates Rubber Co. at 215 Fourth Ave., New York. His house address is 269 Burns St., Forest Hills, L. I.

Lionel S. Rosenberg is an accounting clerk with W.P.A., 17 Custom House St., Providence, and is living at Gaspee Plateau (Box 63, Station 52), Cranston.

Quentin J. Reynolds is back in England for *Collier's*. One recent article contained "Second Thoughts on a Second Front", answering some of the questions as to why we hadn't had one. Before Quent left New York, the British and American Ambulance Corps gave a midnight supper in his honor.

A classmate protests that we never told about the article on Clark Heydon in *The American Home* magazine for last October. "In this home," said the headline, "it's Mister Heydon who's gifted and clever." Illustrations of the Hohokus, N. J., home show sign post, stair carpet, barbecue table, needle point, iron work, and a replica of the Brown seal—all done by Clark.

Captain Harold Hassell, although a Field Artillery officer, was assigned to a Military Police company when he reported last month to Camp Upton. Harold has been a certified public accountant in civilian life, with a degree from Harvard Business School as well as from Brown.

1925

Edward D. Jenkins is with the War Production Board in Washington as Senior Industrialist Specialist, with steel procurement, as his particular field. He was with Joseph T. Ryerson & Sons, steel, Jersey City, N. J., when he was chosen for his present war job.

David G. Fanning is department manager with W. H. Sawyer Lumber Co., 66 Lincoln St., Worcester, Mass. Dave's house address is Elmwood Place, Boylston, Mass., but he asks that mail be sent to his office.

Homer P. Metzger, with the Zonite Co., Chrysler Bldg., New York, lives at 764 Scotland Rd., South Orange, N. J.; and Allen C. Provost, special student with the Class reports his present address is 544 Midvale Ave., Village Station, Los Angeles, Calif.

Providence friends of Major Robert W. Kenny had a chance to see him when he returned from Fort Sill for a few days leave last month.

1926

Maj. Arthur S. Hassell, manpower procurement officer at Rhode Island State Selective headquarters in Providence since 1940, is at present on duty in South Carolina, having been transferred this month to Headquarters, Sixth Army Corps. Graduate of the Field Artillery School, Fort Sill,

Neutral Stars and a Toothache

▸ ▸ Have you read as yet Quentin Reynolds' latest book "Only the Stars Are Neutral," which Quent (1924) says "is as personal as a toothache" and which reviewers have proudly and royally hailed? Random House put it out in June (Quent wrote it on a freighter coming home from Europe), and Lewis Gannett of the *New York Herald Tribune* called it "the story of Quentin Reynolds — the whiskey and brandy and vodka that he drank, the poker he played, the carbuncles he suffered, the steaks and the beans he ate, the money he won at roulette in Lisbon; how he lunched and dined with Winston Churchill; how he cursed the Russian censor, and how he didn't get his interview with Stalin" . . . and so on through all Quent's experiences in Russia, Libya, Malta, and points adjacent.

Mr. Gannett said that "Reynolds likes people . . . but doesn't like censors," and went on to talk about the censors, of which the book is full. "Not even a censor, however," he ended his review, "could wipe the broad, infectious grin from Quentin Reynold's face, or cure him of his enjoyment of swift living and of gregarious human beings." ◂ ◂

Okla., he was military intelligence officer on the staff of the 68th Field Artillery Brigade, R.I.N.G., before taking over Selective Service duties.

Cameron Guiler is treasurer and general manager of Marcus Mason & Co., Inc., Westboro, Mass., where he lives on Irving St.

Leslie A. Jones has joined the Brown Faculty as instructor in English, and will give special attention to the program of dramatic arts, the *Brown Herald* said in a recent issue. Les is a practical man of the theatre, having done everything behind the footlights from poster printing to acting. He's an authority on painting scenery; his book, "Painting Scenery," which came out in 1935 with a preface by his colleague, Prof. Ben W. Brown '19, is one of the best on the subject.

By way of Australia and Lt. Col. Charles H. Morhouse '25 of General MacArthur's staff comes word that Horace Mazet is "still on the West Coast teaching dodoes to fly." Morhouse writes: "Mazet sent me a Navy letter — they give good service somehow, and included a bit of news relative to Jack Weedon '27 and Arnold Brown '27."

Mario P. Canaipi, head counsellor of Classical High School, was this spring asked to take over the post of co-ordinator to plan classes for training war workers in the Providence schools. He became liaison officer to obtain closer relations between the school department and the armed forces and war industries.

Prof. I. J. Kapstein was the author of a radio playlet, "Blackout Tonight", sponsored by the Rhode Island State Council of Defense and played over four local stations by members of Sock and Buskin.

Dr. Walter S. Jones has been elected Surgeon of the Society of Mayflower Descendants in Rhode Island.

1927

John C. Henry is Captain, U. S. Army Air Force ferry command. John, member of the *Washington Star* staff for seven years, resigned at the end of May as president of the White House Correspondents' Association to accept commission.

Dr. H. Russell Meyers, Jr., is practising surgery at 200 Hicks St., Brooklyn, N. Y., where he lives at 1051 East 42nd St.

Lt. Arthur J. Barry, Jr., U.S.N.R., is on duty at the Bureau of Aeronautics, Navy Bldg., Washington, D. C.

Dr. Clarence S. Sherman is Professor of Chemistry at Cooper Union, New York. "Teaching chemistry as well as practising it," he wrote in June. "I was a research chemist with du Pont from 1930 to 1933, and have been at Cooper Union since. Have two girls, nine and five years. Otherwise, O.K." The Shermans live at 65 Grove Ave., Verona, N. J.

J. William Merriam is a cost accountant with Whitin Machine Works, Whitinsville, and lives on Sibley Rd., Grafton, Mass.

Dr. Sedgwick S. Adams has been admitted to the practise of dentistry in Rhode Island. Sedg received the degree of Doctor of Dental Surgery at the 96th annual Commencement of the University of Buffalo in June. He was also recipient of an Omicron Kappa Upsilon Honor Key. He took the Rhode Island exams late in the spring.

Edward F. Harmon is on the legal staff of United Shoe Machinery Corp., with his office at 140 Federal St., Boston, and his house at 4 Overlook Way, Winchester, Mass.

John J. Orth, assistant casualty manager in the Syracuse, N. Y., office of Travelers Insurance Co., has become acting manager for the duration, his chief having gone into the Army. Jack has been in Syracuse since 1935, and assistant manager since 1938.

Dr. Howard L. Andrews, of the U. S. Public Health Hospital in Lexington, Kentucky, was Brown University's official representative at the Inauguration of Herman Lee Donovan as President of the University of Kentucky May 6.

Dr. Francis H. Chafee's paper in the *Annals of Internal Medicine* has been reprinted. It describes some of his work at the Allergy Clinic of the Rhode Island Hospital, specifically on "Sensitivity to Peanut Oil."

Irving G. Loxley and Kenneth M. Harlowe '25 were among the group of Providence Players who offered their services recently to dramatize before soldiers of the Narragansett Bay forts the necessity of safeguarding military information.

1928

Lt. (j.g.) H. Clinton Owen, U.S.N.R., has been at Notre Dame University, South Bend, Ind., taking the prescribed naval indoctrination training course. "One of the outstanding Civilian Defense workers in Provincetown," the *Advocate* of that Cape Cod colony described Clint, whose job there was manager of Higgins Lumber Co. "Mr. Owen has been recognized through Region 7 as one of its most efficient Air Raid Wardens."

According to *Book Notes* of the *New York Herald Tribune*, "Jay Saunders Redding, Negro poet-novelist, who at the invitation of the University of North Carolina explored Negro life in the entire South, tells what he saw and heard in a collection of stories, 'No Day of Triumph,' a Harper release for the fall."

Lt. Albert Y. Kevorkian, Medical Corps, U.S.N.R., and Mrs. Kevorkian "are now residing in the Old Plymouth Weaver House at 2 Howland Rd., East Greenwich," the *Providence Journal* reported last month.

William S. Littlerick, one of Peddie School's right hand men, said in a recent letter to Nelson Jones that "the school is making some shifts in its organization which apparently will leave me in the post of Director of Studies. This and some war work of a fairly serious nature have left me little time to attend even to my household affairs." Arrival of Bill's new daughter is reported elsewhere in this BROWN ALUMNI MONTHLY.

Oscar Carnevale had his picture published in the *Providence Journal* of June 28 in connection with a clear statement by Oscar in praise of the Providence public school placement service. Said the picture caption: "Oscar Carnevale, president and treasurer of the Hope Paper Box Co., believes he wouldn't be where he is today but for the job-finding activity of the school department 20 years ago."

Samuel Cohen is assistant price specialist handling consumers' durable goods in the Price Division, Rhode Island OPA Office. Sam has been supervisor of inventories for NYA in Rhode Island, chain store manager, and administrative assistant with the former State Rationing Board.

Dr. Edward V. Famiglietti, after a sojourn in Virginia, has come back to Providence to practice, with his office at 116 Waterman St., and his house at 127 Angell St.

Recent address changes for your benefit: G. Warren Cummings, 1 Central Ave., Waterbury, Conn.; Herbert R. Mottshaw, 25 Arnold St., West Warwick, R. I.; Richard A. Fitz, Woodlawn Ave., Bristol, R. I.; Norman L. Kilpatrick, 111 Grosvenor Ave., East Providence.

The Alumni Office has officially confirmed report of the death of Howard F. M. Hitchon in Preston, Conn., Nov. 17, 1938. It's been a long search; we regret that we did not learn the sad news sooner. Mrs. Hitchon and her daughter are living at 43 Adelaide St., Rye, N. Y.

Jim Blake, attending Philadelphia Brown Club dinner this spring, gave his new address as Apt. D-13, Ogontz Manor, Ogontz and Olney Aves., Philadelphia.

Although he wrote from Harrisburg, Pa., John C. Hamilton requested that all further mail be sent to 55 Maolis Ave., Bloomfield, N. J., "due to joining the Army."

George E. Mosley, is now advertising manager for Seagram-Distillers Corporation, with officers in the Chrysler Building, New York. Joining Seagram's after six years in the advertising department of General Foods, Mosley has been, since 1935, successively assistant advertising manager, supervisor of advertising, assistant director of sales and promotion. With Mrs. Mosley and their two daughters, he is living on Rockridge Road, Rye, N. Y.

Augustus W. Calder, Jr., of the New England Butt Co. in Providence has been elected vice-president and chairman of the executive committee of the New England Foundryman's Association.

Earl Bradley, sending us word of the birth of a son in April, reminds us that this

THE BLACKSTONE CANAL NATIONAL BANK
of Providence
ESTABLISHED 1831 • • 20 MARKET SQUARE
Capital $500,000
Surplus and Undivided Profits (over) $1,000,000
All Forms of Commercial Banking and Trust Service
MEMBER FEDERAL DEPOSIT INSURANCE CORPORATION

is the third child he and Mrs. Bradley have had.

Leonard C. Wright, parole officer of the New Jersey Department of Institutions and Agencies, is the chairman of the committee of management of Newark's Court St. YMCA. He has been a member and volunteer worker at the Y for many years. He's been affiliated with ERA and NYA in executive posts, has attended New Jersey Law School and N. Y. School of Social Work.

Just before the gasoline shortage became acute, Dick Coffin was assistant manager of the marine sales department of Socony-Vacuum Oil. We haven't heard lately, though, from 26 Broadway, New York.

We missed one in not reporting that Jack Heffernan's Green Mountain Junior College basketball team won the State title in the Junior College-Freshman Division and the New England Junior College championship. His was the only undefeated college team in Vermont, with 14 straight victories for the first season at Green Mountain without defeat. Since 1929 Coach Heffernan's record has been 140 victories out of 206 games, a .700 record. He had an unbeaten baseball team in 1940 and winning football elevens in 1930, 1935 and 1939.

We haven't heard from Mason Gross since he was graduated in April as a member of the first school of indoctrination for Navy aviation volunteer special officers recruited for administrative work. He received a commission as Lieutenant.

1929

It's Capt. Victor J. Mullen now, Vic having been promoted last month and assigned as supply officer of the 305th Air Base Squadron, Marshall Field, Fort Riley, Kans., where he has been since December. Commissioned as First Lieutenant, 103rd F.A., R.I.N.G., in March, 1935, he entered active service in the U. S. Army when National Guard forces were mobilized in 1940.

"Al Cornsweet—where and what? Some of Al's classmates have been asking about him. If you see this, Al, or hear about it, won't you write in and tell us what you are doing, and where? Thanks." So goes out a message to Al from a group of his friends who have learned that he's left the Department of Psychology, University of North Carolina, without apparently leaving any forwarding address. One report is that Al is a commissioned officer in the Navy, but there is as yet no verification.

John P. Child has been commissioned Lieutenant (j.g.), U.S.N.R., and ordered to report, according to his home town newspaper, the *Warren Gazette*, to Norfolk, Va.

Dr. Kenneth A. Scott and his wife, Dr. Lillian B. Scott, osteopathic physicians, are occupying their new offices at 824 Broad St., Providence.

Win Bucklin reports his new address is Box 831, Ancon, Canal Zone. When Win wrote last February he was in Panama City, working for the Panama Canal after having been with Singer Sewing Machine Co. in Colombia. From Panama he went to Balboa; and now he is in Ancon.

E. Kenneth Carpenter, teacher at Ludlow, Mass., High School, is Deputy Air Raid Warden in Ludlow. Ken is studying as well as teaching, with his doctorate in psychology at Clark University, Worcester, as his goal.

He Made It a Rink

▸ WHAT is left in Peekskill, N. Y., of the largest automobile distributing plant and service station between New York and Albany is now the Roller Skating Rink, and William Posey, '22, keeps right on as its energetic manager. Posey took over the Ford agency in Peekskill in 1932, built it up, and had 40 salesmen, mechanics and garage men in his employ when the war came.

So he started the roller skating rink (he still has a temporary service station) and has already begun to pay dividends, according to the *New York World Telegram*, "on a $40,000 investment." His rink can take care of 700 at a time, and he is certain that his specially laid floor is the best floor in any rink in this section of the country. ◂

Dr. Fiorendo A. Simeone was called into service as a Medical Corps Captain with the mobilization of the Harvard Base Hospital No. 5. He is on the surgical staff.

Interviewed by the *Evening Bulletin* in Providence, Lou Farber said he refused to believe the high school football outlook in Rhode Island was as gloomy as the war had made many feel. The coach of East Providence High believes trolleys and busses will answer the traveling problem adequately. Remember conditions 15 years ago, he said. "They're no worse. Where's our spirit of sacrifice?"

1930

This month's grist of news comes largely in the form of address changes and brief comments. . . . First on the list is a terse note from Don Flynn, saying he has moved to 6586 Edgevale Rd., Kansas City, Mo.

Tony Lalumia reports he is Director of Guidance at Lodi High School, Lodi, N. J., and is living at 71 Main St. in that city.

In search of doubtful addresses, a letter to Curt Brace, the old high diver, came right back bringing word that Curt is well and kicking as usual at the Y.M.C.A., Berkeley, Calif., where he is physical director.

Milt Linden reports his present address is 59 Princeton Rd., Chestnut Hill, Mass., and that he is assistant treasurer of Glaser & Yoffe, Inc., Spruce and Fifth Sts., Chelsea, Mass.

Bill Kendall, with the R. J. Reynolds Tobacco Co., is located at the Empire State Bldg., Room 608, but his house address is 44 West 44th St., New York.

News from the Petroleum Heat & Power Co. representative, Ray Rawlinson, gives his present address as 265 Knollwood Ave., Cranston. Ray relates he is still hustling as sales engineer.

Freddy Winkler has moved from East 10th St., to 17 Fifth Ave., Northport, L. I., N. Y.; and Dr. Malcolm Winkler has resumed practise at 105 Waterman St., Providence.

Ray B. Owen spoke in Massachusetts recently before the Norfolk and Bristol County Credit Grantors Association. He is President of the Rhode Island Credit Men's Association.

Art Fowler, agent for Travelers' Insurance Co. (and finding plenty to do, he admits) is located in Binghamton, N. Y., with 1030 Security Bldg. as his business address and 11 Minerva Ave. his house address.

News from California gives Paul Ochs' mail address as 304 Bayswater Ave., Burlingame, with his business address as Rialto Bldg., San Francisco. Paul is with American Cyanamid & Chemical Corp., and is up to his ears in work.

Ed Freehafer has just completed 10 years of service in the New York Public Library, where he is chief of American History and Genealogy Division. Ed lives at 1269 California Rd., Tuckahoe, N. Y.

A card from Lester Endlar reports he often runs into Brown men in business affairs. He is in the real estate business, and lives at 187 Woodland Rd., Chestnut Hill, Mass.

Mike Snyder reports the Army has got him. He's Captain, 298th General Hospital Unit, affiliate of University of Michigan Medical School. Mike is scheduled for active duty soon.

George Birkett, last reported in the advertising business somewhere in New Jersey, evidently has gone in for the simple life. A card says he is now a farmer on West Neck Rd., Nobleboro, Me.

HAL CARVER

(A letter from Hal adds: "When we returned from the South we came back to what is practically a new house after the fire. Weekends before the gasoline rationing we commuted back and forth to Duxbury, where we have both a farm and the clam flats, so we keep busy.")

1931

Lt. W. Lincoln Fogarty, U.S.N.R., is with the Kansas City Naval Aviation Cadet Board, with his headquarters in the Bryant Bldg., Kansas City, Mo.

Second Lt. Robert L. Augenblick, Air Force, U.S.A., is on active duty. Your letters will reach him, Bob says, if you mail them to 30 Randolph Place, Newark, N. J.

Lt. (j.g.) Stanton P. Nickerson, U.S.N.R., reports his present address is Patrol Squadron 23, U. S. Navy, in care of the Postmaster, San Francisco, Calif.

Dr. Milton Korb, now on the staff of the Boston City Hospital, is a surgical assistant with rank of First Lieutenant in the personnel of the 48th Rhode Island Hospital Evacuation Unit.

John F. Aiso is a language instructor with the U. S. Army, and is on duty with Military Intelligence Service, J.I.S., Savage, Minn.

William S. Wilson, about whom we had a paragraph in the June BROWN ALUMNI MONTHLY, writes he is on leave of absence from Georgetown College, Georgetown, Ky., to serve as instructor in radio at Lexington Signal Depot, Avon, Ky.

Erling B. Owren has recently come back from Bombay, India, where he spent the past year and a half as consultant technician for Interchemical Corporation of New York.

Credit a new member of the family and a new degree to the Carl M. Caspars. Carol Caspar arrived March 13, 1942, and Carl received the A.M. degree from New Jersey State Teachers College at Montclair in June. Carl has also found time to win a certificate as Air Raid Warden.

L. Leslie Eaton, with Liberty Mutual Insurance Co. in Spartanburg, S. C., completed in June an assignment to teach a defense safety engineering course of 96 hours.

"Graduated 14 men," Les wrote, "all of whom are supervisors in textile mills. . . . Saw Ray Hall's picture in the *Spartanburg Herald*, and also read where Bob Augenblick left Camp Croft—located near Spartanburg—too late to look him up. Would be glad to have any Brown man at Camp Croft or Fort Jackson look me up."

New addresses to note: Lee M. Marshall, 20 Onondaga St., Rye, N. Y.; Richard P. Eldridge, P. O. Box 325, Madison, Conn.; Donald L. Fowler, 4 Park Place, Corning, N. Y.; Kenneth S. Fisher, 32 Brookes Ave., Burlington, Vt.; Leon H. Bakst, Care of Crescent Corp., Bondsville, Mass.

The *New London Day*, reporting the resignation of Hillis K. Idleman as teacher of English and head of the department at Williams Memorial Institute (the girls' high school), to accept principalship of East Hartford, Conn., High School, said that "while a member of the Faculty of W.M.I., Mr. Idleman, Mrs. Idleman, and their two sons, Peter, aged 8, and Donald, aged one and a half, have made their home in the Lake's Pond section of the Hartford turnpike, where he engaged in farming as a hobby."

Edward B. Williams, Jr., Air Corps, U.S.A., is wearing his Captain's bars at Mitchel Field, N. Y., where he has been on duty for some months. He received his promotion in May.

Capt. G. Edward Crane of the Army Medical Corps was ordered from Fort Adams, R. I., to the 3rd Station Hospital at Camp Blanding, Fla., this spring. The ballplayers at Adams, who figured in the service championships in Boston last year, had to get a new coach.

Frederick L. Harson is a member of the current Naval Aviation indoctrination class at Quonset with the rank of Lieutenant (SG).

John J. Green has been at the Quarter Circle V Bar Ranch, Mayer, Arizona, for his health.

Dr. Victor L. Heuser, Newark dentist, is now living at 17 Gordon Place, Montclair, N. J.

Dr. Alfred Levin, who received his graduate degree from Yale in 1937, is now instructor in History at the College of the City of New York. He's living at 1166 Grand Concourse, Bronx.

Arthur W. Brennan is a reporter with the *Pawtucket Times*, with home address at 114½ Providence St., Riverside.

Winfield Townley Scott is one of a notable company of poets represented in "An American Anthology", edited by Tom Boggs and published this month at the press of James A. Decker. The Scott poem is from "Five for the Grace of Man," like the others in the volume "now in anthology form for the first time."

1932

Four members of the Class are ready to go at short notice into any combat zone on foreign soil with the 48th Rhode Island Hospital Evacuation Unit. Dr. Henry A. Campbell is an assistant operating surgeon; Dr. Edward Damarjian is chief of anaesthetists; Dr. Irving A. Beck is chief of laboratory service; and Dr. Edward R. Squier is a dental surgeon. Campbell, Damarjian, Beck hold rank as Captains, and Squier is a First Lieutenant.

Lt. Chester A. Lawton, U.S.N.R., is a naval inspector attached to the District Material Office, Third Naval District, Newport. Chet and Mrs. Lawton (they were married last May) are living on Dudley Ave., South, Middletown, R. I.

First Lt. André J. Perry, on duty at the Office of Chief of Ordnance, Washington, writes his present house address is 551 Charlcote Rd., Bethesda, Md.

Newell H. Morton, insurance adjustor with Employers Liability Assurance Corp., with his office at 110 Milk St., Boston, is living at 198 Woburn St., Reading, Mass.

Your Secretary, Richard A. Hurley, Jr., has been elected to membership in the American Institute of Real Estate Appraisers of the National Association of Real Estate Boards. "Graduate of Brown in 1932," the *Providence Journal* said, "Mr. Hurley began preparing for membership in the Institute in 1934, taking a special course conducted by the NAREB at Yale University during the summer of that year. Since that time he has taken examinations and carried on field work necessary to qualify for admission to the Institute." Rip's father is also a member; and the *Journal* said Rip and his father "comprise one of the few father-and-son teams in the organization."

Kenneth C. Costine is beginning his seventh year with Liberty Mutual Insurance Co., for which he is now a salesman. As we reported last month, Ken is working out of the Washington, D. C., office at 1909 Massachusetts Ave., N.W.

"Please note my new address and make your changes," wrote Henry W. Palmer, Jr., from 107 Standish Rd., Milton, Mass., last month.

Dean H. Ensign is traveling throughout New York State for Binney & Smith Co., New York, dealers in carbon black, and is living at 306 Strathmore Drive, Syracuse, N. Y. Dean added the succinct information: "Married Aug. 20, 1938, to Barbara K. Kelly. One daughter, Barde K. Ensign."

Thomas Patterson Snyder has enlisted in the U. S. Naval Reserve and is now in training at the U. S. Naval Training Station at Great Lakes, Ill. Snyder, who holds the rating of yeoman, third class, was a reporter for the *Pittsburgh Sun-Telegraph*, for seven years previous to his enlistment in the Navy.

David H. Scott, still with Harper & Brothers, publishers, is a member of the executive committee of the Laymen's Movement for a Christian World, which seeks to create and preserve in laymen both the belief that Christianity will work and the determination that it shall be tried; and to unite Christian men to find their part in building Christianity into the life of the world. The group became articulate at the now-famous Buck Hill Falls meeting last winter. In one issue of *Christian Laymen*, the bulletin of the movement, Kenneth S. Latourette points out that in 1812, while American ports were being blockaded by the British, the first party of American missionaries, of which Adoniram Judson, five years out of Brown University, was a member, sailed for India.

1933

First Lt. John E. Flemming, Adjutant General's Dept., U.S.A., is attached to the Classification and Assignment Section, 1229th Reception Center, Fort Dix, N. J. "So far as I know," John wrote in early June, "there is no further word concerning Charlie Whitaker and his wife, Harriet Randall Whitaker '34, Pembroke College, who were in Manila with their two children at the time the Japs hit." How many men in the Class saw what was said to be Charlie's picture in *Life* of April 13?

Pvt. Maxwell G. Hoberman is at present on duty with Headquarters, 4th Station Complement, Herbert Smart Airport, Macon, Ga.

Joseph M. Hastings, accepting commission as Ensign, U. S. Coast Guard Reserve, reported for duty last month. Joe has been connected with the Pacific Mills for the last seven years. He resigned as overseer in the Worsted Division, Lawrence, Mass., to go into the Coast Guard.

Rev. Earle C. Hochwald received the degree of Master of Arts from the University of New Hampshire in May. Earle is pastor of the Second Congregational Church, Conway. Miss Judith Hochwald will observe her first birthday on July 29.

Chaplain William E. Arnold, U.S.A., is attached to the Massachusetts General Hospital Evacuation Unit in service at Camp Blanding, Fla.

Neal W. Hughes, whose engagement is reported elsewhere in this issue, is working for Aetna Life Insurance Co., Hartford, Conn. Neal's father, Capt. William N. Hughes, U.S.N., is now in active service.

Mortimer L. Taylor writes he is "presently working for the Textile Unit, Division of Accounting, Analysis & Review, OPA, Washington, D. C."

Dr. Alexander M. Burgess, Jr., spent most of his brief early summer vacation at the Burgess family farm in Jackson, N. H. Alex is medical director of the American Friends' Service Committee in Philadelphia.

Dr. Donald L. DeNyse is Secretary-Treasurer of the newly organized Cranston Medical Club, which has as its objects fraternity among the city's medical doctors, assistance in public health, advancement of medicine and the development of interest in a general hospital in Cranston.

James O. Stone has been an Ordnance Officer in the Naval Reserve since February. He left his work as manager of the Royal Cushion Co., Boston, to accept commission as Ensign.

A gravure picture in the *New York Herald Tribune* not long ago showed Samuel Colt strolling on the Atlantic City boardwalk with his mother, Ethel Barrymore Colt, the actress.

Roland K. Brown came to Providence last month for five days to tell interested boys and parents about Worcester Academy's special program, adapted to the wartime needs of students in secondary schools.

Edward L. Brown has been working in the oil fields of Texas, drilling wells at Tyler, where his address was 611 South Kennedy St.

Carl V. Sewall is with the Kendall Mills at Griswoldville, Mass.

Alfred A. Lawrence is involved in plastics sales for Dow Chemical Co., with offices at 30 Rockefeller Plaza, New York. He lives in Port Chester, at 65 Wesley Ave.

William A. Semmes is with the War Production Board in Washington. His address: Westchester Apartments.

Edward F. Bodurtha is librarian at Shattuck Military School, Faribault, Minn.

Two addresses: Willard W. Viall, 507 County Road, Barrington, R. I. (with The Texas Company the last we heard, in Providence); Nicholas S. Logothets, 16 Apthorp Ave., Newport.

1934

John Quattrochi, Jr., closed his law office in Providence a month ago and enlisted in the U. S. Navy, hoping to be able to specialize in "aviation-aerology".

Philip H. Slocum, Jr., is on the teaching

staff of Eastchester High School, Tuckahoe, N. Y., with his summer address at his home, 268 Spring St., Newport, R. I.

Lewis D. Kay, Jr., writing in mid-June from 1828 Clinton Ave., Alameda, Calif., said: "Am at present with American Airlines, but am momentarily expecting a commission in the Navy." Les has been working at Brainard Field, Hartford, Conn.

Dave Allen's new address is 8 Windsor Ave., Narberth, Pa., and Al Halberstadt reports a change to 1504 Mahantongo St., Pottsville, Pa.

John D. Hill, Jr., received the degree of Bachelor of Sacred Theology with high honors from the Boston University School of Theology last month. He has also studied at the General Theological Seminary and New York University. He prepared for the ministry after serving a year in the social service department of the Seamen's Church Institute in New York, following four years in charge of investment records for a Wall Street trust company. He is an Episcopalian.

Rockwell Gray is a senior warden in the Barrington, R. I., air raid precaution set-up.

Wilfred E. Seymour '27 writes from Trinidad that Larry Brown turned up recently for a visit with the Brunonians there. Larry has been foreman of a crew doing construction in Puerto Rico.

Donald Lamon, who was in the promotion department of the *Providence Journal*, is now with American Bosch.

D. C. Whittemore is with the Rhode Island State Civil Service Commission. We read in the annual news letter of the Brown Department of Philosophy that he visited Professor Baylis's seminar in "Symbolic Logic" this past year.

1935

Fred Cook is doing structural drafting in the Hull Department, Federal Shipbuilding & Drydock Co., Newark, N. J., where he lives at 45 Cleveland Ave. "Am fast becoming a seasoned mariner," Fred wrote. "Like so many others, I think often of the old place and wish I could go back on the Hill oftener."

Dan Alexander received the M.D. degree at the School of Medicine, Middlesex University, Waltham, Mass., in May, and spent a week with his parents in the old home city of Norwich, Conn., before going to a New Jersey hospital to serve as interne.

Len Linkroum, Jr., is working for Bryant Chucking Grinder Co., machine tools, Springfield, Vt. Len and Mrs. Linkroum (they were married last May 19) live in Chester, Vt.

Bill Counihan, Jr., has become a special investigator in the Rhode Island State Attorney-General's Department under John H. Nolan '15. "One of the oldest personal friends of Mayor Thomas P. McCoy of Pawtucket," the *Providence Bulletin* described him. Bill has served as war savings administrator in Pawtucket, practices law there, and is Esteemed Lecturing Knight of Pawtucket Lodge of Elks.

Stan Swartz is president of the London Coat Co., 619 Washington St., Boston, and lives at 68 Centre St., Brookline, Mass.

New addresses since the last issue: Norman A. Smith, 67 Center St., Holbrook, Mass. (summer); Frederick J. McLeod, 37 Center St., Windsor Locks, Conn.; Gerard W. Rupprecht, 30 Ivy St., West Hempstead, N. Y.

Joe Cyckevich, Jr., has been promoted to Sergeant at the Quartermaster Replacement Center, Camp Lee, Va. Joe started out as a private and skipped the grade of corporal.

Amos Landman's series in PM served to rouse authorities to the necessity of greater protection against waterfront sabotage. Precautions were inadequate he discovered in an investigation around New York.

1936

John E. (Jack) Howard is a Pilot Officer, R.A.F., according to a letter which Jack sent from London in April and which arrived on the Hill in June. He joined last October, took a short refresher course in piloting in California, and went over with 11 other Americans. "Immediately upon arrival," he went on, "we were taken to the Air Ministry in London where we were given our commissions as Pilot Officers and made royally welcome. Within two days we had our uniforms and were posted to our first stations." After touching upon censorship, Jack wrote: "In general, I may say that while flying is more hazardous here than at home it is none the less enjoyable." He also spoke highly of the "hospitality and friendliness" of the British, and ended with the remark that meeting and mingling with men from all over the world, including the occupied countries, was a liberal education in itself.

Leigh Lynch, resigning in May as chief pilot and field supervisor for United States Aviation Underwriters, Inc., of New York, accepted a commission as Lieutenant (j.g.) U.S.N. Air Force, and went to Pensacola and then to Corpus Christi, Tex., for advanced training. Leigh has been a licensed commercial pilot, with more than 600 hours of pilot time to his credit.

Norman Wakeman is in the Army, according to news from his home town of Fairfield, Conn. Norm was editor of the *Westport Town Crier* when he was called up. He was formerly editor of the *Fairfield News*. His brother Lt. Andrew Wakeman is an R.C.A.F. pilot.

Since first report of the death of Lt. Gardner D. Randall, Naval aviator (see the June issue of the BROWN ALUMNI MONTHLY), we have learned that Gardner was killed on active duty with the Pacific fleet, April 21, 1942. He had sailed from San Diego, Calif., about a month before. At the time of his death, resulting from a plane crash at sea, he was gunnery officer of his squadron.

Dr. Hubert Holdsworth, interne at Rhode Island Hospital, is a surgical assistant, with rank of First Lieutenant, in the 48th R. I. Hospital Evacuation Unit.

Jim Maiden, Jr., was inducted as a private in the U. S. Army at Fort Jay, Governor's Island, New York, early in June. For the last four years Jim has been teaching English, history and economics at Glen Cove High School, has coached the golf and soccer teams, and acted as Faculty advisor of the *Tattler*, the school newspaper. Jim's house address has been 116 Forest Ave., Glen Cove.

Otto W. Jaeger, Jr., is Yeoman, 2nd class, on duty at the U. S. Coast Guard Store, 29th St. and 3rd Ave., Brooklyn, N. Y.

New address for Whit Easton is 56 Elsmere Ave., Delmar, N. Y.

David C. Scott, Jr., is at Fort Schuyler in the Bronx for indoctrination after having received his Naval Reserve commission as Lieutenant (j.g.). He had previously been in Washington as a civilian employe of the Bureau of Ships.

M. P. Margolies wrote that he was interning at Kings County Hospital but didn't know when he would be called into active service.

1937

Bob Cunningham, who left the employ of Westinghouse Co., New York, last January to enlist in the U. S. Army, was stationed at Fort Knox, Ky., before he was ordered in May to Fort Sill, Okla., to attend Officer Candidate School.

Evans L. Rand, graduate of Craig Field, Selma, Ala., has received his commission as Second Lieutenant, Army Air Force. Evans has also married, as you may read elsewhere in this BROWN ALUMNI MONTHLY.

David M. Angle has been commissioned Ensign, U.S.N.R., and assigned to the Third Naval District, New York. Dave is owner and publisher of the *Danville News*, Danville, Pa., where he lives. He's been teaching at Friends Academy, Locust Valley, N. Y.

W. D. Reynolds was inducted into the Army in mid-July and was waiting for assignment to a camp as we went to press. He was processed at Devens.

Albion Edgell wrote that he hated to miss the Fifth Reunion, but Newfoundland was too far off. He hadn't yet seen Edward M M. Fearney, with the Engineers on another part of the island.

Dr. S. James Beale is serving as interne at St. Luke's Hospital, Jacksonville, Fla., until July, 1943.

Ed Bancroft is sales engineer for Babcock & Wilcox Co., with his office at 49 Federal St., and his house at 516 Park Drive, Boston.

Dick Barker is price engineer with Western Electric Co., 195 Broadway, New York. Dick commutes to the office from Dumont, N. J., where he lives at 45 Washington Ave.

Burt Shevelove is carrying on his activities with the Yale University Dramatic Association. His house address continues to be Conway Court, South Orange, N. J.

Joe Navas is purchasing agent for Perkins-Vaughan, Inc., shipyard in Wickford, R. I.

Reuel A. Sheldon is principal of Coventry High School, Washington, R. I., and wondering what kind of student his new son Reuel A. Sheldon, 3rd, will be when he grows up.

New addresses to note: Edward P. Orsenigo, 4576 Stratford Ave., Indianapolis, Ind.; Hilles M. Bedell, 432 South Arroyo Parkway, Pasadena, Calif.; J. H. Biggs, 134 95th St., Brooklyn, N. Y.

H. Norman Neubert has joined the advertising department of R. H. Macy & Co., Inc., New York department store, as divisional advertising manager of the men's wear group. He left the Morton Freund Advertising Agency to go to Macy's.

1938

Merely as a reminder, your correspondent who has written these notes while Jim Gurll is in service starts off with the item that Lt. (j.g.) James W. Gurll, U.S.N.R., has recently landed in Washington. From 1426 21st St., N.W., came this card signed by him: "You certainly are lucky to be in cool U. H. Down here it is very hot, sticky, and packed with people."

Ensign Alexander A. Gorski, U.S.N.R., has been reported missing in action by the Navy. As Alex was in the Philippine Area, he may be a prisoner of the Japs.

Freeman Hersey, who was chairman of the Peace Commission of the Brown Christian Association in our far-off, happy days, is on active duty with an American Field Service Unit in the Near East, the *Providence Journal* said on July 4. Free originally enlisted with the British Middle East forces.

Sergt. Robert E. Riegler is attached to the Purchasing & Contracting Office, Post Quartermaster, Fort Francis E. Warren, Wyoming.

Ensign Philip H. McLaughlin, U.S.N.R., received his commission late in April. Said the *Bridgeport Post*: "Ensign McLaughlin is one of the youngest men to achieve that distinction, and is to be attached at a later date to the Ordnance division of the Navy." Phil has a son, Bowen, three years old.

Here's a card from Roly Hueston, mailed from Columbia, S. C., June 12, which says simply: Sergt. Roland A. Hueston, Jr., 30th Div. Artillery Band, Fort Jackson, S. C. Let's see, Roly, once one of the Brown Band's star members, plays the clarinet, and plays it mighty well.

Midshipman Harrie A. Coffin, sending in his bit to the Brown Alumni Fund from 318 Abbott Hall, 430 East Huron St., Chicago, said "things have been moving so fast that it is hard to attend to everything." Harrie was looking for Bill O'Donnell somewhere in Chicago, and asked us to say hello to Gavin Pitt (now at Macy's, New York) for him.

When Cpl. Dudley Onderdonk, Jr., wrote a month ago to tell us about his engagement to Miss Marion Boyd Altreuter of Upper Montclair, N. J., he was at Camp Davis, N. C. "Maybe I'll be a Lieutenant by the time this war is over," Dud added. "It ain't easy at this school."

Lt. Victor G. Peterson is on duty with the 2nd U. S. Cavalry. "The life isn't so bad," is Vic's cryptic comment.

Hi Wolf puts his address carefully in writing as follows: Candidate H. Wolf, Battery L, A.A.A. O.C.S., 1st Platoon, Camp Davis, N. C., and adds: "I am at present in Officer Training School at the address given. Best regards to all."

Jack Jennings is now 2nd Lt. John V. Jennings, Co. D, 503rd Parachute Infantry. Jack's mother wrote that Jack enlisted June 17, 1941, and won his commission in May. He trained at Fort Bragg, N. C.

Len Carpenter, who recently qualified as an expert in rifle practice, was with a training battalion at Camp Croft, S. C., when we heard from him through his father some weeks ago.

Tony Shabica, who received the Ph.D. in chemistry at Pennsylvania State College in May, is research chemist with Merck & Co., Rahway, N. J., where he lives at 542 Alden Drive, Apt. A 7.

Ben Vaughan, Jr., simply says: "Now in U. S. Army," and lets it go at that. Ben was with Lumbermens Mutual Casualty Co. as assistant chief underwriter, and had also studied at Boston College Law School. Maybe it isn't news now, but he was married April 17, 1942, to Miss Dorothy P. MacRobert.

Lew Wessel is Aviation Cadet, Maxwell Field, Ala.

Harry Judd, Jr., (unless the Army has since gathered him in) was credit manager for Joseph T. Ryerson Steel Co., 16th and Rockwell Sts., Chicago, when he wrote in May to give us his preferred mail address as 476 North Austin St., Oak Park, Ill.

Joe Syren is in the Providence office of the U. S. Engineers, and is living at 678 Willett Ave., Riverside. Young Joseph O. Syren, Jr., born in Wakefield, is now six months old, thank you.

Dr. William Harrison, Jr., who received the M.D. degree at Yale Medical School in June, is interne at Hartford Hospital, Hartford, Conn.

Frank Burgess is secretary of Vanderlinder Electric Corp., with his office at 100 Charlotte St., and his house at 519 Wellington Ave., Rochester, N. Y.

Ken Hayes is a Teaching Fellow at Harvard and research chemist with Boston Woven Hose & Rubber Co., Cambridge, Mass., but he asks that his mail be sent to 25 Baltic St., Attleboro, Mass.

Bill Askue is in his second year as medical student at College of Physicians and Surgeons, Columbia University.

Bill Baker has been studying for the M.B.A. degree at the Wharton School of Business, University of Pennsylvania.

Graduate of the first class at Midland Army Flying School, Texas, "the world's greatest bombardier college," was William P. Erickson, who received commission as 2nd Lieutenant and an assignment to duty under sealed orders.

New addresses include Ensign William E. Fay, Jr., U.S.N.R., 301 North Reed St., Joliet, Ill.; Warren C. Johnson, Yardley, Pa.; William I. Sadowsky, 114th QM Bn Hq Co., Camp Edwards, Mass.; Herbert F. Dalton, 203 Western Ave., Westfield, Mass.; Edward C. Heintz, 228 Brown St., Iowa City, Ia.; Ahti A. Erkkinen, 33 Rhodes Ave., Riverside, R. I.; Michael E. Turcone, 74 Murray St., North Providence.

Charles H. Thompson, Jr., has followed in his father's footsteps in receiving his M.D. from the School of Medicine of the University of Pennsylvania. The diploma was awarded several weeks early following an acceleration of the Senior year. Thompson, who was a member of Phi Beta Pi and Piersol Anatomical Society at Penn, planned to serve his interneship at Mountainside Hospital, Montclair, N. J.

The Pitts' tidy announcement of the arrival of a junior Gavin Alexander Pitt reaches us from 249-32 Rushmore Terrace, Little Neck, Long Island, a good place to send congratulations.

Roderick Chisholm, a graduate student at Harvard, returned to Brown in April to present a paper before the Philosophy Seminar on "Some Problems Concerning Empirical Certainty." His Ph.D. dissertation at Harvard is in this field.

1939

Second Lt. David Landman, graduate of the Officer Candidate School, Fort Benning, Ga., is now at Fort Huachuca, Ariz.

First Lt. Thomas C. Roberts has been stationed at Camp Pendleton, Va., where he was executive officer of his battery. "Any of the boys coming to Virginia Beach will be welcome to visit me at Camp Pendleton," he said in a recent note.

Ed Renfree is studying for a commission as a Navy engineering officer at the U. S. Naval Academy, Annapolis, Md. Ed hopes to complete his course and step forth as Ensign, U.S.N.R., early next fall.

Pvt. Arthur R. Musschoot is attached to Battery E, 242nd C.A. He's a little tired of jokers who feel a man with his name should make a good artilleryman.

Rev. Alvin D. Johnson was ordained as the new pastor of Rockville, Conn., Baptist Church in May. Johnson was graduated last month from Yale Divinity School. While studying in New Haven he was assistant in one of the New Haven churches and also did boys' work at the Y.M.C.A. He and Mrs. Johnson are at home at 84 Orchard St., Rockville.

Dick Gates, who has been with Douglas Aircraft in Santa Monica, Calif., since graduation, has been supervising for the last year and a half the compilation of what he calls "the first spare parts catalog of an illustrated nature ever published by an aircraft manufacturer in the United States." Dick adds: "Perspective views of all functioning units in the airplane are shown, so that replacement parts can be ordered quickly and accurately." We wish we could quote more of his interesting letter, which is the kind we'd like to have more of.

Bob Whitehead, resigning as production manager of Roy S. Durstine, Inc., advertising agency of New York, has enlisted, and is now Pvt. R. L. Whitehead, 1226th C.A.S.U., Fort Monmouth, N. J.

Rev. Robert L. Seekins, Jr., is the deacon-in-charge of St. Peter's Episcopal Church, Manton, R. I. Bob received the B.D. degree from Episcopal Theological School, Cambridge, Mass., in June. While at Cambridge he was lay reader-in-charge of St. Andrew's Mission, Montello, Mass.

Walter Baker is reported to be in the armed forces and is stationed, according to a recent note, at the Finance School, Fort Benjamin Harrison, Ind.

Jack Striebel, Jr., "is in England, flying with the R.A.F. He is attached to a night fighting squadron, and is seeing some action over Germany." So Jack's father wrote a month ago from Fairfields, Bearsville, N. Y.

Al Macgillivray is assistant engineer with Collyer Insulated Wire Co., Pawtucket, but gets his mail at 142 Rochambeau Ave., Providence. On a July business trip he was able to see 1st Lt. Grant B. Bursley, who is teaching in the Officer Candidates Division at Camp Davis.

Enrico Casinghino is a clerk at the Connecticut Veteran's Home, Rocky Hill, Conn., and lives at 34 Spring St., Thompsonville, Conn.

Dr. William J. Healy, graduate of Indiana University School of Dentistry in 1941, and licensed to practice in Indiana and in Connecticut, has been commissioned First Lieutenant, Dental Corps, U. S. Army, with Langley Field, Va., as his first assignment.

Art Gurney sets his title and his company down precisely as follows: Chemical engineer, Warner Chemical Division, Westvaco Chlorine Products Corp., Carteret, N. J. As we said last month, Art's address is 314 Elm Ave., Rahway, N. J.

Justin Robinson is a junior engineer (automotive) at Aberdeen Proving Grounds, Aberdeen, Md., where his mail should go to Box 351.

Bob Sibold wrote in returning his subscription to the BROWN ALUMNI MONTHLY for 1943: "Have left General Electric Co. in Bridgeport. Now, in an engineering capacity as before, am with Bristol Co., Waterbury, manufacturers of recording instruments."

New addresses to note: Gustave G. Steneck, 21 Edgewater Rd., Grantwood, N. J.; Frank L. Miller, Jr., 706 Orlinda Ave., Scotia, N. Y.

John J. (Jack) Harrington has become a member of the Massachusetts bar, being admitted without having to take the oral exams. At Boston University Law School, where he won his LL.B., he was vice-president of his class for three years. His house address is 131 Warren St., Fall River.

Ensign Edward M. (Ted) Horton, U. S. Coast Guard, won his commission as one of the first 10 in his class at the training school, New London, Conn., and immediately received assignment to teach seamanship at the school. Ted, a real sailor, hopes to get sea duty before the war is over.

John S. Davison has been admitted to the New York State bar as attorney and counselor at law.

The Army certainly changed its mind about Bob O'Brien. They wouldn't let him enlist because of an "asthmatic condition". Then they drafted him and, according to his father, Dennis F. O'Brien '98, he seems to be thriving on it. At Commencement time Bob was going to Master Gunner's School and had been approved for O.C.S., either in Sea Coast Artillery or Anti-Aircraft.

1940

Lt. William T. Humphries, Jr., is with the Bomber Ferry Command as navigator. "He joined the Air Corps as a private," The *Providence Bulletin* said, "went on to Officer Candidate School and won top rating at the West Coast school in his navigation class."

Al Cenedella, Jr., is an Aviation Cadet training for commission as Ensign, U.S.N.R., at the Naval Air Station, Jacksonville, Fla. "Tell the men on the campus who are interested in aviation that no service in the world is so complete in its training as this is," Al wrote.

Jim Nicol is at Camp Belvoir, Va., studying desert navigation as a member of the Engineering Corps, U. S. A. He was home on furlough late in May, said an item in his home town paper in Milburn, N. J. We also have a Camp Blanding address for him.

Bob Clifford, Aviation Cadet, has been studying for a commission in navigation at the Air Corps Replacement Training Center, Santa Ana, Calif.

Cpl. George D. Krause, 2nd, is on duty at Camp Wheeler, Ga., and you can write him at 279 College St., Macon, Ga.

Ed McLaughlin is with U. S. Rubber Co. at the Detroit plant working upon a tire substitute project. Ed finished his first year at the School of Medicine, Marquette University, Milwaukee, Wis., before going to Detroit. His mail address is 1882 Hunt Club Drive, Grosse Pointe Woods, Mich.

We're going to ask the Music Department or the leader of the Band to give us a judgment on a new song which President Wriston this month received from Lt. Harry B. Henshel of the 329th Field Artillery Battalion. Co-author of music and lyrics is Herb Lobsenz '39, now in his last year of medical study at New York University.

"We thought it would be appropriate to dedicate the number, 'A Toast to Brown', to Brown men in service all over the world, for they are continually thinking of their Alma Mater, as we are here. Each succeeding ALUMNI MONTHLY and newspaper article that reaches us makes us prouder than ever to be Brown men. Brown's achievements seem to be making history."

The Henshel-Lobsenz song urges Brown men to "Stand by your glasses and sing", recalls student days nostalgically and toasts the years that lie before—"Men of Brown until we die."

Lt. Angus McCall is another officer working "to bring this crack division (85th) to fighting shape."

Bob Reynolds is an industrial analyst with the Chlorine-Alkali Unit of the War Production Board, with his headquarters at 3621 Railroad Retirement Bldg., Washington, D. C. Bob was technical service representative of Solvay Process Co., Syracuse, N. Y., before going to WPB.

Joe Terranella is an inspector of textiles for the War Department, with his permanent station at the Quartermaster Depot, Jeffersonville, Ind. Since leaving college Joe has worked for Calco Chemical Co., Bound Brook, and Rochelle Park Velvet Co., Lodi, N. J. (his home town), and has completed a two-year course at Philadelphia Textile Institute.

Jack MacBride is studying at the College of Physicians and Surgeons, Columbia University.

Second Lt. Richard C. Walker, formerly stationed at Fort Benning, Ga., recently reported for duty at Camp Polk, La.

Bob Cole is Aviation Cadet, U. S. Naval Air Station, Miami, Fla., where his present address is 7500 N.E. 6th Court.

Saul Belilove has transferred from Boeing Aircraft Co., Seattle, Wash., to Enterprise Diesel Engine Co., San Francisco, and is living at 2126 Bancroft Way, Berkeley, Calif. He was an Armament Engineer at Boeing.

Jack Place, Jr., is a chemist with U. S. Finishing Co., Norwich, Conn., but still gets his mail at 16 Colonial Rd., Cranston.

Irving Twomey is in the Actuarial Department, Travelers' Insurance Co., Hartford, Conn., with his house at 73 Sylvan Ave., West Hartford.

Bill Silsbee is Sergt. William P. Silsbee, Co C, 776th Battalion, Fort Lewis, Wash.

Dave Howe, we hear, is in an Officer Training Camp, Combat Engineers, as candidate for a commission. Dave served in 204th M. P. Company, 4th Army Corps, from April 5, 1941, to May 18, 1942, when he was promoted to Sergeant and sent to training school. Letters sent him in care of H. B. Howe, Old Rd., Mount Kisco, N. Y., will be forwarded.

New addresses to note: Sydney Green, 3rd, 121 Raup Ave., Pittsburgh, Pa.; James D. Kennedy, 3240 Henry Hudson Parkway, Riverdale, N. Y.

Matt Soltysiak was back in Providence not long ago on furlough to visit his family. He is a Lieutenant, instructing in navigation in Army Aviation.

1941

Lt. Thomas F. Lohr is now a member of the 342nd Bombing Squadron, with his address APO 1066, in care of the Postmaster, New York.

Pvt. C. Harrison Meyer, Jr., Co. G, 14th Signal Service Regiment, has been accepted as Aviation Cadet in Communication (ground crew). "Am awaiting orders as to when to report," he wrote on June 24. "I have three weeks more to complete my Radio Technician course. Then I'll become an instructor in the Radio School here at Fort Monmouth until my transfer comes through." Harry's new civilian address is 575 Park Avenue, New York.

Cpl. Robert P. Fallon was preparing to be graduated on July 16 from the Officer's Candidate School at Fort Monmouth, N. J. Bob completed the Radio Repairman's course in the spring and then went to the officer's school. "Art Bijur is here," he wrote, "and several other Brown men have already been graduated. . . . I am glad to see Brown is taking such an active part in the war program. . . . Please extend my best wishes to all friends on the Hill."

Frank I. Manter, Jr., is Ensign, U.S.N.R., with his present mail address 50 Everett St., Newport, R. I.

Ensign Everett F. Greenleaf, U.S.N.R., is reported to be on duty at Norfolk, Va., where he is training for administration work. He left Harvard School of Business Administration in May.

Dick Starrett is a mechanical engineer with B. F. Goodrich Co., Akron, O., where he lives at 474 Avaton Ave.

Nick de Paul, Jr., is in the industrial administrator's class at Harvard School of Business Administration, taking the prescribed 12-month course. He and Mrs. de Paul are living at 11 Shaler Lane, Cambridge.

In May William P. Buffum, Jr., and John B. Crosby were graduated as Ensigns, U.S.N.R., from their training ship.

Providence National Bank

ESTABLISHED 1791

100 Westminster Street

CAPITAL	$1,500,000
SURPLUS	$2,000,000

OFFICERS

Moses J. Barber, Chairman of the Board
Thomas L. Pierce, President
Rupert C. Thompson, Jr., 1st Vice President and Cashier
George P. Buell, Vice President
William H. Swift, III, Vice President
Charles L. Eddy, Assistant Cashier
Henry H. Eddy, Assistant Cashier
Charles E. Munyan, Assistant Cashier
Benjamin H. Cate, Assistant Cashier
Charles M. Smith, III, Trust Officer
Harry B. Freeman, Trust Officer
B. H. Lillibridge, Assistant Trust Officer

Directors

William Gammell, Jr.	John B. Lewis
Moses J. Barber	Charles C. Marshall
Edward P. Jastram	Richmond Viall
A. Livingston Kelley	Maxwell C. Huntoon
Wilson G. Wing	Charles E. Rigby
Thomas L. Pierce	William S. Allen
William L. Sweet	Robert J. Beede
Frederick T. Moses	Rupert C. Thompson, Jr.

Member of the Federal Deposit Insurance Corporation

Taylor G. Belcher, Jr., has quit as manager of the Garrison Coal Co., Garrison, N. Y. His status is: V-7, U.S.N.R.

Arnold Eggert is assistant boys' work secretary of Highland Park Y.M.C.A., 570 Jamaica Ave., Brooklyn, N. Y.

Fred Jackson is in the Production Control Department, Brown & Sharpe Mfg. Co., and is living at 12 Barnes St., Providence.

Don Smith is doing editorial work for the Boy Scouts of America at 2 Park Ave., New York.

Marvin E. Boisseau, Jr., ending a year of graduate work as recipient of the Grand Army of the Republic Fellowship, is assisting in the Economics Department on the Hill this summer. "I hope to get my A.M. in the fall, by which time I shall be in the Army" he tells us.

Second Lt. Warren C. Johnson, Jr., U.S.A., is with Co. G, First Training Regiment, Fort Benning, Ga.

Changes of address to copy in your notebooks: Theodore L. Libby, 581 Technical School Squad, A.A.F.T.T.C., Miami Beach, Fla.; Allan S. Nanes, 36 Hampton Place, Brooklyn, N. Y.; Sidney E. Cleveland, 810 North 14th St., Lincoln, Neb.; Norman L. Hibbert, 240 Hope St., Bristol, R. I.

William R. T. Crolius is now an Ensign in the Naval Reserve, having been honorably discharged after six weeks' service with the U. S. Coast Guard Reserve.

John Marsolini has found time to play a little professional baseball this summer with the Pawtucket Slaters, top-ranking team of the New England League. John still has his eye on the ball.

Hugh D. Brown, when on maneuvers at Fort Bragg with the 101st Cavalry, was interested to recall that an ancestor, the first Hugh Brown to come to this country, owned the land where the fort now is, back in 1740. Hugh is now in a training outfit at Fort Benning.

1942

The Class wants to hear from any people who took movies of any of its activities. Much of these would probably relate to Commencement, but we're interested in any 16mm film on 1942 during the years 1938-42. Would you be willing to allow the Class to make duplicates of the films so that a Class movie may be compiled, primarily for reunion use. This would necessitate the loan of the film for a couple of weeks during which time duplicates can be made and the original then returned unharmed. Please address Lincoln F. Hanson, c/o Alumni Office at Brown.

Richard R. Baxter, in the Army at Miami Beach, Fla., expected to be transferred to clerical school, the last we heard.

Also at Miami Beach are M. M. Cooper and C. J. Lincoln, the former awaiting assignment to radio school.

Norman Ross, whose Commencement address was reprinted in the *New York Times* and the *Congressional Record*, has been awarded a national scholarship by the Harvard School of Business Administration.

Pardon Tillinghast, who received his degree *in absentia* because he was already in the Army at Commencement time, has been in Puerto Rico, according to his father, Frederick W. Tillinghast '02.

Irving J. Casey was able to get away from Dix the night of the dinner held by the Brown Club of Philadelphia and reports having had a good time.

Four members of the Class intend to study for the ministry, it was announced at Commencement time: John S. Heidt planned to enter Andover Theological School at Harvard; while Charles Folsom-Jones expected to enter Berkeley Divinity School in New Haven. Howard R. Barker was headed for the Episcopal ministry, Joseph F. Lockett, Jr., for the Congregational. ◀ ◀

Engagements

▶ ▶ 1933—Miss Barbara Anne Rodenbach, daughter of Mr. and Mrs. Charles P. Rodenbach of Naugatuck, Conn., to Neal W. Hughes.

1936—Miss Donne Tyler Stevens, daughter of Mr. and Mrs. Edwin M. Stevens of St. Louis, Mo., to Dr. Minot P. Fryer.

1937—Miss Janice Blum, daughter of Mr. and Mrs .David L. Blum of Brookline, Mass., to Donald L. Daniels.

1937—Miss Joyce Martin, daughter of Mr. and Mrs. Marshall B. Martin of Rehoboth, to Basil W. Gilbert. Miss Martin graduated from R. I. School of Design.

1937—Miss Betty Nichols, daughter of Mr. and Mrs. Leslie Nichols of Shaker Heights, Ohio, to Otto F. Knutsen, Jr. Miss Nichols attended Wellesley College.

1938—Miss Grace Ethel Cleasby, daughter of Mr. and Mrs. Clarence S. C. Cleasby of Eden Park, R. I., to Aviation Cadet Norman E. White, USNR.

1938—Miss Betty Jones, daughter of Mr. and Mrs. Griffith Garterell Jones of Westport, Conn., to Charles Edmund Colbert of Dorchester, Mass. Miss Jones is a graduate of Wellesley College.

1939—Miss Louise Middleton, daughter of Mr. and Mrs. John E. Middleton of Providence, to Lt. Frederic H. Rhodes, Jr., USA. Miss Middleton attended Pembroke College.

1939—Miss Ruth Alice Brown (Pembroke '41), daughter of Mr. and Mrs. Harris Brown of Cumberland Hill, R. I., to David E. Evans.

1940—Miss Mary Elizabeth Creamer, daughter of Mr. and Mrs. William H. Creamer of Tiverton, R. I., to Dexter E. Coggeshall, Jr.

1941 — Miss Jane Russell, daughter of Mr. and Mrs. Henry L. Russell of Salem, Mass., to Arthur T. Brown. Miss Russell is a Senior at Radcliffe College.

1941—Miss Dorothy Ann Nelson, daughter of Mr. and Mrs. Forrest P. Nelson of Hamden, Conn., to Sgt. William A. McClelland, U. S. Army Air Corps.

1941—Miss Elizabeth Byrd Leavitt, daughter of Mrs. George Vanderbilt Taylor, Jr., of Stamford, Conn., to Edward John Going, 2nd, of Stamford. Miss Leavitt is a graduate of Mary C. Wheeler School and attended Rosemary Hall and Erskin Junior College.

1942—Miss Helen Emily Reilly, daughter of Mr. and Mrs. Charles C. Reilly of White Plains, N. Y., to Lt. W. Birkett Williams of Shaker Heights, Cleveland. Miss Reilly is a graduate of Pembroke.

1942—Miss Marjorie Ruth Wellman, daughter of Mr. and Mrs. Arthur O. Wellman of Newton Center, Mass., to George B. Bullock, Jr. Miss Wellman attended Wheaton College and is now attending Katharine Gibbs School.

1942—Miss Marjorie T. Young, daughter of Mr. and Mrs. Samuel Young of Providence, to Edward M. Leif. Miss Young is a Junior at the R. I. School of Design.

1942—Miss Adele Del Pozzo, daughter of Mr. and Mrs. Gerome Del Pozzo of Providence, to Armand U. Ricciardi. Miss Pozzo is a graduate of the Boston School of Dental Nursing.

1942—Miss Frances Howard Wilson, daughter of Mr. and Mrs. J. Taylor Wilson of Barrington, to Pvt. William K. Saunders, USA.

1942—Miss Barbara French Swenson, daughter of Mr. and Mrs. Frank W. Swenson, to Ernest T. Savignano. Miss Swenson is a graduatae of the Bouve-Boston School of Physical Education.

1942—Miss Barbara Frances Brooks, daughter of Mr. and Mrs. Gilbert F. Brooks of Pawtucket, to Frederick M. Sherman. Miss Brooks is a graduate of Chamberlain School, Boston.

1943—Miss Mary-Louise Crook, daughter of Mr. and Mrs. Douglas Crook of Springfield, Mass., to John M. Collins.

1943—Miss Hope Morley, daughter of Mr. and Mrs. D. Oakley Morley of West Cheshire, Conn., to Naval Aviation Cadet Ross H. Gray. Miss Morley is a Senior at Pembroke College.

1943—Miss Phyllis Wood, daughter of Mr. and Mrs. S. Bryant Wood of Toledo, Ohio, to Donald J. Werden.

Weddings

▶ 1927—Walter S. Stedman and Miss Elizabeth Noble Clapp, in the First Presbyterian Church, Albany, N. Y., May 23, 1942. Charles S. Stedman, Jr., '24 was the best man and Richard L. Stedman '28 was an usher.

Personalized Engraved

MILITARY STATIONERY

with your choice of Army, Navy, Marines, Air Corps or Navy Air Corps emblems; *engraved* in upper left hand corner and with individual name printed at right. 50 sheets size 6¼ x 9¼ with 50 envelopes to match; packed in attractive gift box for **$1.00**

Same quantity 8½" x 11" sheet with engraved insignia only $1.00
Prices include delivery within 50 miles of Providence

E. A. JOHNSON COMPANY
71 PECK STREET PROVIDENCE

1928—Dr. Seebert J. Goldowsky and Miss Gertrude Nisson, daughter of Mr. and Mrs. Solomon Nisson of Brookline, Mass., in Boston, June 25, 1942. At home: 209 Angell St., Providence.

1933—Lt. Robert E. Mayer, USNR, and Miss Nomy C. Lytton, daughter of Mr. and Mrs. Ely Strooch of New York, N. Y., at the Providence Biltmore Hotel, June 5, 1942.

1935—Sgt. Norman B. Dodge and Miss Eleanor Farnum Aldrich, daughter of Mr. and Mrs. Daniel G. Aldrich of Providence, on the lawn of her parents' home, Colonial Knoll Farm, Lincoln, R. I., June 27, 1942. At home: Devenscrest, Ayer, Mass.

1936—Pvt. Milton G. Calder and Miss Helen Jeannette Grinnell, daughter of Mrs. Agnes A. Grinnell of Providence, at the home of the bride's parents, June 21, 1942.

1936—Myron W. Findlay and Miss Mary Eleanor Newhall, daughter of Mr. and Mrs. George T. Newhall of Shaker Heights, Ohio, at the home of the bride's parents, May 23, 1942. At home: 1754 Page Ave., East Cleveland, Ohio.

1936—Lt. Jewell W. Flower and Miss Miriam Nicholas Swaffield, daughter of Rev. and Mrs. W. Douglas Swaffield '06 of Taunton, Mass., at "Redwood", the summer home of the bride's parents in New Hampshire, June 27, 1942. The bride's father officiated. Mrs. Flower is a graduate of Wellesley College, 1938. At home: Fayetteville, N. C.

1936—Conrad E Green and Miss Nancy Curtis Marshall, daughter of Mr. and Mrs. Carl B. Marshall of Providence, in St. Stephen's Church, June 13, 1942. Mr. Ronald C. Green '31 was an usher for his cousin. At home: Silver Springs, Md.

1937—Wendell S. Brown, Jr., son of Wendell S. Brown '11 and Mrs. Brown, and Miss Jane Bowden, daughter of Mr. and Mrs. John S. Bowden of Westfield, N. J., in St. Paul's Episcopal Church, June 20, 1942. The bride is a graduate of New Jersey College for Women. Edmund D. Brown, a brother of the bridegroom, was an usher.

1937—Lt. Evans L. Rand and Miss Jean Hutchinson, daughter of Mr. and Mrs. William B. Hutchinson of Ridgefield, N. J., in the garden of the bride's aunt, Mrs. H. S. Hutchinson, in Leonia, N. J., July 7, 1942. Richard C. Hart '36 was the best man.

1937—Alan V. Young and Miss Hope Gidley, daughter of Mrs. William H. Gidley of Providence, and the late Commodore Gidley in St. Martin's Church, July 2, 1942. Louis O. Heinold, Jr. '37 was the best man and Kenneth Heinold '40 was an usher. At home: 325 Wayland Ave., Providence.

1938—Frederick A. Ekeblad and Miss Dorothy Louise Sebbens, daughter of Mr. and Mrs. Alfred E. Sebbens of Pawtucket, R. I., at the home of the bride's parents, June 9, 1942. Mrs. Ekeblad graduated from Wellesley College in 1939. At home: 1-A Langham Road, Providence, R. I.

1938—William Harrison, Jr., and Miss Julia Frances Stoddard, daughter of Mr. and Mrs. Hubert E. Stoddard of New Haven, Conn., in the reception Hall of Trinity Episcopal Church, Seymour, Conn., May 30, 1942.

1938—Edmund F. Neves and Miss Dorothy B. Hand, daughter of Mr. and Mrs. Bernard Hand of Providence, at the Blessed Sacrament Church, June 27, 1942. Louis Hand '34 and Edward Hand '36 were ushers. At home: 44 Willow St., Waterbury, Conn.

1939 — William C. Bieluch and Miss Nellie Sidor of Hartford, Conn., in Holy Trinity Church, Washington, D. C., July 4, 1942. At home at 2006B 37th St., S. E., Washington.

1939—George L. Miner and Miss Jane Osborne Fales, daughter of Mr. and Mrs. Russell C. Fales of Edgewood, R. I., in the Church of the Transfiguration, June 20, 1942. At home: 21 Sylvan Ave., Edgewood, R. I.

1939—Pvt. Robert D. O'Brien, son of Dennis F. O'Brien '98, and Miss Margaret Henry Sands, daughter of Mr. and Mrs. Merrill B. Sands of Yonkers, N. Y., at the home of her parents, July 2, 1942. Paul D. O'Brien '27 was his brother's best man. Ushers were Messrs. Kenneth A. O'Brien '28, another brother of the bridegroom, Philip H. Reisman, Jr. '40 and Edward J. Gilmore '40.

1939—Robert L. Seekins, Jr. and Miss Alyce Daly Beaton, daughter of Mr. and Mrs. Henry V. Beaton of Providence, at Grace Episcopal Church, June 8, 1942. At home: 27 Victor Ave., Manton, R. I.

1940—Wilbur E. Becker and Miss Evelyn Geib Weick, daughter of Mrs. John S. Weick of Yonkers, N. Y. and the late Mr. Weick, at St. Mark's Episcopal Church, May 30, 1942.

1940—Lt. Edward W. Hale and Miss Elsie Ruth Hurst, daughter of Mr. and Mrs. Samuel A. Hurst of West Englewood, in Christ Episcopal Church, June 20, 1942. Mrs. Hale is a graduate of Pembroke College.

1940—Ensign Sawyer E. Medbury and Miss Elizabeth Harriet Ibell, daughter of Mr. and Mrs. Charles T. Ibell of West Hartford, Conn., at the home of the bride's parents, June 6, 1942.

1940—Robert L. Reynolds and Miss Virginia Bowman, daughter of Mr. and Mrs. John R. Bowman of Medford, Mass., in Washington, D. C., May 23, 1942. At home: 1733 N St., N. W., Washington, D. C.

1940—Lt. Richard B. Uhle and Miss Dorothy Janette Bales, daughter of Mr. and Mrs. Glenn H. Bales of Cleveland Heights, Ohio, at the Fairmount Presbyterian Church, June 26, 1942.

1941—Second Lt. Norman S. Dike, Jr., son of Judge Norman S. Dike '85, and Miss Barbara Credick Dimmick McIntire, daughter of Mr. and Mrs. William T. McIntire of Englewood, N. J., in the Chapel of St. Paul's Church, June 20, 1942. Maughn Gould '42, a former roommate of Lt. Dike, was an usher.

1941—Lt. Robert F. Parkinson and Miss Ethel M. Ainsworth, daughter of Mr. and Mrs. George B. Ainsworth of Pawtucket, R. I., in Tampa, Fla., May 16, 1942.

1941—William H. Parry, Jr. and Miss Martha Whitmarsh Finch, daughter of Mr. and Mrs. Myron W. Finch of West Warwick, R. I., at the home of the bride's sister, Mrs. Richard K. Bristol, June 14, 1942.

1941—Richard L. Wilbur and Miss Eleanor Harwood Prince, daughter of Mr. and Mrs. Frederick Prince of Villanova, Pa., June 17, 1942.

1942—James G. Lukens and Miss Gertrude Carolyn Mann, daughter of Dr. and Mrs. John J. Mann of Perth Amboy, N. J., in the Monterey Hotel, Asbury Park, N. J., June 27, 1942. Mrs. Lukens graduated from Pembroke College.

1943—Franklin B. Floyd and Miss Elizabeth McLaughlin, daughter of Mr. and Mrs. Frederick D. McLaughlin of Shaker Heights, Ohio, at the home of the bride's parents, June 13, 1942. At home: 2265 Harcourt Drive, Cleveland Heights.

Births

1922—To Mr. and Mrs. Sayles Gorman of Providence, a daughter, Desire Howland, June 23, 1942.

1924—To Mr. and Mrs. Carlton H. Bliss of North Attleboro, Mass., another son, Robert Cameron, June 19, 1942.

1928—To Mr. and Mrs. Hyman Lisker of Providence, a daughter, Elizabeth Ann, June 24, 1942.

1928—To Mr. and Mrs. William Litterick of Hightstown, N. J., a daughter, Louise Shaw, Mar. 12, 1942.

1929 — To Mr. and Mrs. William R. Henry of Norwood, a son, William Raymond, Jr., June 2, 1942.

1931—To Mr. and Mrs. Allen J. Arnold, 2nd, of Hoxsie, R. I., a daughter, Elizabeth Ann May 31, 1942.

1931—To Mr. and Mrs. Lloyd G. Briggs of Providence, a son, Jonathan Asa, May 26, 1942.

1931—To Mr. and Mrs. Lee M. Marshall of Rye, N. Y., a daughter, Ann Gardiner, May 12, 1942.

1931—To Mr. and Mrs. William Stepak of Providence, a daughter, Ada Lee, May 17, 1942.

1932—To Dr. and Mrs. Morris Botvin of Providence, a daughter, Roberta Esther, June 8, 1942.

1932—To Mr. and Mrs. Robert F. Eddy of Barrington, a son, Stuart William, June 2, 1942.

1932—To Mr. and Mrs. Alonzo N. Foster, Jr. of Uniontown, Pa., a daughter, Ellen Louise, May 14, 1942.

advertisers
engraving company

126 DORRANCE ST. PROVIDENCE, R. I.

TELEPHONE GASPEE 7094

"Picturize your Product"

1933—To Dr. and Mrs. Allen I. Novogroski of Providence, a son, Herbert Alan, June 12, 1942.

1933—To Mr. and Mrs. Charles Swartz of North Dighton, Mass., a daughter, Nancy Lou, June 4, 1942.

1935—To Mr. and Mrs. Robert T. Fowler, Jr. of West Roxbury, Mass., a son, Robert T., 3rd, Feb. 28, 1942.

1938—To Mr. and Mrs. Walter H. Covell of Providence a son, Alex Tabakin, June 25, 1942.

1938—To Mr. and Mrs. George R. Pierce of El Paso, Tex., a son, George Brooks, June 8, 1942.

1938—To Mr. and Mrs. Gavin A. Pitt of Little Neck, N. Y., a son, Gavin Alexander Pitt, Jr., July 2, 1942.

1939—To Mr. and Mrs. John T. Barrett of Cambridge, Mass., a son, William Sisson, June 15, 1942.

1941—To Mr. and Mrs. John F. O'Leary of Providence, a son, Brenton Mead, June 22, 1942.

Phi Beta Kappa Associates

AMONG the first 160 Founding Members of Phi Beta Kappa are the following Brunonians. As Associates they have pledged themselves to support the fraternity with a living endowment over a period of 10 years: Thomas G. Corcoran '22, Theodore Francis Green '87, Eleanor Tupper '26, John D. Rockefeller, Jr., '97, W. E. Winchester '98.

In the Mail

To the Editor of the
BROWN ALUMNI MONTHLY:

To the best of my knowledge, the BROWN ALUMNI MONTHLY has not recorded the death of Arthur S. Gaylord '02, which occurred June 27, 1939. My recollection is that the *Necrology* of 1939-40 carried a brief, fairly factual paragraph about him.

Gaylord, who went to Harvard Law School after leaving Brown, became an able lawyer and a helpful citizen. As a member of the law firm of Avery, Gaylord & Davenport, Holyoke, Mass., he made a substantial record in smoothing out financial tangles and in putting companies, small and large, back on their financial feet. He had real aptitude for this kind of work, and he enjoyed it even though the headaches were many and the money returns were not always adequate.

In South Hadley Falls, where he was born July 11, 1879, and in Holyoke, his adopted city, his services as citizens were varied, and quietly given. He belonged to Delta Tau Delta and the Connecticut Valley Brown Club. One of his last public appearances was at a Brown Club meeting in Springfield. He became seriously ill in 1932, when he was still physically strong and active. Mrs. Gaylord, I believe, is living in Holyoke. U. H.

Pembroke Chronicle

BY GERTRUDE ALLEN McCONNELL
Alumnae Secretary

NOTICE!

Now and later college women are being needed for service in war industries. In order that you may be available when the government needs you, your college suggests that you register with the office of the United States Employment Service which is nearest you. For further information about war service consult either the War Work Information Bureau for Women College Graduates, if there is one in your region, or the college Personnel Office.

EVA A. MOOAR,
Director of Admission and Personnel

Officers for the WAAC

JOHANNA MAGYAR '33 and Alberta Holdsworth '36, and Ruth Mann '40 are among the officer candidates in training for the WAAC at Fort Des Moines, Iowa. The names of other alumnae will probably be announced later.

Dean Morriss was a member of the committee which interviewed thousands of applicants. Her headquarters were in Boston.

CLASS NOTES

1895—NETTIE GOODALE MURDOCK and her husband, Judge John S. Murdock '96, are spending the summer in Ripton, near Breadloaf Mountain, in Vermont.

1902—Esther D. Griswold has moved from New York City to Kensington, Conn.

1905—Lulu Joslin Gay and her husband, Prof. Robert M. Gay, head of the English Department at Simmons, are now living at 14 Marshall St., Brookline.

1907—Helma Johnson Hamill's summer address is Lake and Stream Farm, Box 100, Route 7, Gardiner, Maine.

1913—Vida Dexter Welcom is living at North Woodstock, N. H.

1919—Mary O'Rourke is now Mrs. Ralph Holland and is living at 41 Priscilla Ave., Highland Beach, Warwick.

1911—Anna Canada Swain is president of the Woman's American Baptist Foreign Mission Society, which has almost 200 missionaries who are teachers, doctors, nurses, and social workers in China, Japan, the Philippines, India, and the Belgian Congo. She has visited all of the fields except Africa.

1923—Dorothy Patton Lockwood and her husband, Edson C. Lockwood '25, with their four sons have just arrived safely from Ceylon, via South Africa. They are at 26 Valley Road, Milton, Mass.

1924—Amelia Harris Kimball and family are occuping their new home at 33 Bogart Ave., Port Washington, L. I.

1925—Dr. Elinor V. Smith, Assistant Professor of Bacteriology at Smith, has been appointed a visiting assistant professor of biology at Amherst. She will teach a course on bacteriological methods.

1928—Sylvia Berkman received her Ph.D. from Radcliffe.

1928—Elizabeth Sanderson is working this summer in connection with the Farm for Freedom, Clermont Inn, Clermont, N. Y.

1930—Gertrude Rosenhirsch Zisson lives at 277 West End Ave., New York.

1930—Verna Follett Spaeth and husband have purchased a house at 45 Lawn Ave., Middletown, Conn.

1931—Betty Considine Walker has moved to The Lookout, 120 West St., Amherst, Mass.

1932—Rowena Bellows Rommel is secretary to the War Manpower Commission in Washington.

1932—Frances M. Young, who has been doing work in religious education for the Episcopal Church in California, has moved to 1200 Clay St., Apt. 3, San Francisco.

1931—According to the *New York Herald Tribune*, Lucy Daniel Meehan's husband, Colonel Arthur W. Meehan, former quarterback and end coach at West Point, was one of the Army pilots who recently bombed Japanese-held Wake Island.

1933—Ruth Hussey has just completed a role in "Pierre of the Plains" and is now working on "The Man on America's Conscience." She recently changed her address to 10485 Lindbrook Drive, West Los Angeles.

1934—Ruth Whitaker Lang and her husband are temporarily located at 4632 Woodland Ave., Drexel Hill, Penn.

1935—Agnes Dwyer Ciesla and husband have moved to 27 Commonwealth Ave., Chestnut Hill, Mass.

1936—Jean Asbury has a position in Washington and is living at 1775 Lanier Place, N. W.

1937—Juliet Bigney Barrett is living at 145 University Ave., Providence. She has resigned from her position in the Philosophy Department at Brown.

1937—Miriam R. Hahn has an interesting position with the U. S. Housing Administration and Public Service in New Haven for the summer. A survey of the slum areas is being conducted with the prospect of a housing development. In the fall she will return to the Yale School of Public Health to complete her studies.

1937—Eleanor Murphy Lynch has moved from Long Island to 23 Woodside Ave., West Warwick to remain while her husband is in the service.

1938—Ruth Coppen sent an enthusiastic letter from Washington, where she and Martha Ahlijian '39 have taken an apartment at 2700 Que St., N W, formerly occupied by Prof. Shoemaker.

1939—Thelma Simister is soon to be enrolled at the Harvard School of Public Health. For the past three years she has been teaching at Vassar.

1940—Frances Tompson has been awarded a fellowship in history at Mt. Holyoke for the coming year.

Engagements

1935—MIRIAM SNOW to John Granville Rideout, a graduate of Colby and Oxford, and a former instructor at Brown.

1938—Ruth H. Pember to Rev. H. Rushton Bell. Mr. Bell is a member of the staff of the New York Protestant Episcopal City Mission Society and is Chaplain at Grasslands Hospital and Westchester County Home and Penitentiary.

1939—Louise Middleton to Lieut. Frederic Harrison Rhodes, Brown '39. He is now serving with the Coast Artillery.

1943—Lenna A. Palmer to Aviation Cadet E. Anthony Buxton, Brown '43.

Weddings

1918—IMOGENE MINKINS and Chief Quartermaster Russell Albert Clark, June 20. Mr. Clark is on combat duty in the Pacific.

1932 — Mary Louise Hall and Kenneth Edwards Gleason, Worcester Polytechnic Institute, July 11, in Springfield, Mass. Address: 85 May St., Jamaica Plain, Mass.

1939—Dorothy Hand and Dr. Edmund F. Neves of Fall River, June 27. Address: 44 Willow St., Waterbury, Conn.

1939—Margaret Louise Rickett and John Matthias Cranmer in the Riverside Congregational Church, July 11. Claire Harrington '39 was maid of honor. Mr. Cranmer graduated from Rensselaer in 1938. Address: 49 Linden Road, Barrington.

1940—Dorothy Ann Naiden and Lieut. William D. Ellis in Trinity Church, Columbia, S. C., June 14. Lieut. Ellis is a graduate of Wesleyan and is stationed at Fort Jackson, S. C. Dorothy is the niece of Brigadier General Earl Naiden, chief of staff of the Air Force in India.

1940—Louise Parker and Elijah Romanoff in Boston, June 3. Mr. Romanoff is a graduate of M. I. T. and is a research chemist at the Worcester Hospital.

1941 — Barbara Cranston and William Rice, Brown '38 in the Church of the Transfiguration in Edgewood, July 11. Virginia Rice '35 was maid of honor. Mr. Rice is in the Army and is stationed in the West. Barbara will continue with her work on the Pawtucket branch of the *Providence Journal*.

1941 — Esta Whitman and Daniel M. Bernstein, March 22. Mr. Bernstein is a graduate of the Wharton School of Finance of the University of Pennsylvania. Sophie P. Schaffer '41 was maid of honor. Address: 57 Chatham St., Worcester.

1943—Leonita Gavriluk and Woodrow E. Johnson, Ph.D. Brown, May 30, in Bridgeport. Dr. Johnson has accepted a position with the faculty at Syracuse University.

Births

1934—To Mr. and Mrs. Lloyd G. Briggs (Virginia Briggs), a son, Jonathan Asa, May 26. Address: 24 Methyl St., Providence

1934 — To Mr. and Mrs. Richard L. Nichols (Mary Wakefield), a second daughter, Nancy Ames, June 20. Address: 55 Winthrop St., Salem, Mass.

1935—To Mr. and Mrs. Willie Knutsen (Alice Coen), a daughter, Eleanor Signey, Nov. 11, 1941. Address: 28 Arnold Ave., Edgewood.

1938—To Dr. and Mrs. Irving Klompus (Ruth C. Mann), a son, Joel Martin, June 6. Address: 301 East High St., Bound Brook, N. J

1939—To Mr. and Mrs. Frederic F. Flanagan (Mary L. Beckwith), a daughter, Hallie Ann, June 16. The baby is named for her grandmother, Hallie Flanagan Davis, the new Dean of Smith College, but Hallie Ann is planning on Pembroke. Address: 17 Chittenden Ave., New York City.

The Faculty's Part

(Continued from page 54)

Dr. Roland G. D. Richardson, Dean of the Graduate School and administrative head of the work in advanced instruction and research in mechanics, will continue in both capacities this summer.. Mathematicians working on war problems include Prof. Clarence R. Adams, Prof. Willy Feller, Prof. Willy Prager and Prof. Jacob D. Tamarkin. Prof. Adams is also completing a project with Professor A. P. Morse of Berkeley, upon which they have been engaged for the last two years. Prof. Otto Neugebauer is giving a specialized war course in map-reading and Prof. Kaj. L. Nielson, having completed a study of "Motion of the Spinning Shell" is leaving town to do research work for an aeronautical firm.

E. S. M. D. T. FOR 450

PROF. FREDERICK N. TOMPKINS of the Engineering Division is directing the Engineering, Science and Management Defense Training Courses with about 450 students

In the Physics Department Harry E. Farnsworth is working with a group of graduate students on a war research project. Prof. Farnsworth also plans during the summer to complete four research papers, of which three are joint productions with his students. Prof. Robert B. Lindsay, Chairman of the Physics Department, is directing the acoustics study and preparing to read proof on his new elementary physics textbook. Prof. Lindsay delivered a report of Brown's work in acoustics to a symposium on war courses in American colleges, held at Penn State in June.

Prof. Carl W. Miller is doing research in color photography and completing a book on "Principles of Photographic Reproduction" which will appear in August. He is also teaching a course in war photography with Prof. Smiley of the Astronomy Department. Prof. Sherwood Haynes is instructing at the M.I.T. officers' school

Two linguists—Prof. Bernard Bloch of the English Department and Dr. Robert A. Hall, Jr., of the Modern Languages Department—are studying languages that the war is bringing into prominence. Dr. Hall is also working on a history of the Italian language. Prof. Bloch, on leave from the University to prepare a grammar of Japanese, plans to return in the Fall to give a course in that language. Hall is similarly studying the variety of pidgin English used in the Melanesian Archipelago, north of Australia.

Prof. Robert P. Casey of the Biblical Literature department has added three courses in Russian to his regular schedule and Leo Pap, of Modern Languages, is teaching a course in Portuguese.

TAXES AND FINANCE

PROF. CHELCIE C. BOSLAND, chairman of the Economics department, is planning to study corporate taxation. He is also teaching a course in public finance with emphasis on war finance. Prof. Hugh B. Killough is acting as Special Industrial Consultant for the U. S. Bureau of Labor Statistics and also on the U. S. Labor Supply Commission. He is also teaching defense courses this summer. Prof. William Adams Brown is working on foreign exchange problems of the Economic and Finance Section of the League of Nations, at Princeton, during the summer. He will return to Brown for the second semester. Prof. Brown is now completing work for the U. S. Treasury Department. Prof. Anthony Basch will be teaching at Columbia until August 15 after which he will be engaged in research at the University of California at Berkeley. He is currently engaged on basic economic problems of central and north-central Europe, as related to post-war settlement. Prof. Willard C. Beatty is teaching a course in war accounting.

Prof. Leland M. Goodrich of the Political Science department is teaching a course in "War and National Policy." Professor Detlev Schumann of the Modern Languages department, besides a German course with special war emphasis, is conducting two separate investigations of research problems. Dr. Henry B. Van Hoesen, John Hay Professor of Bibliography and head librarian, is supervising the organization and administration of the new Key Centre of War Information in addition to his regular duties. He is also conducting research into the problem of library cataloguing

Over at Pembroke Prof. Bessie H. Rudd is teaching first aid, recreation and physical fitness classes. Miss Mary L. Finch, social director at Pembroke, is directing U.S.O. work and also the Students' Emergency Committee work at that college. Miss Rudd and Miss Finch are also co-chairmen of the Air Raid Protection Organization

CHEMISTS IN THE WAR

IN the Chemistry department Prof. Laurence S. Foster, in addition to teaching war courses is doing research on two rare elements, gallium and germanium. Prof. Norris W. Rakestraw, on leave, is busy with research work for the U. S. Navy at the Woods Hole Oceanographic Institute. Other members of the staff will also be doing valuable research work and teaching war courses in addition to their regular work

Prof. Alonzo Quinn, chairman of the Geology department, will be doing research work on "igneous and metamorphic rocks of the Winnipesauke region" and conducting a search for mineral deposits in the Providence area. According to Professor Quinn the latter project might have definite military value. He is also Chief Air Raid Warden of the University and is teaching a map reading course. Dr. Richard Goldthwait, besides teaching his regular geology courses plus war courses in meteorology, and directing the Fire Protection division of the campus Civilian Defense Organization, will be completing publication of "Development of River Flood Plains in New Hampshire," under the sponsorship of the New Hampshire Highway Department, and conducting research on "Certain Aspects of the Mechanics of Glazier Motion," a project of the Geological Society of America. Dr. David H. Swann expects to be doing a research problem in mapping for the government in connection with the U. S. Geological Survey.

Prof. Israel J. Kapstein, in addition to his English courses, will be devoting time to writing publicity for the Providence Civilian Defense organizatoin. Even in the Classics department research is related to the war. Dr. Charles J. Armstrong is investigating "Ancient Parallels of Modern War Problems."

Prof. Walter S. Hunter, chairman of the Psychology Department, is working for the Emergency Committee in Psychology of the National Research Council. He is also conducting an investigation of problems of learning

Karl H. Koopman
The Citadel
Charleston, S. C.

Terrace Cafe

Adjoining the Garden Restaurant, this summer feature at the Biltmore offers an opportunity for dinner or supper out-of-doors with all the pleasant freedom of a sidewalk cafe. You'll enjoy the Terrace Cafe this summer when you have occasion to visit Providence and to renew acquaintance with this hotel.

Other rooms you will enjoy are the Town Room, the Bacchante and the Falstaff Room — all air-conditioned, of course.

PROVIDENCE BILTMORE

DOWNTOWN HEADQUARTERS FOR BROWN ALUMNI