BROWN

ALUMNI MONTHLY

Sent by the University to All Brown Men

DECEMBER
1948

College Hill Calendar

Dec. 8 - Varsity Hockey, Harvard, away. Varsity and Freshman Basketball, Arnold College, home.

Dec. 11 - Varsity and Freshman Basketball, Univ. of Conn., away. Varsity Swimming, Tufts, home. Varsity Wrestling, Dartmouth, away. Varsity Track; Harvard, R. I. State, Brown, at Cambridge.

Dec. 12 - Annual Christmas Concert, Alumnae Hall, 8:30.

Dec. 13 - Annual Banquet, Washington (D. C.) Brown Club.

Dec. 14 - Christmas Chapel, Sayles Hall, noon. Varsity Hockey, Harvard, home. Boston Brown Club luncheon at the University Club, Prof. Marcel Moraud, speaker.

Dec. 15 - Varsity Basketball, M. I. T., home. Varsity and Freshman Wrestling, Tufts, home.

Dec. 15, 16, 17 - Sock and Buskin presents "The Dragon," 8:30.

Dec. 17 - Varsity Basketball, Ft. Devens, away. Varsity Hockey, Princeton, home.

Dec. 18-Jan. 5 - Christmas recess.

Dec. 28 - Chicago Brown Club Christmas luncheon, undergraduates invited, 176 E. Monroe St.

Jan. 7 - Varsity Hockey, Princeton, away.

Jan. 8 - Varsity Basketball, Army, away. Varsity Swimming, Army, away. Varsity Wrestling, Army, away. Varsity Hockey, Army, away. Freshman Basketball, Nichols Jr. College, away.

Jan. 11 - Freshman Basketball, R. I. State College Ext. School, home.

Jan. 12 - Varsity Swimming, Harvard, home.

Jan. 14 - Concert, Andres Segovia, guitarist, and Ruth Posselt, violinist, Alumnae Hall, 8:30. Varsity Hockey, American International, away.

Jan. 15 - Varsity Basketball, Amherst, away. Varsity Swimming, Williams, away. Varsity Wrestling, Williams, away. Varsity Track, Washington Evening Star meet, away.

Brown Alumni Monthly

Published by Brown University for its Alumni

MEMBER, AMERICAN ALUMNI COUNCIL

Board of Editors

C. ARTHUR BRAITSCH '23
Chairman

GEORGE W. POTTER '21
Vice-Chairman

H. STANTON SMITH '21
GARRETT D. BYRNES '26
PROF. I. J. KAPSTEIN '26
H. LINUS TRAVERS '27
GEORGE F. TROY, JR. '31

CHESLEY WORTHINGTON '23
Manager-Editor

Entered at the Providence Post Office as second-class matter

VOL. XLIX DECEMBER, 1948 NO 4

Jan. 18 - Varsity Hockey, Dartmouth, away.

Jan. 19 - Varsity and Freshman Basketball, R. I. State, away.

Jan. 21 - Varsity Track, Philadelphia Inquirer meet, away.

Jan. 22 - Varsity and Freshman Basketball, Holy Cross, home. Varsity and Freshman Swimming, Boston Univ., away. Varsity Wrestling, Amherst, home. Varsity Track, Boston K. of C. meet, away. Freshman Wrestling, St. George's home.

Jan. 23 - University Piano-String Quartet, Alumnae Hall, 8:30.

Jan. 24, 25, 26 - Sock and Buskin presents "The Tragedy of Coriolanus," 8:30.

Jan. 25 - Freshman Basketball, R. I. State College Ext. School, away.

Jan. 26 - Freshman Basketball, Boston Univ., home. Freshman Swimming, Brookline H. S., away. Freshman Wrestling, Edgewood Jr. College, home.

Jan. 27 - Classes end, first semester.

Jan. 28 - Varsity Basketball, N. Y. Athletic Club, away.

Jan. 29 - Varsity and Freshman Wrestling, Springfield, home. Varsity Track, Melrose meet, New York.

Jan. 31-Feb. 9 - Final examinations, first semester.

Feb. 5 - Varsity Track, Boston A. A. meet, away.

Feb. 9 - Varsity Basketball, Yale, home. Varsity and Freshman Swimming, Yale, away.

Feb. 9, 10, 11, 12 - Sock and Buskin Alumni present "Sherlock Holmes," 8:30.

Feb. 12 - Varsity and Freshman Basketball, Providence College, home. Varsity and Freshman Wrestling, Wesleyan, away. Varsity Track, N. Y. A. C. meet, away. Varsity Hockey, Yale, away.

Feb. 16 - Varsity Basketball, M. I. T., away. Classes start, second semester.

Feb. 18 - Varsity Track, Tufts, away. Varsity Hockey, Dartmouth, home. Freshman Swimming, Moses Brown, home.

Feb. 19 - Advisory Council of Associated Alumni. Pembroke and Wesleyan Glee Clubs, Alumnae Hall, 8:30. Varsity and Freshman Basketball, Univ. of Conn., home. Varsity and Freshman Wrestling, M. I. T., home. Varsity Track, N. A. A. U. meet, New York.

Feb. 21 - Varsity Swimming, Dartmouth home. Varsity Hockey, M.I.T., away.

Feb. 22 - Varsity Hockey, Boston Univ., home.

Feb. 23 - Piano-Organ recital, Professors Dineen and Madeira, Alumnae Hall, 8:30. Varsity Basketball, Columbia, away. Varsity and Freshman Swimming, Univ. of Conn., away. Varsity and Freshman Wrestling, Harvard, home. Freshman Basketball, R. I. C. E., away.

Feb. 26 - Brown and Radcliffe Glee Clubs at Cambridge. Varsity and Freshman Basketball, Worcester Tech, away. Varsity Wrestling, Coast Guard, away. Varsity Swimming, Columbia, home. Varsity Track, IC4A meet, New York. Freshman Swimming, St. George's, home.

March 1 - Varsity Basketball, Holy Cross, Boston Garden.

March 2 - Freshman Basketball, Suffield Acad., away.

March 5 - Varsity Track, New York K. of C. meet, away. Varsity Basketball, Dartmouth, home. Freshman Basketball, R. I. C. E., home.

March 8 - Varsity Hockey, Yale, home.

March 9 - Varsity and Freshman Basketball, R. I. State, home.

Continued on Page 20

PROF. A. K. POTTER '86
(1864-1948)

PROFESSOR POTTER was a gentleman of eminence and honor. His appointment to the Department of English was the last made by President E. Benjamin Andrews before he left Brown. For two generations, with charm and effectiveness, he presented to Brown students the result of his studies in Germany and his later research in the fields of Chaucer and the Elizabethan drama. He will also be long remembered for the effectiveness of his service in the field of University alumni relations. Even after his retirement from active teaching, he preserved in the University the tradition of courtesy, thoughtfulness and kindliness. In private life Professor Potter revealed the value of hobbies of an intellectual and cultural character. He was loved by both the University and the community, and his presence lent distinction to public occasions. His passing will be mourned by a host of colleagues and friends.

—from President Wriston's statement, Nov. 18, 1948

BROWN ALUMNI MONTHLY

DECEMBER, 1948

VOL. XLIX NUMBER 4

Published monthly (except in August and September) by Brown University, Providence, 12, R. I.
Admitted to the second class of mail matter under the Act of August 24, 1912, at the Providence Post Office.

▸ ▸ The Browns and Brown University

BY WILLIAM GREENE ROELKER

▸▸ ALTHOUGH IT EXISTED for 40 years as Rhode Island College, there is no doubt that it should have been called Brown University from the moment it was decided to remove it to Providence from its birthplace, Warren. It was the only 18th Century college to be sponsored, nurtured, built, and named by a single family. Without question, the four Brown brothers were the most active agents in establishing the College at Providence.

In 1833, when he was in his 95th year, Moses Brown, gave a full account of that transfer to President Wayland, including copies of pertinent documents. "Thou may see by all this," he wrote, "our family had an interest in promoting the Institution now called Brown University, besides the purchase of the name by my worthy nephew Nicholas."

Rhode Island College had been founded by Philadelphia Baptists in 1764 at Warren, R. I.—for obvious reasons. Harvard (1636) was Congregational, as was Yale (1701); New Jersey (Princeton) was Presbyterian; Kings (Columbia) Episcopalian, as was William and Mary. So the Baptists of Philadelphia, the center of culture, felt it necessary to found a Baptist Institution lest their ministers be illiterate and ignorant men. Rhode Island was selected for the site because it had no public school nor college and had been settled by Baptists originally. At Commencement in 1803 the Corporation voted that a donation of $5,000, if made within a year, "shall entitle the donor to name the college." The gift of that sum by Nicholas Brown, Jr., to establish "a Professorship of Oratory and Belles Lettres," fulfilled that requirement. The College has been Brown University since then.

The Brown family did many things for its beloved town of Providence, but this was the greatest service of all. At such a distance of time one can hardly imagine what the College would have been like, or even if it would have continued to exist, had it been located at East Greenwich or Newport, competitors for the honor. Of this we can be sure: without Brown University Providence would have been but another mill town. But who were these Browns who dared to challenge Newport, a town twice the size of theirs, and many times more wealthy, in a contest for the College (and had, moreover, the ability and the means to emerge triumphant)?

WILLIAM G. ROELKER is the Librarian and Director of the R. I. Historical Society, former Lecturer in History at Brown, and biographer of Francis Wayland. His paper on Brown University and the Browns is based on a talk he gave this year before the Faculty Club and is possessed of general interest for all Brunonians. It also serves to introduce a new discovery bearing on the fight for the College—a document which sought to put Brown where the Outlet is today in downtown Providence. We are privileged not only to print Mr. Roelker's article but also to give first publication to the "Memorial from the West Side."

CHAD WAS A "COMEOUTER"

▸ FIRST OF THE BROWN FAMILY in Providence was Chad Brown, who came from England to Boston in 1638. Shortly thereafter he removed to Providence to join Roger Williams and is reputed to have been the first elder of the Baptist Church. He was a signer of the Providence Compact, in which the signatories submitted to be governed "only in civil things," the first formal government in the world to be based on a separation of Church and State. Chad Brown's home lot extended from Market Square to Hope Street, including the original site of the College on part of which University Hall now stands.

Chad was a refugee or an outcast — one or the other like all the early settlers of Providence, two sides of the same coin. He brought few belongings to the wilderness, the clothes on his back, a gun, an ax, and perhaps a saw. Providence was unique in that it had not been planted in the usual sense: although the State's name is the State of Rhode Island and Providence Plantations, the settlement had not followed the granting of a charter from the King nor the arrival of a company of merchant adventurers. Rhode Island was also unique in that it had no form of government at first. Roger Williams was the leader but only because of his personality. He had no legal authority, and it was many years before the pressure of outside events compelled the individualistic Rhode Islanders to submit to any form of government.

We have been so proud of the State's tradition of independence that we tend to forget that, in the light of contemporary opinion, Rhode Island became known as a settlement of blasphemers, heretics, and worse. The people were all "comeouters," at first from Massachusetts and then from other colonies. "I believe there never was held such a variety of Religions together on so small a spot of ground as have been in that colony," wrote Cotton Mather in *Magnalia* (1702). "....if a man had lost his religion, he might find it at the general muster of opinionists." Fifty years before, William Arnold had written: "....under the pretence of liberty of conscience about

JAMES MANNING: anonymous partisan on the side of the Browns and Providence.

these parts there comes to live all the scume, the runne aways of the country..." In the Ecclesiastical Records of the State of New York we find this compliment: "We suppose they went to Rhode Island for that is the receptacle of all sorts of riff-raff people and is nothing else than the sewer of New England."

SOUTH TO THE WEST INDIES

▸ RHODE ISLAND SUFFERED political as well as religious ostracism, and fear of heresy caused her exclusion from the United Colonies, which surrounded her in 1642. The pressure of this isolation caused Williams to go to England for the Patent a year later. But, economically, Rhode Island was a sturdy, self-sufficient country, with good farming and grazing in the southern part especially. In 1690 it was "justly called the garden of New England for its fertility and Plantation." This resource obviated the need of a ship from home, on which other colonies were dependent.

Under this economy, the first three generations of the Brown family had been farmers, pastors, and surveyors. But with the fourth generation a new era began: Rhode Island, surrounded on three sides by hostile neighbors, turned to the sea; it had to live by its wits or perish. All New England, including Rhode Island, lacked a staple product like tobacco or rice, something which England wanted, something the purchase of which would create bills of exchange on London. New England products like fish, ship stores, and the like were all available to England from the Baltic, nearer at hand; there was nothing New England could sell to the mother country, to finance the purchase of the manufactured goods so vital to pioneer life. The trade with the West Indies arose to fill this need.

Professor Hedges calls the West Indies trade the keystone to the arch of New England prosperity. In fact, it may have been the keystone to her very existence. The Browns of the fourth generation, James and Obadiah, jumped into the rapidly developing commerce with the islands.

They found the sugar plantations a splendid market for Rhode Island products. Soon small ships, about 70 feet over-all, were sailing for Barbadoes and other ports laden with horses, sheep, cheese, apples, hens, and geese. The captains bartered for one product, which could not be grown in Rhode Island: sugar and its derivatives — molasses and, at first, rum. This last article was imported originally, but it was soon found that it could be made cheaper in New England. Newport in 1769 had 22 distilleries. Rum, which has been called the lubricant of New England commerce, was the life blood of Rhode Island. With rum slaves could be bought, and the Browns were soon deeply involved in this triangular trade, no "leg" of which was illegal or immoral in contemporary eyes.

CHOCOLATE, CANDLES, BOG IRON

▸ BY THE TIME JAMES (of the fourth generation) died in 1739, the family fortunes had begun to emerge. James had four sons who grew to maturity and fame: Nicholas, Joseph, John, and Moses. Their uncle Obadiah (27 at James' death) took the three eldest into the family partnership in various trading enterprises. James had sent his first ship to the West Indies in 1723 and his first to Africa for slaves in 1736. He also started a chocolate mill and apparently had a rum distillery from the time he owned his first ship. Before Obadiah's death, the family had established a far-flung candle business in 1753.

Trained as merchants by Uncle Obadiah, the four brothers became partners in the firm of Nicholas Brown & Company at his death in 1762. In 1765, after much study, the firm founded the Hope Furnace, to smelt the bog iron from Cranston into pigs. This enterprise was successful almost immediately, so successful because of its efficient management and low costs that it was able to compete in New York with Jersey and Pennsylvania foundries. In fact, the fence around the Bowling Green in New York City was made from Brown Brothers pig iron.

Grown confident by the success of their ventures, Nicholas Brown & Co. began the importation of English goods on a large scale in 1767. Although John Hancock has been considered the largest dealer in British goods, Professor Hedges is inclined to think that the Brown group did an even larger volume of business, selling British goods from Nantucket to the Berkshires and also in southeastern Connecticut. The ability demonstrated in these ventures and their resulting financial power gave the Browns courage to try to bring Rhode Island College to Providence.

THE START OF THE CAMPAIGN

▸ THE LOCATION of the College was only one of the early problems with which its Corporation had to cope. In 1769 Rev. Morgan Edwards, one of the prime movers in the foundation of a Baptist institution, wrote: "This Seminary was for the most part friendless and moneyless, and therefor forlorn, in so much that a college edifice was hardly thought of." Still, Warren was seeking to retain the College, and a group from Kent County led by William Greene, later to be Chief Justice and Governor of Rhode

Island and a Trustee of Brown, sought to have it located in East Greenwich. In this hope, his kinsman Nathanael, the Revolutionary General, joined him.

The first mention of the attempt to locate the College in Providence appears in a letter of Moses Brown, then 31 years old, to his brothers, dated Newport, Oct. 23, 1769. He wrote that he had had a conversation on the road with Darius Sessions, who desired the College in Providence. "And when we consider the number of advantages which Providence has over Warren," Moses concluded, "I am much inclined to think that it is yet within our reach."

At Moses' suggestion, Deputy Governor Sessions wrote a long letter which set forth five conditions he deemed necessary for a college, no matter where it is situated:

1. "Clear wholesome air, not subject to epidemical disorders."

2. A place where "there are different denominations of Christians" whose doctrines are being taught "so that the young collegians may join with them in the several modes of worship in which they have been educated..."

3. Availability of materials and accommodations. There should be a good market "so that the parents or friends of the students may support them at college in the least burdensome manner." The town should be large enough to accommodate the crowd gathered for Commencements, etc. It should be a community where "the conversation of the inhabitants should be civil, polite, and courteous, so as to induce gentlemen from all the American colonies.... to take up their residence...and gain an acquaintance with the seat of the muses." The "interior business of the town" should consist of various trades "so that the students may become thoroughly acquainted with men as well as books, that when their academical studies are finished, they may not be finished blockheads."

4. The town should have good libraries.

5. The town should have "an open, convenient and extensive communication of land and water..." The College should "not be erected where the communication is liable to be interrupted by a hard frost, or high and contrary winds." Providence met all these requirements, Sessions submitted.

THE CASE FOR PROVIDENCE

▸ When the Corporation was in meeting on Nov. 15, 1769, Postmaster John Cole, Moses Brown, and Hezekiah Smith presented a memorial on behalf of the principal inhabitants of Providence. A rough draft in the handwriting of Moses Brown shows these points made:

1. Providence had raised a large sum of money — nearly $9000.

2. Providence is a place "where youth of all denominations of Christians may resort and attend the public worship of the Supreme Being in the way their parents or their own consciences may direct, and thereby free, catholic and open principles (may) be carried into practice in this noble Institution to the latest posterity."

3. Providence is centrally located with good transportation and plenty and cheapness of living.

4. Four schoolhouses were there. (The "Brick School House" on Meeting Street opposite Shakespeare's Head still stands after serving various purposes including a free school for colored children. It is now being used by Crippled Children and Adults of Rhode Island, Inc., for its work.) The town afforded a public library, good libraries for the study of law or medicine and two printing offices, those of John Carter's *Providence Gazette* and John Waterman's.

5. All necessary materials and workmen were available.

6. And finally "We conclude by observing that it is necessary in the execution of all matters of a public nature, that the undertakers have a zeal for promoting it. This qualification we are conscious we have..."

On the third day of the Corporation's deliberations before a vote was taken, a petition was entertained from East Greenwich which applied for the College because of its central location and because it was not so large as to distract the students (an argument soon to be made by the residents of the West Side of Providence).

THE ISSUE IS JOINED

▸ These had indeed been "lively days," as Bronson observes. Besieged by petitions, the Corporation voted to rescind an earlier vote to locate in Bristol County, R. I. It was finally voted "that the College Edifice be at Providence." There was a condition, however, that if any subscription was raised in Newport or any other county "equal or superior to any now offered...that then the vote for fixing the edifice shall not be esteemed binding." John Brown was made a member of the committee to fix the site. As Bronson perceived, "here, evidently, was not an ending of the struggle, but rather a skillful incentive to fight longer and put up larger stakes." Rev. Morgan Edwards wrote: "Providence bid high for it which made the County of Newport, which is jealous of Providence on account of trade, assert itself to the utmost."

It was a contest which the young Browns (Nicholas the eldest was 40) and their allies welcomed, and the management of the Providence forces was in the capable hands of shrewd Moses Brown, just turned 31.

The rivalry grew more intense as Newport, East Greenwich, and Providence vied with each other to raise the most money. On Dec. 8, 1769, Stephen Hopkins and Nicholas Brown & Company wrote to the Town Councils of Glocester and Scituate to say that "building the college here will be a means of

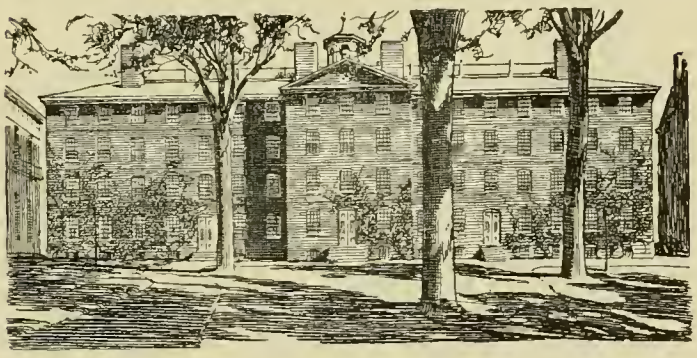

bringing great quantities of money into the place... and consequently of increasing the value of all estates to which this town is a market; and also that it will much promote the weight and influence of this northern part of the Colony in the scale of government in all times to come...The people in Newport...are very diligently using every method...to carry the prize from us..." In a postscript, it was added: "Any materials useful about the building will be received on account of the subscription."

By every means possible the Browns tried to prevent another meeting of the Corporation which might reconsider the vote to establish the College in Providence. In a letter to Joseph, then at Newport, he was authorized to add £50 on behalf of Moses, to the £3,424 already subscribed, if thereby another meeting could be prevented. But these efforts were unavailing and the call went out for a session at Warren Feb. 7.

MANNING, ANONYMOUSLY

▸ At this point James Manning, President of Rhode Island College and Baptist minister at Warren, wrote an anonymous letter to Nicholas Brown which planned a strategic campaign to be followed by the Browns. It clearly indicated where his sympathies and hopes lay. He told Nicholas frankly that he expected Newport to have a greater sum available. Get every farthing you can subscribed, he urged, adding however that the Providence group would still fall behind, in all probability:

"Now," he wrote, "as I think you have the good of the college at heart more than they, it will stand you in hand to demonstrate this in the clearest light; and this you can do by proffering to build the college yourselves, without even taking their unconditional subscriptions in Newport. Say nothing about the President's house; but consult how large a house you can build, and finish two stories with your own money ....Two advantages will result from such a proposal. First, you will throw your unconditional subscriptions out of their sight, and give its full weight to Providence. Secondly, you can here make all the advantage to yourselves from lying handy to materials... you can promise just as much more than they can, as the edifice can be erected cheaper with you than them, and as you will prosecute it with more spirit and do the bargaining and work with less expense. Here, too, you will have the advantage of them, as you have made out bills of everything and bespoke the materials and workmen, and can push it immediately into execution. You might reason a month on these advantages and not make some dull souls see the force of it, so well as you can demonstrate it in this way in ten minutes."

The actual estimate of the account which shows the College would "cost more if Built in Newport" has been preserved, in the collections of the R. I. Historical Society like the other references to which allusion or from which excerpt has been made in this article. It is a splendid example of the meticulous care with which the Browns made all their calculations. Demonstrating not by generalities but by the minute cost of each item that it would cost £574 more if built at Newport, Moses Brown was smart enough to persuade the Corporation to include this sum with the Providence subscriptions.

BY WHAT LEGERDEMAIN

▸ By what legerdemain or hypnotism Moses Brown put across this deal is not apparent. In a memorandum of Moses Brown's, there are these concluding sentences: "...reckoning the whole of their sums and the whole of ours, they were £158 more than we. We presented a calculation in the arguments, of the amount of the building if at Newport more than if at Providence, amounting to £574 lawful money, which we insisted should be added to ours, leaving a balance in our favor of 416. The vote came after long litigation and argument, both Kent and Warren putting in their claim. The vote was 'Repeal or not,'

NICHOLAS BROWN, JR.
He gave more than a name.

it passed in the negative twenty-one to fourteen votes." There is a great variation in the contemporary account of the amounts raised. Bronson concludes that the figures given by Moses Brown, who was in the thick of the fight, made it clear Providence raised less money than Newport. "Why then," he asks, "was Providence given the prize?" He suggests it may have been because of the religious atmosphere (there were more Baptists in Providence) or the business energy which characterized the leading men. For my part the answer is clear: it was the force and strategy of the Brown family, led by brother Moses.

With the triumph of the Browns there was no question where the College would be located. They had bought the land in January, 1770; it was to be on the hill opposite Mr. John Jenckes, up Presbyterian Lane (College Hill), so named because it ran past the Presbyterian or Congregational Church on the corner of Benefit, where the Court House now stands. Part of the land, that under the College Edifice (University Hall), originally belonged to Chad Brown. It had been sold by one of his sons to Daniel Abbott and now belonged to Samuel Fenner. John and Moses Brown repurchased it from the Fenners and sold it to the College. The deed, much the worse for wear, has come down to us.

THE CABAL ON THE WEST SIDE

▸ Recently some papers have turned up which add a new episode to the history of the location of the

College. A group of men living on the West Side, on Weybosset Street east of the Round Top Church, had its own ideas. A memorial urged the committee on site to establish the College on "a fine high piece of Ground, ample, and dry" which was more accessible than any other place preferred, both from the country and landing." Since this Muddy Dock landing is now Dorrance Street, the site this championed is probably where the Outlet stands today, or nearby. The memorialist agreed that while it was near enough to the compact part of the town, the site was "nevertheless removed from the interruption that the noise, clamor, and bustle of business must give them..." The College Edifice, he continued, attacking the site proposed by the Browns, should not be "erected upon an almost inaccessable Mountain....The Inconveniences, Charges, and Difficulties, that will insue on having the college seated on the Top of a High Hill must forever be unsuperable..."

I have yet to find anyone, even those versed in the history of Brown University, who had heard of this memorial and its intent until the recent discovery of the manuscript. Certain it is that neither Bronson nor Guild refer to it, and there is no mention of it in the *Providence Gazette* for February, 1770. I have not yet been able to decide whether the Browns sequestered this memorial. It was accompanied by an additional subscription amounting to more than £400 or 10% of the amount already subscribed. It would be quite unlike the Browns to allow any subscription to slip through their fingers, but it will be quite an undertaking to check these so-called additional subscriptions with the official records.

The erection of the College Edifice proceeded apace following the plan of Nassau Hall which was selected by a committee of which Joseph Brown was a member. John Brown was in charge of construction. The digging of the cellar began March 27, 1770. On May 14 the *Gazette* recorded:."the first Foundation Stone...was laid by Mr. John Brown, of this place, merchant, in the presence of a number of Gentlemen, Friends to the Institution." It is tradition that the stone was liberally baptized with rum punch. Certainly the workmen benefited by John's hospitality, his expenditures being noted for one gallon of West Indies rum "when laying the first floor," two for the second, four for the third, four for the fourth, seven and more for the fifth, and three "when raising the roof." The accounts, down to the last nail, the smallest piece of board purchased or contributed (for many subscriptions were paid in kind) are all to be found in the John Carter Brown Library.

THE MARK OF THE BROWNS

▸ THE FIRST FIVE COMMENCEMENTS in Providence were held in Elder Snow's Meeting House, where the Round Top Church now stands. Then the Browns came through with another benefaction, aided by a lottery: the erection of the First Baptist Meeting House, completed in 1775 at a cost of $21,000 "for the publick Worship of Almighty God, and also for holding Commencement in." The population of Providence at the time was 4,321.

Let me briefly list some other accomplishments of the Browns. In 1773, also with the aid of a lottery, they built the Market House (which has just been acquired by the R. I. School of Design). In 1775-6, they had contracts with the Secret Committee of Congress to cast cannon at the Hope Furnace. From 1775 to 1796, John Brown was Treasurer of the College. In 1783, he offered half of the sum for Philosophical Apparatus and the Library. (£700 was collected, together with instruments and 400 books.) In 1784, Joseph Brown was Professor of Experimental Philosophy. In 1786, John commenced building his "Red-Brick-Mansion-on-the-Hill." In 1787 he sent the first ship from Narragansett Bay to China, his General Washington. In 1790, Moses induced Samuel Slater to come to Rhode Island to start cotton manufacturing. In 1791, John and Moses founded the Providence Bank. In 1793 John built the Washington Bridge. In 1796, he proposed the canal to Worcester. In 1799, the Providence Insurance Company was founded, at the initiative of the Browns.

In 1804, Nicholas Brown, Jr., gave the College the $5,000 which led to the naming of Brown University. Probably the choice of Oratory as a subject for the first chair was influenced by John Brown, who wrote the Corporation that "the most beautiful and handsome mode of speaking was a principal object...of the first Friends to this College..." In the aggregate, Nicholas Brown, Jr., gave nearly $160,000 to the University, a munificent sum at that day's valuation. These gifts included Hope College, named for his sister, wife of Thomas P. Ives; Manning Hall, a substantial contribution to Rhode Island Hall, and frequent gifts to the Library. At his death considerable real estate east of the College was bequeathed to Brown.

▸ THE BROWNS were always interested in the Library, toward which their individual small gifts are too numerous to record. But the culmination is the John Carter Brown Library, noted throughout the world as the great library of Americana prior to 1801. The original book is one in which the first Nicholas wrote his name in 1740; the family's interest continues, of course, through John Nicholas Brown, grandson of John Carter Brown, Assistant Secretary of the Navy for Air and University Fellow.

Bringing the College to Providence was the premier performance of the Brown family for the town; the gift of the John Carter Brown Library was the premier performance for the University.

It is an honored and honorable name which came to the University so happily, so appropriately. What the Browns did for Brown makes any other name inconceivable. ◂

Against College Hill

▸▸ COLLEGE HILL was no place for Brown, in the opinion of certain citizens of Providence before either hill or college had their present names. The reasons they gave for locating the College on the West Side of town must have seemed ornamented with logic at the time. But today, in the light of the City's development, one can only read the argument with a succession of mental exclamation points, for the site which they commended as better suited for a College is squarely downtown, near where the Outlet Store stands today.

Entertaining reading as it is, the following memorandum of 1770 also has historical importance as part of the story of the University, although it does not appear in the written record to date, apparently. Here published for the first time since its recent discovery, is the document referred to in Mr. Roelker's article on Brown and the Browns:

Avoid the "Mountain"

To the Committee appointed for determining the Spot, or Place in Providence, where the College is to be built.

▶ THE MEMORIAL OF US THE UNDERSIGNERS SHEWETH: That as a College is about to be built in Providence, we have it much at Heart, that it should be built in such a Place and part of the Town, as will at once be most commodious for the College, and beneficial to the Public. These are the only objects, in our Opinion, that should demand the attention of the Committee; We having formed Estimates of the advantages and Disadvantages which attend several Places, which have been proposed for fixing the Edifice; and upon the most impartial Survey, are fully convinced, that a Piece of Land lying on the west Side of the Bridge, adjoining to the House where George Rounds liveth is the most suitable of any that can be found.

It is a fine level piece of Ground, ample, and dry. It may be viewed from the whole Town, as well as from the Country, and hath the advantage of a healthful Air. The Water (which may be easily had there) is remarkably good and pure; and there is abundant Room for the Students to exercise themselves, not only on the College Ground, but by walking out, as several great Roads take place there abouts.

It is more accessible than any other place proposed, both from the Country and Landing. All Sorts of Materials may be carried to the Spot, much cheaper than could be done to the Place in Fenner's Lot on the East Side of the River, where it hath been proposed by some to fix the College. Fuel, Baggage, and Furniture, may be transported thither with the utmost Facility, as the Roads from every part are good and easy. It hath the advantage of being near the Confluence of divers great Roads, from the best and most interesting interior parts of the Country. Great Quantities of Provisions come by this Place to Market, and is the Pass where the Supply of Firewood for the Town must in Future be principally expected, as that most necessary article hath for several Years failed, and grown scarcer in Smithfield and other places, from whence the Easterly part of the Town usually were supplied, chiefly caused by immense Comsumption (sic) of Wood in Lime Kilns, Forges &c.

▶ THE STUDENTS in this Place, altho they will be near enough to the compact part of the Town to receive every accommodation and Easement that may be needed, will nevertheless be removed from the Interruptions that the Noise, Clamour, and Bustle of Business must give them, upon a nearer Situation.

The Wisdom of all ages hath consulted a retired Situation for Accademies, Schools, and Places of Learning, as most proper for Study.

If it should be said that the other place proposed is retired, it may be answered, that it is very near the Center of Business, where there is an universal Resort, and a few Steps will carry the Students into the midst of Tumult, and will greatly divert their minds from Study.

We have observed with the utmost concernment a Disposition in divers people to have the College Edifice erected upon an almost inaccessible Mountain; and our concern is the greater as this Measure appears to be promoted by some principal Gentlemen, and large Subscribers. Our Subscriptions for the College amount to a considerable Sum (let it be built where it may in the Town) and as we thought, as much as we could conveniently contribute; but upon hearing that great Interest was making to have the College built upon the Hill on the East Side of the River, we exerted ourselves to prevent that most injudicious Measure, and have subscribed a further Sum, on condition that the College be built on the West Side, to be appropriated for the Purchase of the Lot, making a Well, and the Residue to go towards building the College, as the Subscription List herewith presented will Manifest.

If we make a Comparison between the two places we shall find, that the purchase money of sufficient Land on the East Side, will exceed that on the West Side of the River, by a great Sum; and besides the Subscription for building the College in general Terms; a special Fund amounting to a Large Sum is raised, on Condition that it be built on the West Side; which Considerations we think ought to have due Weight in fixing a Building of such great Cost. Doubtless Frugality ought to be consulted, as well as other Ideas in such an important Affair. Further, we are made to be Acquainted that it is almost a general Sentiment of the Subscribers to the College on the Westerly part, as well as of many in other parts, that the place which we offer is the most suitable.

▶ THE MATTER of establishing a College or University is of the highest Moment, not only to the present Age but to future Generations. One wrong Step in the begining, in Regard to the Place, can never be mended.

The Inconveniences, Charges, and Difficulties, that will ensue on having the College seated on the Top of a high Hill must forever be insuperable. The very Difference in the Cost of Fuel for a few years will amount to a Vast Sum, which will be so much Money entirely sunk. Therefore it is that we present this Memorial, protesting against such a Fixation, as inconvenient, and a measure that will stand in the way of the universal Benefit supposed to arrise from the College, in general and Special.

We the Memorialists do therefore request You to take the whole matter into a deliberate Consideration and that you will make it your Report to the Honorable and Reverend Corporation, that the College be fixed in the Place we propose.

Step.Rawson
James Black
Barnard Eddy
Jno Mathewson
C(aleb) Harris

As a Committee of & in behalf of the Subscribers whose names are presented with Memorial

JOHN CARTER BROWN LIBRARY "the premier performance."

▶ ▶ The First Word From Connecticut

▶▶ WORKERS for the Brown Housing Fund kept saying in November that it was too early to report on the "trial run" over in Connecticut, the first territory active in the area-by-area type of campaigning to be employed in this second phase of the $6,000,000 enterprise. But, though they stressed the inconclusive character of early returns, it was obvious that they were pleased with the way things were starting.

First, there was good organization in the State, under the regional chairman, Rev. Edwin H. Tuller '35. Teams were covering their prospects, seeing people in person. The cards which had been returned showed participation at that point higher than any known American college campaign. A third of the prospects had been reported on, and an analysis of those who had made their decision in this second round revealed they were giving better than 2½ times what they had given before.

But Mr. Tuller was cautious: "It is encouraging, but we are not satisfied. The pattern is such that we are convinced that this new plan of campaign is sound. We'll know more when we get further word after the first of the month."

▶ GROUNDWORK was being laid in New York, where the campaign would be pressed after Connecticut. Along with Rhode Island, it will have its chance in January, February, and March. National Chairman Claude R. Branch '07 announced the appointment of Henderson E. Van Surdam, an experienced worker in college campaigns, as assistant to the Secretary of the University. After working in Connecticut, he will assist in the organization of the New York area. His appointment has enabled headquarters to accelerate the general campaign program.

How thorough the Connecticut organization was could be seen in the roster of campaigners. Here is a breakdown, community by community, of the chairmen, advisors, and workers:

BRIDGEPORT: Area Chairman—Edmund L. Eveleth '32. Unit Chairmen and Workers: *Danbury*—Raymond E. Claflin '20, chairman, Francis R. Repole '33, Arnold F. McLachlan '28. *Fairfield*—E. P. Blanchard '12, chairman, Kenneth A. O'Brien '28. *Norwalk*—Richard A. Ogden '32, chairman. *Southport*—E. Perkins Nichols '19 chairman. *Stamford and Greenwich*—Nathan B. Silverman '24, chairman, and S. Merritt Skelding '11. *Stratford*—Wallace H. Lineburgh '37, chairman, and Roger D. Harvey '24. *Westport*—Gordon H. Ingerson '31, chairman. *Wilton*—William H. Crawford '21, chairman, Anthony H. Flack '47, Dwight H. Hall '99, and Richard H. Van Horn '17. Area Advisory Committee—J. Montgomery Mason '26 and Messrs. Blanchard, Crawford, Hall, Lineburgh, Nichols, O'Brien, and Van Horn.

HARTFORD: Area Chairman—Cyrus G. Flanders '18. Unit Chairmen and Workers: *Bristol*—George C. Wilcox '19. *Hartford*—Mr. Flanders, chairman. Robert D. Allison '29, co-chairman, August F. Avantaggio '45, Fred A. Lougee '21, and David E. Slattery '36. Wallace H. Henshaw '23, co-chairman, William C. Bieluch '30, Ernest E. Intlehouse '26, Paul M. Palten '33, and Kenneth Wright '38. Herbert A. Howard '28, co-chairman, Herbert I. Buttrick, Jr., '41, and Joseph S. Stookins '34. Hillis K. Idleman '31, co-chairman. Dr. Newell R. Kelley '33, co-chairman, Dr. Robert A. Goodell '24, Clarence F. Roth '46, and William Wagner '47. Frederick H. Rea '35, co-chairman. Laurence R. Smith '20, co-chairman, Donald H. Amidon '40, William W. Keffer '43, and Ralph R. Walker. Elisha C. Wattles '13, special worker. *Lakeville*—Howard A. Taber '10, chairman. *Litchfield*—Francis E. Enslin '25 and Carl T. Hartigan '37, chairmen. *Manchester*—Russell B. Grannis '36, chairman. *Middletown*—Rev. Alvin D. Johnson '39, chairman. *New Britain*—Raymond C. Lawson '23, chairman; Oscar S. Anderson '35, co-chairman. *Suffield and Thompsonville*—Enrico Casinghino '39, chairman; G. Gardner Hathaway, Jr., '42, and David B. Parlin '40, co-chairmen. *Area Advisory Committee*—Francis P. Brown, Jr., '25, C. Manton Eddy '22, Milton H. Glover '22, Wilson C. Jainsen '22, Ernest W. McCormick '22, Harold A. McKay '18, Paul E. Monahan '31, Walter P. Rolland '22, Mr. Henshaw, and Dr. Kelley.

NEW HAVEN: Area Chairman—Benjamin A. Chase II '38. Unit Chairmen and Workers: *Branford*—F. Kenneth Armstrong '23, chairman. *Hamden*—Andrew L. Breckenridge '11, chairman, Roland E. Copeland '15, and Clarence W. Miller '12. *Madison*—J. J. Henry Muller III '38, chairman, John Ervin '11, August O. Neidlinger '32, and Olin E. Neidlinger '33. *Meriden*—A. Gordon Davis '28, chairman, Robert J. Gannon '36, and Dr. Lester H. Sugarman '30. *Milford Woodmont*—Charles E. H. Williams '38, chairman, and Paul W. Holt '36. *New Haven*—Robert B. Dugan '33, chairman, John C. Braman '40, William A. Bree, Jr., '35, Wilfred C. Broadbent '39, Henry H. Bucholz '25, John T. Dolan '31, Robert S. Hallock '46, Donald H. Holmes '46, Malcolm A. Jenckes '24, Edward A. C. Murphy '13, David A. Tuckerman '46, and Gardner E. Wheeler, Jr., '36. *Naugatuck*—Charles E. Spencer III '42, chairman, and Martin F. Lynn '42. *New Milford*—William F. Scholze, Jr., '12, chairman. *North Haven*—Clarence F. Andrews '26, chairman. *Valley*—Dr. Oscar Rogol '26, chairman, and Percy Kingsley '28. *Waterbury*—Paul V. Hayden '25, chairman. *West Haven*—Hubert C. Hodge '30, chairman. *Area Advisory Committee*—Jerome W. Gratenstein '36, V. A. Hedberg, Jr., '22, Harry R. Westcott '11, and Messrs. Andrews, Bucholz, Davis, Dugan, Hayden, Hodge, and Miller.

NORWICH: Area Chairman—Allyn L. Brown, Jr., '37. Advisory Committee—Rev. Alexander H. Abbott '03, Thomas G. Ahern '42, Hon. Allyn L. Brown '05, Dr. G. H. Gildersleeve '19, and Byron M. Hatfield '22. Unit Chairmen and Workers: *Norwich*—Stephen S. Armstrong '36, chairman, Rev. Mr. Abbott, Mr. Ahern, H. Dexter Hyland, Jr., '38, William E. Kelly '40 and Maurice T. Taylor '33 *New London*—Lloyd E. Gallup '23, chairman. *Mystic*—Carl C. Cutler '03, chairman.

WILLIMANTIC: Area Chairman—Howard W. Memmott '33. Unit Chairmen: *Danielson*—Rev. Nathan B. Burton '16. *Putnam*—Lewis A. Averill '22 and Edward C. Fisher '22. *Willimantic*—Eric H. Lind '25. ◀

Our New Board ◄

►► This magazine has always benefited from the attention of devoted alumni associated with it. The present Board of Editors is no exception to this quality. That this is so is wholly fitting, since it is to them that the Associated Alumni delegate responsibility for policy and content. (Control over these two continued strictly to be an alumni matter when the agreement was made with the University for the financing and distribution of the magazine to all Brown men.)

Carleton D. Morse '13 served the ALUMNI MONTHLY faithfully and skillfully as Chairman of the Board during the first period of its general circulation. His retirement was the subject of wide regret last summer, and none knew better than the Board and the staff what his great contributions had been. Another genuine loss came in the death of Chauncey E. Wheeler '09 as his term on the Board was coming to an end.

The Board of Editors was reorganized this fall with the election of Arthur Braitsch '23 as its Chairman. As Business Manager of the magazine when the late Henry R. Palmer '90 transferred the property to the Associated Alumni, he was directly involved in the conduct of the ALUMNI MONTHLY for 15 years. He was a member of the Board of Editors from the start, and the alumni are fortunate to have him in the chairmanship. He is a Providence advertising man who runs his own agency; he was at one time an English instructor at Brown.

The new Vice-Chairman is George W. Potter '21, chief editorial writer for the *Providence Journal* and *Evening Bulletin,* He is a past Pulitzer Prize-winner and former member of the Brown English Department. He represents the magazine on the Board of Directors of the Associated Alumni. H. Stanton Smith '21 is a member of the Board by virtue of his being President of the Associated Alumni. Prof. I. J. Kapstein '26, novelist and member of the English Department, is the Faculty representative on the Board of Directors of the Associated Alumni. He has been Vice-Chairman of the ALUMNI MONTHLY for the past two years. George F. Troy, Jr., '31, education specialist for the *Providence Journal* continues in the Board as well.

Two new members joined the group this fall: Garrett D. Byrnes '26, Sunday Editor of the *Providence Journal* and lecturer at the Columbia Press Institute. H. Linus Travers '27, high-ranking radio executive in the Mutual Broadcasting System and Yankee Network. He is a member of the Board of Directors of the Associated Alumni. ◄

Your Souvenirs of Brown

► A REMINDER from the University Archivist, W. Easton Louttit '25: The John Hay Library continues to hope that Brown alumni will make available pictures, clippings, programs, and other souvenirs of their day in College. In fact, Brunoniana of all kinds are welcome additions to the special collections in the University Library. Material may be left in the Special Collections Room or addressed to the Archivist, John Hay Library, Brown University, Providence 12, R. I. ◄

President of the A. A. U.

►► DR. HENRY M. WRISTON, President of Brown University, has been elected President of the Association of American Universities. The election took place at a meeting of the Association held at the University of Pennsylvania last October 28-30 but was not announced at that time because several changes in the constitution had to be ratified by member institutions. These changes are now in effect.

At the present time the Association is composed of 34 institutions of high standing on the North American continent and has as its purpose the consideration and expression of opinions on matters of common interest relating to university policy.

Dr. Frank P. Graham, President of the University of North Carolina, was elected Vice-President, and Chancellor Deane W. Mallott of the University of Kansas, Secretary-Treasurer.

Among the changes made in the constitution was the establishment of a constituent branch to be known as the Association of Graduate Schools and whose chief concern will be the improvement of graduate teaching and research. Dean C. A. Elvehjem of the University of Wisconsin was elected President of this Association; Dean Arthur R. Tebbutt (Brown 1927) of Northwestern University, Vice-President; and Dean N. Paul Hudson of Ohio State University, Secretary.

It was voted that individuals rather than institutions should be officers. Last year Harvard University held the office of president.

Membership qualifications in the Association of American Universities, commonly considered as the highest ranking academic organization in existence, have been restated as follows: "It is composed of institutions on the North American continent the quality of whose graduate work in certain fields is high and, in addition, whose claims for inclusion are strong, either because of general high standing of their programs or because of the high standing of one or more of their professional schools. New members will be admitted by a three-fourths vote of the membership." ◄

The Japs Were Convicted

► LONG MONTHS of work as Chief Prosecutor of Japanese war criminals brought satisfaction to Joseph B. Keenan '10 in November when the international tribunal in Tokyo brought in a verdict of guilty. Former Premier Hideki Tojo and 24 other high officials were convicted of war conspiracy. Mr. Keenan formally cleared Emperor Hirohito.

Mr. Keenan, formerly the Assistant to the Attorney General of the United States, has formed a law partnership with Morris Kanfer, formerly special counsel to the Bureau of Internal Revenue; Frederick Bernays Wiener, lately resigned as Assistant to the Solicitor General of the United States; and Robert T. Murphy, formerly associated with Mr. Keenan. Mr. Wiener is Brown 1927. ◄

The Air Is International

► DR. PAUL T. DAVID, who received his Ph. D. from Brown in 1933, will serve the International Civil Aviation Organization as Chairman of the Air Transport Committee for a year. He is the United States member of that committee. Dr. David was an instructor in economics at Brown from 1928 to 1930. ◄

▸ ▸ Big Brown: "He's Just a Bear..."

BY HOWARD S. CURTIS, Director, Brown News Bureau

▸▸ ALWAYS LIVELY and imaginative in their support of Brown, the loyal Mid-West Alumni made history again when they presented the University this fall with a mammoth nine-foot stuffed bear in testimony of their high regard for their old Alma Mater. An erstwhile "Big Brown" or Kodiak bear, native of Sitka, Alaska, this permanent mascot for Brown weighed an estimated 1600 pounds on the paw and was brought to bay some 10 years ago by five shots from the gun of Jack Durrell, big-game hunter and former Vice-President of the National City Bank of New York.

No welcome sight in live form, Bruin is originally reported as towering 12 feet on his hind legs, but the stuffing process cost him two feet eight inches in height and about 1000 pounds in weight. Lighter and smaller now, he is still characteristically a Brown Bear, and frisky young Bruno the Ninth, the 1948 team mascot, would have to be enlarged 10 times to be in the same class. Bruin looms menacingly, claws unsheathed and three-inch fangs bared, on his own pedestal in a post that promises to be a positive inspiration to generations of Brown linemen.

An energetic idea-man and national vice-chairman of the Brown Housing and Development campaign, Ronald M. Kimball '18 of Chicago persuaded Mr. Durrell to part with his trophy for the greater glory of Brown. Kimball enlisted the able aid of Jack Monk '24, also of Chicago, in soliciting funds to cover the purchase, perpetual anti-moth treatment, and general upkeep of the bear.

The animal hulk was presented to President Wriston at the football rally the night before the Holy Cross game. When Mr. Kimball made the presentation, the bear was unveiled by Gloria K. Green, daughter of Governor Dwight H. Green of Illinois and George Deiderick of St. Louis, from this year's Freshman Class at Pembroke and Brown. Prominent supporters of the project were introduced, all Brown Trustees from the Middle West: Dr. W. Russell Burwell '15 of Cleveland; Chapin S. Newhard '22 of St. Louis; James L. Palmer '19 of Chicago; John G. Peterson '18 of Minneapolis; and Mr. Kimball.

From Middleboro, Mass., Everett Bowen '92, a member of the first Brown football team which played a regular schedule, came to be on hand and share the undergraduates' applause.

Earlier in the day more than 200 Brown and Pembroke students from the Middle West attended a tea to welcome the Trustees and observe Mid-West Day. They came back later that night to see the new bear in its permanent place in a huge glass case in the Faunce House Trophy Room, with a plaque appropriately giving its history. ◂

(For evidence of national interest in this project, turn to page 21 this issue)

THEY ALL HAVE TO LOOK UP at the big Alaska Brown Bear which alumni of the Middle West presented to the University this fall. Sponsor of the plan was Ronald M. Kimball '18, in dark coat at left. With him is Everett A. Bowen '92, a survivor of Brown's first football squad who was introduced to the undergraduates the night of the presentation. Football players with the bear are Ed Finn (50) and Capt. Norm Iacuele (69)

The Man Hampton Picked

▸ Hampton Institute has chosen Alonzo G. Morón '32 as Acting President. He has been serving the famous Virginia institution as Business Manager for two years. He is former Commissioner of Public Welfare for the Virgin Islands, his home, and a former manager of two Federal housing projects at Atlanta, Ga.

Mr. Morón came to Brown after graduation from Hampton Institute's Division of Trades and Industries. His Brown degree was awarded cum laude. In addition, he studied at the University of Pittsburgh under a fellowship from the National Urban League, receiving an A. M., and last year earned his LL. B. from Harvard Law.

In his native Virgin Islands, he was responsible for developing a public welfare program in a community 75 per cent of whose population had been described

HAMPTON'S PINCH-HITTER: Alonzo G. Moron '32

as "either unemployed or under-employed." His long-range survey laid the basis for the present housing program in the Virgin Islands. In 1936 he was housing manager for University Homes, a Federally operated low-rent housing project for 675 Negro families in Atlanta. When it was leased to the Housing Authority of Atlanta in 1940, he became consultant in the building of six more housing projects and added the managership of a second to his other duties. In Atlanta he was a regular lecturer in housing at the School of Social Work and occasionally in other fields. Mr. Morôn has been a member of the National Association of Housing Officials, the interracial committee of the Atlanta Chamber of Commerce, and the executive boards of the Georgia Conference of Social Work, the Atlanta Social Planning Council, and the Atlanta Urban League. ◂

Marshall Plan's Budget Director

▸ Norman S. Tabor '13, as director of the budget division of the Economic Co-operation Administration, holds today one of the most vital posts in the whole Marshall Plan scheme. He was named this fall after years of fame as an expert consultant in governmental finance. The former Rhodes Scholar and one-time holder of the world's record in the mile run served Brown as Chairman of the Athletic Council at one time and is a Trustee of the University. ◂

Football Fare for 1949

▸ Replace Rutgers and Connecticut with Columbia and Lehigh and, with the balance of the 1948 opponents listed again, you have Brown's 1949 football schedule as announced Nov. 18 by Paul F. Mackesey, Director of Athletics. It is again a nine-game cycle, opening about a week later than this past fall and affording no idle Saturday on the weekend before Thanksgiving.

Appearing in Providence are Holy Cross, the first game, Rhode Island State, Lehigh, and Colgate, the last continuing in its Turkey Day role. Away from home are Princeton, Western Reserve, Yale, Harvard, and Columbia—the last four of them on successive Saturdays. Yale, met in 1948 on the first day of the season, returns to the more customary mid-season spot, the week before the Harvard game.

The schedule: Oct. 1—Holy Cross. Oct. 8—Rhode Island. Oct. 15—at Princeton. Oct. 22—Lehigh. Oct. 29—at Western Reserve. Nov. 5—at Yale. Nov. 12—at Harvard. Nov. 19—at Columbia. Nov. 24—Colgate. Columbia, a team over which the Bruins hold a seven-to-five advantage in the number of victories to date, with two games ending as ties, comes back on the Brown schedule after a lapse of three years, while Brown has not played Lehigh since 1931. The Bears and the Engineers played six games between 1895 and 1931, the former winning four. When Brown returns the 1948 visit of Western Reserve by journeying to Cleveland for the intersectional game on Oct. 29, it will be the first time a Brown eleven has appeared in the Middle West since 1924 when the Brunonians played the University of Chicago. ◂

Assisting Howard Hughes

▸ Malcolm Smith '25 has been elected Vice-President of the Hughes Tool Company, the Houston, Tex., *Chamber of Commerce Magazine* reported in its October issue. The former New York investment banker will assist Howard Hughes, President, in the supervision of the many Hughes interests, including Trans World Airways, Hughes Aircraft Company, and Radio-Keith-Orpheum Corporation. Mr. Smith is a former partner of J. H. Whitney and Company, private investment firm, and also of Glore, Forgan and Company, Investment bankers of New York and Chicago. He is a director of the Vendo Company, the Sunflower Natural Gas Company, and the Spencer Chemical Company of Kansas City. He was a Lt. Col. in the Army Service Forces in World War II. ◂

Advertisers Elect Standish

▸ Myles Standish '20 is the new President of the Outdoor Advertising Association of America, elected at the organization's national convention at Memphis, Tenn., in November. He is President of Standish, Inc., the Standish Barnes Co., and the Newport Poster Advertising Co., with his office at 507 Union Trust Building, Providence. ◂

For Connecticut's Junior Bar

▸ William Bieluch '39 was elected Chairman of the Junior Bar of Connecticut at the convention of the State Bar Association Oct. 18. He is also Connecticut State Chairman of the Junior Bar Conference of the American Bar Association. He is a member of the newly formed law partnership of Sidor & Bieluch, with offices at 525 Main St., Hartford. ◂

The Best Eleven Since '32 ◄ ◄

►► "WIN 7." That was the way the Band spelled it out, and that was what everyone in the Brown stands was pulling for on Thanksgiving Day, 1948. To make the point even more emphatic, the cheerleaders rolled gargantuan dice which were so rigged that they could come up only with 7s. By beating Colgate, respected and generally jinxing foe, the Varsity football team won that seventh game for the best season on the books since 1932.

It is true that two games of hearts' desire—against Yale and Harvard—were not with the other trophies. But Princeton, Holy Cross, Rutgers, Colgate, Rhode Island, Connecticut, and Western Reserve had all been beaten, with thrills attendant all the way. And although a dozen different players began to see themselves mentioned as "All-This" or "All-That," the impressive fact was that it had been a solid, balanced team performance which brought Brown its success. This had been evident in the year's high spot—at Princeton—and in every offensive and defensive accomplishment.

On Thanksgiving Day eight men were on the field for Brown for the last time. Captain Norm Iacuele had been out most of the year with a broken leg, after playing in 30 straight encounters. Ed Finn, one of the country's great passers and a slick ball-handler, had led the team's offense with a credit of 934 yards, virtually all of it on his tosses. Bill McLellan, a power at tackle, also had his recognition as the two were chosen to play in the North-South game. Ed Hendrick had had a good year at end, while Bob Rougvie Tom Nicholas, Dave Livingston, and Vice D'Angelo had all been serviceable linesmen.

► OVER THE NINE GAMES Finn completed 47 out of 102 attempted passes for a total of 917 yards (an average of 19.5 yards per completion) and 13 touchdowns to top his 1947 total by 512 yards. This passing total plus 17 yards gained rushing give him a 934 yard figure for total offense. Halfback Chuck Nelson was Finn's favorite aerial target, as the combination connected with 16 completed passes, good for 435 yards (an average of 27.2 yards per completion) and seven touchdowns. Twenty-eight per cent of Finn's completions went for scores to set a very high ratio of touchdowns-per-completed-pass.

Roger Young was the leading ground gainer on the Bruin eleven, rolling up 506 yards in 98 carries (5.2 yards per try) and 10 touchdowns to also be the leading scorer. Fullback Arnie Green was next in line in rushing with 365 yards in 90 tries.

The Brown team as a whole topped the 1947 total team figures in every department except pass interceptions. Oddly enough, the Brown pass defense was far more effective than a year ago and the Bruins are rated one of the top five teams in the country in this category, but they still intercepted 17 passes in 1947 and 16 this season. Two other unusual figures in the 1948 statistics pertain to fumbles and penalties. Brown recovered no less than 21 of the 24 fumbles made by the opposition, and Brown and its opponents were penalized exactly the same number of yards during the season—348.

This season's Brown eleven averaged 26.9 points per game, ranking them second in Bruin grid annals behind Fritz Pollard's 1916 aggregation with its 28.2 points per game average. The season's total of 242 points is the fourth highest in Brown history, topped only by teams in 1894, 1905 and 1916.

Just to refresh your memory, here are the 1948 scores again: Yale 28, Brown 13. Brown 23, Princeton 20. Brown 33, R. I. State 0. Brown 14, Holy Cross 6. Brown 49, Connecticut 6. Brown 20, Rutgers 6. Brown 36, Western Reserve 0. Harvard 30, Brown 19. Brown 35, Colgate 7.

► HIGH SCORER for Brown was Roger Young with 10 touchdowns, 60 points. Nelson was next with 8 for 48. The others: George Paterno 30, Condon 26 (17 extra points, 3 field goals), DiDomenico 18, Kozak 12, Green 12, Finn, Altieri, Zeoli, Mahoney, Beaulieu, and Rodewig 6 each.

Team statistics showed that Brown topped its yardage total for 1947 by 467 yards. In passing the aggregate of 1066 yards compared with 673 last year. Rushing netted 74 more yards.

All year long Brown played a prominent role in national gridiron statistics. It was consistently first in the East on pass defense, and the honor still belonged to the team after nine games. It yielded only 55.7 yards per game. Going into the Harvard game, the Bear was rated fifth nationally on total defense, second nationally in pass defense, and 15th on total offense. At various stages of the campaign, the team was among the offensive leaders in the East, (third to fifth) Ed Finn was among the top 15 on pass completions and distance, and Joe Paterno was fifth nationally on punt returns.

Lewis Shaw, Athletic Publicity Director, provides individual statistics, too. In rushing the yardages were as follows: Young 506, Green 365, DiDomenico 140, Nelson 131, George Paterno 120, Gresh 110, Zeoli 105, Beaulieu 98, Rodewig 81, Joe Paterno 63, Rich 52, Kozak 51, Florio 31, Pastuszak 23, Ormsby 19, Finn 17, Sullivan 13, Lenker 11, Roth 7, Searles 4.

The figures on pass reception: Nelson 16 for 435 yards, Mahoney 12 for 176, George Paterno 7 for 155, Searles 7 for 93, Young 4 for 72, Powers 2 for 46, Altieri 3 for 42, Rodewig 2 for 18, Green 1 for 11, Rich 1 for 7, Zeoli 1 for 6, Kozak 1 for 5. The passers: Finn 47 of 102 for 917 yards. Joe Paterno 8 of 18 for 127 yards, Pastuszak 2 of 9 for 22.

Brown Team Statistics

	Brown	Oppo.
First downs	127	83
Rushing tries	450	370
Yds. gained rushing	1949	1386
Forward passes	132	128
Forwards completed	57	43
Yds. gained passing	1066	502
Total yds. offense	3015	1890
Passes int. by	16	12
Punt runbacks	546	351
Av. distance punts	37	36
Fumbles	16	24
Ball lost fumbles	10	21
Yds. lost penalties	348	348
Points	242	103
Touchdowns	35	15
Extra points	23	10
Field goals	3	1

Two Years In a Row

► WHATEVER JINX there is which thrives at Cambridge, does not confine itself to Varsity football. For the second year in a row, Brown dropped five games in a single weekend to Harvard.

A favored Varsity football team bowed to an upsurging host, while the Freshmen surrendered a fourth period lead and the Jayvees also lost a close contest. A year ago it was the Freshman football eleven which went against Harvard undefeated; this year it was the yearling soccer team, which lost its first game 5-1 although scoring first. The Varsity soccer team in losing 3-0 was far from being the machine which beat Yale and Princeton this fall.

Certain undergraduates took paintbrushes to Cambridge to decorate the Harvard yard with "Browns" and "B's" this year. They were caught and suspended, both for being destructive and unimaginative. It was the Harvard athlete, however, who really applied the whitewash on that sad weekend. And the Harvard cheering section, relentless as a Greek chorus, seemed to mean it when it chanted: "What do we eat? What do we eat? BEAR MEAT, BEAR MEAT!" ◄

Brown 49, *Connecticut* 6

► TWO TOUCHDOWNS in the first seven minutes settled the issue early against Connecticut, although the Nutmeggers had been touted to provide quite a battle, on the strength of their performance in holding Yale to a single score. A touchdown in eleven running plays after getting possession of the ball on the UConn 45 accounted for the first markdown. The second score followed swiftly when the Huskies fumbled on their 14. Young was the runner on the first three touchdowns, the last coming in the second period after Green's 45-yard dash across the goal-line had been nullified because of clipping.

Substitutions were liberal in the second half, but each new man was determined to make himself felt. Other scoring: two touchdowns by George Paterno, one by Zeoli, another on a Finn-Nelson pass, and a handsome placement by Joe-the-Toe Condon. A kickoff return of 45 yards by Green, and two pass interceptions by Joe Paterno and Altieri were other highlights. In all Brown ground out 22 first downs and 374 yards on ground plays, with just enough passes to keep the Huskies off balance.

Brown 20, *Rutgers* 6

► ORDINARILY defensive football doesn't breed excitement, but Brown's victory performance in thwarting a strong Rutgers eleven was a thriller often because of the superb pass-checking and line surges by the Brunonians. On the attack, Brown had enough punch in Young's running and Finn's passing to keep the action hot and provide the winning margin.

Gathering momentum slowly, this battle of two rugged teams brought plenty of extraordinary football in its later stages.

Fumbles hurt Brown's chances in the first period, once on the Rutgers 38, and the Bear found himself in a hole on a coffin-corner kick and a fumble. But Brown drove out on hard running, later recovered a fumble on the Scarlet 36, and set up its first score on a tumbling catch by Searles of a Joe Paterno pass. Young's eventual score by the whirling method (three spins and over from the eight) only roused Rutgers, which went 93 yards for its only tally of the day. Scott blocked the conversion attempt.

Going 71 yards early in the third period, Brown put the game on ice by mixing passes with dashes, the score coming when George Paterno took Finn's forward all alone in the flat and went 40 yards further on rugged blocking. Though George was the last defender in the way on the ensuing kickoff, he not only stopped his man but came up with a stolen ball on Rutgers 28. From here on Rutgers was bottled up, and a Kozak punt added further woe by slanting off on the one-yard line. Burns' passes always carried a threat, but Pastuszak batted down seven, three on successive plays, and Rougvie set up Browns last score with an interception which he carried to the Scarlet 24. Another circus catch by Searles and Young's whack at center did the trick.

It was the first time in two years that Rutgers had been defeated at home. Superlative line play from tackle to tackle bottled up the Scarlet backs and limited the rushing to 58 yards net and only eight of 24 passes were completed.

Brown 36, *Western Reserve* 0

▶ BUILDING for the future, Western Reserve brought a squad of 24 Sophomores, 10 Juniors and no Seniors to Providence in the first of the home-and-home series. While next year may be a different story, the Red Cats were no match for Brown's slashing type of play that featured a workout for the whole benchful of stringers. Reserve set something of a record by fumbling the first five times it put the ball in play. Brown's first score came 80 seconds after we kicked off to the visitors, another came four minutes later, on a placement by Condon. The 10th minute saw a romp of 63 yards in six plays for more points. Nelson scored two touchdowns, one on a Finn pass. Finn himself made a touchdown, as did George Paterno and Beaulieu.

Harvard 30, *Brown* 19

▶ RIP ENGLE muttered every time the word "favorite" was applied to Brown just before this game, but the efficiency with which the Bears manufactured two touchdowns in the first period made his worries seem absurd. Then Harvard found itself, clicked with a fast, versatile and unpredictable offense, came back with a vengeance. It was a great team which beat Brown, and Yale learned it a week later, too.

After the Princeton rout of Harvard, the editor of the *Harvard Alumni Bulletin* told us he couldn't understand it: the 1948 team seemed the best Harvard eleven he had ever seen. The performance against Brown justified him, and the *Bulletin's* story of the Brown game was headlined: "Now We Can Hold Our Heads Up." The Crimson team, too, was playing "heads up" football after recovering its poise.

Finn hit Young with a perfect pass to score from the Brown 40 within six minutes, after Harvard had pieced together a couple of first downs and then been forced to kick. Straightway Scott dropped on a Harvard punt that Chernak, the great Sophomore guard, had blocked. From the foe's 24-yard line Finn passed to Nelson from the Condon fake-placement set-up (the same play had beaten Yale last year). Although Nelson didn't quite go all the way, Young went on a sweep two plays later from the seven. The 13-0 score was comforting, and people were trying to remember how much it was that Princeton had beaten Harvard by.

But the Crimson rose up, aided by an offensive kick that went out on our two-yard line. The return punt went only to the 30, and Harvard shortly had its first touchdown. Another followed a spectacular jump-pass to Moffie, and the score was tied at 13-all. Before halftime, however, Brown had recovered a fumble, and Finn tossed another beauty to Young for the lead at 19-13.

In the second half the breaks began to figure against us rather than for us. We fumbled at midfield when another march was moving, and Harvard capitalized by throwing all its Michigan book. The conversion gave the home team a 20-19 margin. The clincher came when Harvard advanced again to the Brown 20, was checked, and had to pass. Pastuszak covered the play perfectly, and Fiorentino the intended receiver, stopped running. But the ball was tipped into his surprised arms, and there was the game, although Brown continued to threaten. Halted on the Harvard 30 after three first downs and 60 yards' gaining, Brown elected to try a field-goal, that could have whittled the lead to five points. The kick was poor, however, against a sharp wind. At midfield soon after Harvard gambled on fourth down with a fake kick, and Roche swept to the Brown 28. From the 23 a field goal by Dvaric ended the scoring, although the Bears passed and powered to the 30.

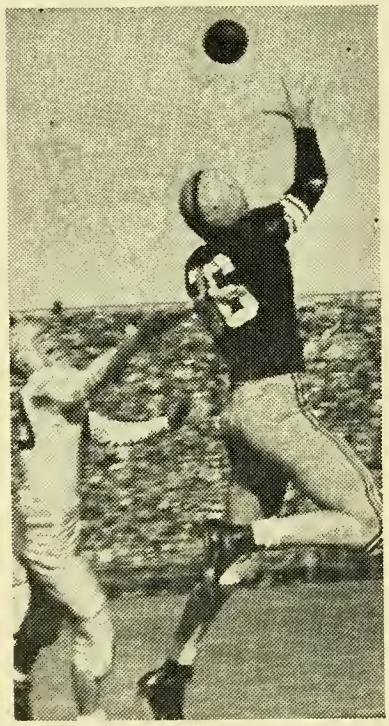

FINN HAD good receivers: Above Mahoney in the Holy Cross end zone. (Brown Daily Herald Photo)

Our notes on the game were cluttered with "ifs," for there were several plays that nearly clicked for Brown, particularly on passes. But Harvard was up for a great game that had the crowd, solid from goal-line to goal-line, roaring through out. Art Valpey: "Brown has a good football team." Rip Engle: "Harvard was the best team Brown faced all year." Brown's total offense was 284 yards, 10 first downs; Harvard's 272, 16 first downs.

Brown 35, *Colgate* 7

▶ ED FINN bowed out of Brown football on Thanksgiving Day by firing three beautiful touchdown passes and chipping other forwards at critical moments. But it was a great team performance which set Colgate back by a record score and ended the Raiders' domination over the Bear that dated to 1944. Despite the score, it was far from a rout, and Colgate actually outrushed Brown 243 to 220, with constant threats by two good Sophomore backs. Attempting a surprise, the Red Raiders persisted with passes, though its season record was weak in this respect, but completed only five of 20 for 47 yards. The very first one backfired when Kozak intercepted in Brown territory and ran back 32 yards to the enemy 31. Nelson nearly went the distance on the first play with a Finn forward, but it required another to George Paterno from the eight. The score came in three minutes, and Brown was back again soon, only to fail with a field goal from the 24.

Colgate had its score soon after on a sortie from midfield, but Young tore back 76 yards on the next kickoff, grabbed only on the eight. Kozak, having his best day of the year, went through center to give a 14-7 lead, bolstered in the second period by two Finn to Mahoney passes, one spectacular, the other casual but scoring. In the last period Finn threw his 13th touchdown pass of the year and his seventh to Nelson, and Rodewig wrapped the package up after Scott had intercepted a rushed forward by the Raiders. Just about every Brunonian played, and even the injured Captain Norm Iacuele went out on the field to hold the ball for a fourth period kickoff. The bear cub mascot was honored between the halves as he made his departure in the helicopter of Lee Plympton '44.

A Good Freshman Season

▶ WHEN the Varsity is having a troubleous season, football fans pay more attention to the Freshman record than was the case this fall. But the yearlings served notice that they'll be coming along usefully when the call goes out for the 1949 team. The Cubs' most spectacular feat was in knocking off a previously undefeated Holy Cross eleven on Nov. 20, but Yale had also been beaten 19-6 and Boston College 12-0. At Cambridge the Cubs led 12-6 going into the last quarter only to drop the muddy decision 20-12.

The Freshmen had to come from behind at New Haven but did so impressively. The backs pounded the Eli line for 250 yards, but passes accounted for the winning touchdowns. Yale was limited to 24 yards rushing. Against Boston College Brown appeared to have the advantage but could not score until the third

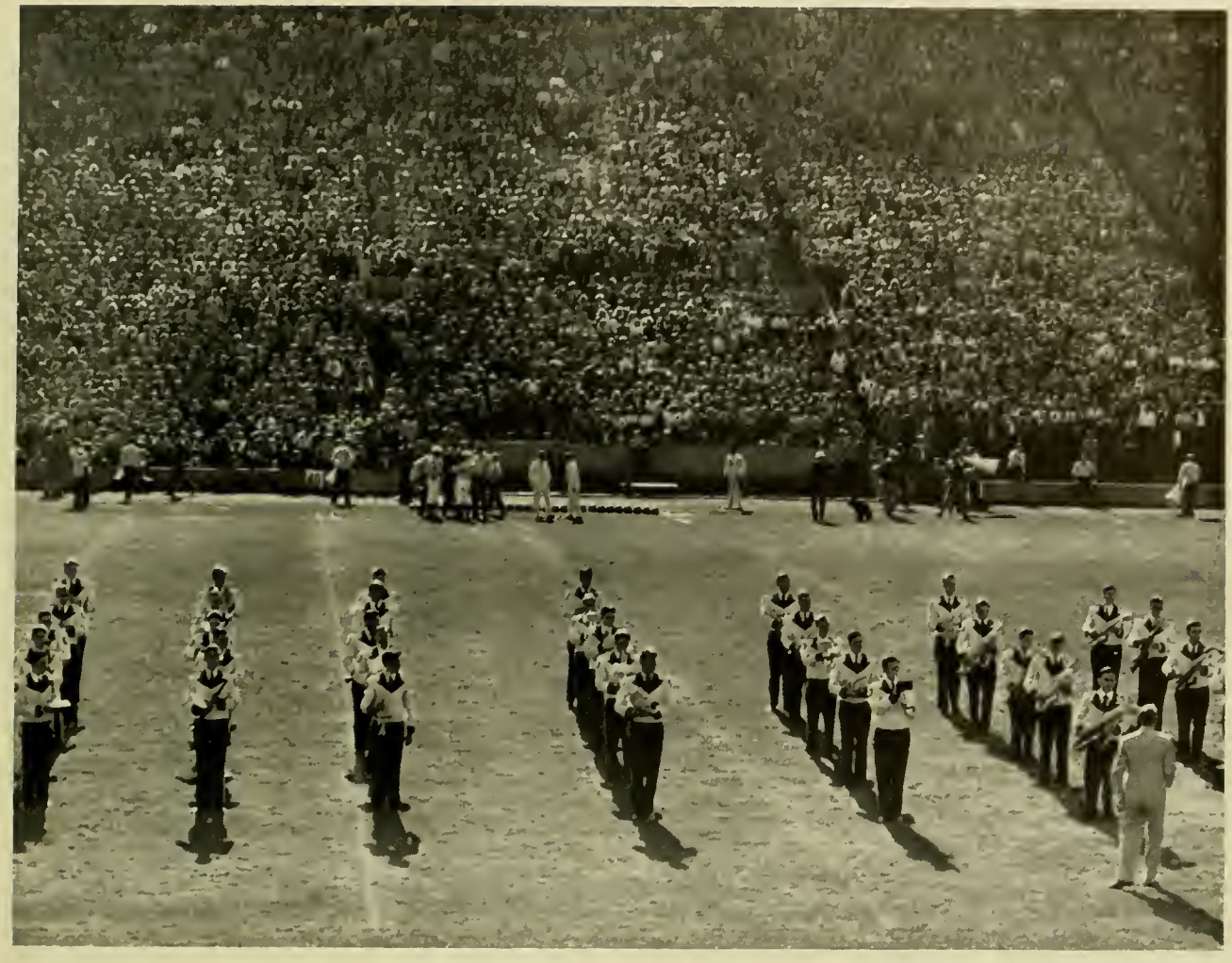

BEST OF BANDS: A new standard for Brunonians was set this fall by the undergraduate musicians under Martin Fischer. They are shown here against the backdrop of Brown partisans at Brown Field. (Photo Lab photo)

quarter when two fumbles were recovered, one on the B. C. 13, the other on the six. A 55-yard punt by MacConnell, end from Newton, was the prelude to the first muff.

Holy Cross had taken all comers before visiting Brown Field, shutting out Boston College 13-0, Harvard 19-0, Yale 20-0, and Boston University 26-0. But Charlie Scott ran back the opening kickoff 80 yards to score, and the Freshman Crusaders never recovered, although it was held once on the Brown eight-yard line and fumbled on the Brown 32. Sheehan's passing had more than a little to do with the victory, 19-7. Holy Cross didn't break the ice until the last few minutes, and the statistics were all in Brown's favor, although the going was ruggedly contested.

Earlier in the season Brown beat R. I. State Freshmen 14-0 and lost by a safety to New Hampshire 8-6. ◀

The Soccer Season

▶ WINNING four of nine contests, the Brown soccer Varsity had a spotty fall despite the pre-season feeling of confidence. All four victories were shutouts, including 1-0 games against Yale and Princeton. The former was Brown's first defeat of Yale in soccer since 1941 and enabled the Bear to finish sixth in the League standing (above Yale, Princeton, and Army).

The season bore out the old soccer axiom—the team that scores first wins the game. Certainly, it was true of each Brown contest. At Hanover, the Indians won a close one 2-1, and Wesleyan handed the Brunonians their only defeat on Aldrich Field, 3-1. Navy, UConn, and Harvard all won by 3-0 shutouts. Coach Kennaway's charges trounced Fort Devens 5-0 and M. I. T. 4-0.

The standout performer for Brown was Rod Scheffer, goal-tender, a candidate for All-American honors. The co-captains were Phil Massare, who provided the winning kick against Yale, and Al Bellows, both playing as Seniors. Whitey Groth and Jim Leach were the defensive leaders.

Scores for the Fall

▶ JAYVEE FOOTBALL: Army 21, Brown 0. Tufts 25, Brown 14. Brown 32, Boston U. 0. R. I. State 13, Brown 12. Harvard 18, Brown 14. Won 7, Lost 4.

FRESHMAN FOOTBALL: Brown 14, R. I. State 0. New Hampshire 8, Brown 6. Brown 12, Boston College 0. Brown 19, Yale 6. Harvard 20, Brown 12. Brown 19, Holy Cross 7. Won 4, Lost 2.

VARSITY SOCCER: Brown 1, Princeton 0. Brown 5, U. of Mass. 0. Dartmouth 2, Brown 1. Navy 3, Brown 0. Connecticut 3, Brown 0. Wesleyan 3, Brown 1. Brown 1, Yale 0. Brown 4, M. I. T. 0. Harvard 3, Brown 0. Won 4, Lost 5.

FRESHMAN SOCCER: Brown 2, New Bedford 0. Brown 2, Worcester Academy 1. Brown 2, Bradford Durfee 1. Brown 3, Tufts 0. Brown 1, Nichols Jr. College 1. Brown 4, M. I. T. 0. Harvard 5, Brown 1. Won 5, Lost 1, Tied 1.

VARSITY CROSS COUNTRY: Brown 21, Connecticut 36. R. I. State 23, Brown 46. Brown 25, Holy Cross 32. Brown 17, Providence College 43. Brown 27, Boston U. 29. Won 4, Lost 1.

FRESHMAN CROSS COUNTRY: Brown 25, Connecticut 30. Brown 26, R. I. State 31. LaSalle Academy 21, Brown 38. Brown 27, Boston U. 28. Brown 15, Providence College 45. Mt. Pleasant High 23, Brown 34. Won 4, Lost 2. ◀

Marshall Woods Lectures

▶ THE EVER-POPULAR fall series of Marshall Woods Lectures at Brown had "Great Artists" for its 1948 theme. Speakers during October were: Prof. Charles H. Morgan II of Amherst, "Pheidias and the Parthenon." Prof. Wilhelm Koehler of Harvard, "A German Gothic Sculptor: the Naumburg Master." Prof. Wolfgang Stechow of Oberlin, "Rubens, the Renaissance, and the Baroque." Prof. Walter Abell of Michigan State, "Picasso in the Light of History." ◀

Sports Indoors ◀

▶▶ ALL INDOOR SPORTS teams at Brown will be seen in intercollegiate action during the first week of December, almost before the cheering of the Thanksgiving football has died away. But coaches and players of the winter teams have been busy long since with drills for what should be a reputable season for the Bear.

Bob Morris has had his basketball squad out on the floor since Oct. 18, working for its first engagement, against Harvard in Marvel Gym Dec. 4. Last year the Bruin courtmen experienced a rather poor year, winning only six games in 20, but the 70-60 upset victory over Frank Keaney's Swish Kids from Rhode Island State gave some local satisfaction.

This season Morris will come back with practically the same squad, for only Captain Ernie Corner and Bob Smith were graduated. A stronger team is expected, partly because of the fact that Frank (Moe) Mahoney, a star two years ago, will be eligible for the quintet after a year with the books. He comes fresh from a good year as an end and pass snatcher on the football team, with plenty of work ahead of him on the court to match the rest of the squad, but he is a great man to build a team around. Morris also has several members of last winter's Freshman squad that rolled up an impressive record of 16 wins, 3 defeats. (The defeats, incidentally, were all avenged in second meetings with the same clubs.)

Heading the list of returning lettermen will be Captain Al Kovachik of Stratford, Conn. Playing his first season of regular Varsity ball under Coach Morris, he showed great improvement as the campaign progressed a year ago. Also back will be Jim Cooney, nephew of Coach Johnny Cooney of the Boston Braves, George Jones, Harvey Lapides, John Lynch, Ned Corcoran, Ben Patrick, Ken Provost, George Sotiropoulos, and Pete Tyrrell. Harry Lane, tall center from Highland Park, Ill., who was out most of last season with injuries, is recovered, and Joe Paterno, fresh from quarterbacking, expects to try his luck under the hoops again.

Mahoney's first basketball at Brown was in the latter part of the 1946-47 season under Coach Weeb Ewbank. Few of the fans will forget his scoring sprees against R. I. State and Providence College that year when he racked up 66 points against these two strong aggregations.

The Sophomores rated highly by Morris include Chuck Whalen, a great playmaker, high-scoring Dave Thurrott, lanky Zeke Creswell, Bill Hayes, and Dave Tillinghast. Dave Holmgren and George Weitzman are also promising Sophs, while upperclassmen who have showed well in fall practice are Emile Jahn and Guy Falk. Freddie Kozak, his football duties over, is also contemplating a go at basketball.

Morris figures his team to be about 40% stronger than a year ago and even ventures to predict the Bruins will win at least 12 games out of the following schedule: Dec. 4—Harvard. Dec. 8—Arnold. Dec. 11—at Connecticut. Dec. 15—M. I. T. Dec. 17—at Fort Devens. Jan. 8—at Army. Jan. 15—at Amherst. Jan. 19—at R. I. State. Jan. 22—Holy Cross. Jan. 28—at N. Y. Athletic Club Feb. 9—Yale. Feb. 12—Providence College. Feb. 16—at M. I. T. Feb. 19—Connecticut. Feb. 23—at Columbia. Feb. 26—at W. P. I. Mar. 1—Holy Cross in Boston Garden. Mar. 5—Dartmouth. Mar. 9—R. I. State. Mar. 12—Providence College.

Seventeen games are carded for the Freshmen: Dec. 4—Harvard. Dec. 8—Arnold. Dec. 11—at Connecticut. Jan. 8—at Nichols Jr. College. Jan. 11—R. I. State College Extension. Jan. 19—at R. I. State. Jan. 25—at R. I. S. C. Extension. Jan. 26—Boston U. Feb. 12—Providence College. Feb. 19—Connecticut. Feb. 23—at R. I. C. E. Feb. 26—at W. P. I. Mar. 2—at Suffield Academy. Mar. 5—R. I. C. E. Mar. 9—R. I. State. Mar. 12—Providence College. ◀

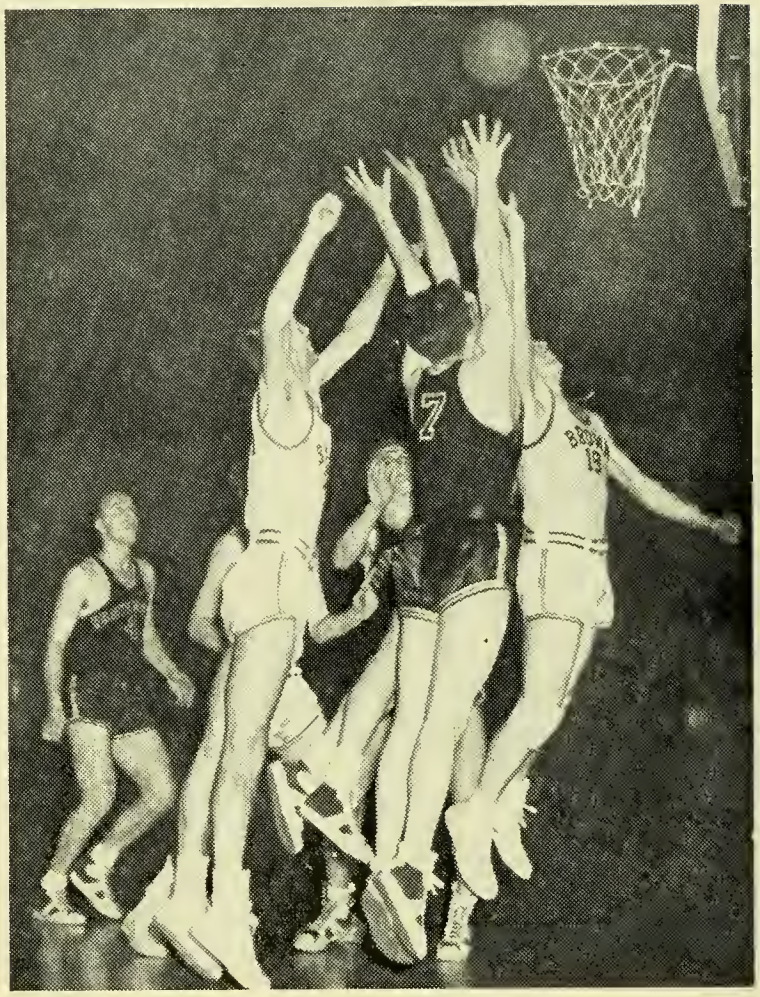

BASKETBALL: The picture is brighter.

Hockey Alumni to Meet

▶▶FORMER BROWN HOCKEY players plan their second annual reunion this year on the night of the Harvard games in Providence. The hockey alumni plan to meet at the University Club at 5:30 on Dec. 14 for an early dinner before going to the Auditorium. Coach Moulton is making arrangements. The price for supper and both Freshman and Varsity games is $3. ◀

The Hockey Warmups

◀ HAVING WON nine of 11 exhibition games in pre-season practice, the Brown Hockey team appeared in fine shape for its regular schedule, due to open Dec. 6 in Boston. Some able performers came up from last year's Freshman squad to bolster the Varsity for its first year in the Pentagonal Hockey League with Harvard, Princeton, Dartmouth, and Yale.

The schedule: Dec. 6—at Boston College. Dec. 8—at Harvard. Dec. 14—Harvard. Dec. 17—Princeton. Jan. 7—at Princeton. Jan. 8—at Army. Jan. 14—at American International (Springfield). Jan. 18—at Dartmouth. Feb. 12—at New Haven. Feb. 18—Dartmouth. Feb. 21—at M. I. T. Feb. 22—Boston University. Mar. 8—Yale.

In the practice games most of the opposition came from Massachusetts amateur teams in the Rhode Island Auditorium, home ice for the Brunonians. The North Cambridge Hartnetts, with two members of the American Olympic hockey squad aboard, handed the Bear its only defeat, 9-5. The Arlington Arcadians played through one overtime period to a 4-4 tie, while the best game was probably that against the Needham Rockets of the Atlantic Hockey League, Brown winning 5-4. M. I. T. was defeated 6-1. The other scores: Brown 11, Walpole Hockey Club 9.

Brown 5, the Melrose Reds 4. Brown 9, Framingham Bears 6. Brown 13, Providence USNR Whitecaps 5. Brown 3, Stoenham Hockey Club 1. Brown 11, Windsor Hockey Club 2. Brown 10, Hudson Hockey Club 1. ◄

Other Winter Schedules

► VARSITY WRESTLING: Dec. 11—at Dartmouth. Dec. 15—Tufts. Jan. 8—at West Point. Jan. 15—at Williams. Jan. 22—Amherst. Jan. 29—Springfield. Feb. 12—at Wesleyan. Feb. 19—M. I. T. Feb. 23—Harvard. Feb. 26—Coast Guard Mar. 12—Eastern Intercollegiate Wrestling Assn. at Cornell. FRESHMEN: Dec. 15—Tufts. Jan. 22—St. George's. Jan. 26—Edgewood Jr. College. Jan. 29—Springfield. Feb. 12—at Wesleyan. Feb. 19—M. I. T. Feb. 23—Harvard.

VARSITY SWIMMING: Dec. 3—M. I. T. Dec. 11—Tufts. Jan. 8—at West Point. Jan. 12—Harvard. Jan. 15—at Williams. Jan. 22—at Boston University. Feb. 9—at Yale. Feb. 21—Dartmouth. Feb. 23—at University of Connecticut. Feb. 26—Columbia. Mar. 11-12—NEISA at Amherst. Mar. 18-19—EISA at Princeton. Mar. 25-26—Nationals at North Carolina. FRESHMEN: Dec. 3—M. I. T Jan. 22—at Boston U. Jan. 26—at Brookline High. Feb. 9—at Yale. Feb. 18—Moses Brown. Feb. 23—at U. of Conn. Feb. 26—St. George's.

VARSITY TRACK: Dec. 11—Harvard- R. I. State, Brown at Harvard. Jan. 15—Washington *Evening Star* Meet. Jan. 21—Philadelphia *Inquirer* Meet. Jan. 22—Boston K. of C. Meet. Jan. 29—Milrose Meet, N. Y. Feb. 5—BAA Meet, Boston. Feb. 12—NYAC Meet, N. Y. Feb. 18—at Tufts. Feb. 19—NAAU Meet, N. Y. Feb. 26—IC4A Meet, N. Y. Mar. 5—New York K. of C. Meet. Mar. 12—at M. I. T. Mar. 18—Cleveland K. of C. Meet. Mar. 19—Boston U. FRESHMEN Mar. 5—Tabor Academy. Mar. 12—at M. I. T. Mar. 19—Boston U. ◄

Is An Ivy League Wanted? ◄ ◄

The leading editorial in the Dartmouth Alumni Magazine *for November*, 1948:

► ► THESE BRACING fall afternoons, disciplined bands of well-muscled young men are engaged in various forms of derring-do on the gridirons of a certain eight or ten institutions of higher learning in the eastern United States These spirited young men perform their weekly heroics before crowds composed partially of street-level or air-breathing alumni and partially of the alumni of the subway variety who periodically appear at all athletic contests in the metropolitan areas. The clients at the above contests are predominantly of the former category—that is, old Dartmouths, Yales, Harvards, or Cornells, who emerge into the winy sunshine once or twice a year to see Alma Mater engage in skilled and exciting combat with representatives of sister institutions with similar traditions, standards, and (usually) football material.

This group of educational establishments is known to the devoted readers of the metropolitan press as the Ivy League Weekly standings of the respective football teams are carefully tabulated and champions are unofficially crowned following the end of the season. Formal organizations among these institutions have long existed in basketball, baseball, track, swimming, tennis and (in a somewhat more restricted sense) hockey. Soccer joined the parade this fall, with the formation of its own Ivy League. The establishment of these organizations has enhanced the prestige of the sports, the edification of the spectators, and the incentive of the performers.....

But the Ivy League in football is technically still only a beautiful dream, existing in the fertile imaginations of the gentlemen of the press. It also exists in even more informal fashion in the minds of the various alumni, who would rather see their football teams play (and defeat) the teams of some institutions than others, with no invidious implications. A large number of interested persons would thus presumably like to see this fond dream of an Ivy League become a reality, a *de jure* as well as a *de facto* organization.

We are among those who would welcome such a step. Certain tangible and intangible benefits might accrue therefrom. One such benefit might involve the increased regularization of scholastic entrance requirements and elibigility rules for young men of sterling moral character who, fortuitiously, can also do things to or with a football. The related problem of scholarship aid for deserving halfbacks and tackles could also stand some more serious thought. The schedules of the constituent institutions (most of whom currently play mostly Ivy League opponents) might be arranged in somewhat more orderly fashion than heretofore. Such an arrangement, incidentally, need not preclude the continuance of traditional rivalries. The formation of an Ivy League might also provide an incentive at a vital spot in the inevitable struggle with professional football for paying customers. We hesitate to introduce the practical note of gate receipts into this idyllic picture but, so long as football pays the way for other athletic activities considered equally character-building if somewhat less lucrative, the pecuniary question must be faced.

These are some of the pertinent considerations that come readily to mind in this temperate effort to crystallize one segment of public opinion about an Ivy League. Beginning with the current issue of this magazine, we shall carry the *unofficial* standings of this *nonexistent* body, thereby emulating our colleagues of the metropolitan press. In the perennial question of overemphasis or deemphasis of college football, this journalistic effort, we suppose, falls on the former side of the ledger. If so, we happily plead guilty. We enjoy college football. It's fun. And, in the days of mounting international tensions, atomic weapons and fears of another war, it is comparatively mild and harmless fun. If this is emphasis, let us make the most of it. ◄

At Boston Conference

► ABOUT 35 STUDENTS from Brown and Pembroke planned to attend the Conference on Churchmanship in Boston arranged by the New England Student Christian Movement for Dec. 3-5. A thousand delegates were expected. ◄

Dear Reader

Books for Brunonians

► ► WITH AN EYE to the season and the firm hope that future issues will allow space for more adequate notice, let us list some recent books by or about Brunonians:

WESTWARD HA, Around the world in 80 cliches, by S. J. Perelman '25. Simon and Schuster. $2.95.

HIGHROADS AND BYROADS OF PROVIDENCE, by John Hutchins Cady '03. Akerman-Standard. $1.00.

MR. WHITTIER AND OTHER POEMS, by Winfield Townley Scott '31. Macmillan. $1.75.

THE STORY OF JOHN HOPE (Brown 1894), by Ridgely Torrence. Macmillan. $5.00.

EDMUND SPENSER AND THE FAERIE QUEENE, by Prof. Leicester Bradner. University of Chicago Press. $2.74.

EARLY REHOBOTH, Vol. III, by Richard LeBaron Bowen '01. $5.00.

THE DEER CRY, by William G. Schofield '31. Longmans. $3.50.

MAELSTROM, by Howard Hunt '40. Farrar, Straus. $2.75.

NATHANIEL HAWTHORNE, a biography, by Prof. Randall Stewart. Yale University Press. $4.00

A BRIDGE AT BRANFIELD, by Josiah E. Greene '33. Macmillan. $3.50.

FREE SPEECH AND ITS RELATION TO SELF-GOVERNMENT, by Alexander Meiklejohn '93. Harper & Bros. $2.00.

HELLENIC HISTORY, Third Edition, by Botsford and Prof. C. A. Robinson, Macmillan.

DIVIDED, by Ralph Freedman. Dutton. $3.50.

ANGELL'S LANE, by George Le Miner '97. Akerman-Standard. $5.00.

MURDER ON HIS MIND, by Gene Goldsmith '34

First Baptist in Philadelphia

► DURING the 250th anniversary program of the First Baptist Church in Philadelphia, the service on the morning of Nov. 14 commemorated the historic connection between the Church and Brown and the University of Pennsylvania. President Wriston gave the address, after being presented by Dr. George W. McClelland, Chairman of Penn. The Church leaflet for "Education Day" recorded a "profound gratitude for the gracious aid and understanding of these gentlemen and the continuing good-will of the institutions which they represent.

Announcements to the Brown alumni in the Philadelphia area brought many of them to the service. They greeted the President afterwards. Writing of the event, Horace Paul Dormon '96 points out that among the ministers of the First Baptist Church have been two outstanding Brown men: George Dana Boardman, 1852, and George Hooper Ferris, 1891. Dr. Boardman's "Outlook for the 20th Century," written in 1898, was quoted for its prophetic insight.

For many years a prominent member of the Church in Philadelphia was Dr. William W. Keen '59. Flowers on the pulpit Nov. 14 were in memory of Mrs. Keen, presented by her daughters. ◄

The Associated Alumni ◄◄

►► SQUARING AWAY for the alumni year, the new Board of Directors of the Associated Alumni was constituted at its initial meeting Oct. 14 in Alumni House, Providence. The major committees were set up at the same time on recommendation from President H. Stanton Smith '21. Dinner at the Faculty Club preceded the meeting. Earlier in the afternoon the Board of Editors of the BROWN ALUMNI MONTHLY held its first meeting.

The following are members of the Board of Directors for 1948-1949: President Smith of Providence; President-Elect William W. Browne '08 of Yonkers, N. Y.; Treasurer Fred E. Schoeneweiss '20 of Providence. *Rhode Island Region*—Vice-President J. Cunliffe Bullock '02, Directors Howard F. Eastwood '29 and Robert H. Goff '24, all of Providence. *New England Region*—Vice-President Edward T. Brackett '14, Directors John M. Curtis '30 and Donald C. Bowersock '20, all of Boston. *North Atlantic Midland Region* — Vice-President William W. Browne '08 of Yonkers, N. Y., Directors Robert B. Perkins '29, Ramsay, N. J., and Fred H. Rohlfs '26 of Brooklyn, N. Y. *South Atlantic Midland Region* — Vice-President Sidney S. Paine '08 of Greensboro, N. C., Directors Ernest S. Fitz '11 of Richmond, Va., and George W. Schwenck '32 of Fort Lauderdale, Fla. *North Central Region* — Vice-President F. Donald Bateman '25 of Barrington, Ill., Directors James R. Bremner '34 and John J. Monk '24, both of Chicago. *South Central Region* —Vice-President Leon M. Payne '36 of Houston, Texas, Directors John Mosby '30 of St. Louis, Mo., and Parkman Sayward '25 of San Antonio, Texas. *Western Region* — Vice-President Nathaniel Blaisdell '83 of San Francisco, Directors Lawrence L. Larrabee '09 of Los Angeles and George Giraud '42 of Santa Monica, Calif. *Foreign Region* — Vice-President Ralph D. Standish '21 in China, Directors John J. Muccio '21 in Korea and Milton M. Bates '22 in Manila, P. I.

Alumni Trustees — James S. Eastham '19 of Boston, Roger T. Clapp '19 and W. Easton Louttit '25, both of Providence. *Association of Class Secretaries* — Sidney Clifford '15 and John W. Moore '16, both of Providence. *Alumni Monthly* —George W. Potter '21 of Providence. *Faculty Representative* — Prof. I. J. Kapstein '26 of Providence. *Members at Large* — H. Linus Travers '27 of Boston, Wallace Henshaw '23 of Hartford, Robert C. Litchfield '23 of New York City, and William H. Edwards '19, Lewis S. Milner '02, Robert E. Quinn '15, Harry H. Burton '16, Thomas F. Black, Jr., '19, W. Stanley Barrett '21, Matthew W. Goring '26, J. Richmond Fales '10, Thomas F. Gilbane '33, all of Providence.

► PRINCIPAL alumni committees were constituted for the year as follows:

Executive Committee — H. Stanton Smith '21, Fred E. Schoeneweiss '20, W. Stanley Barrett '21, Edward T. Brackett '14, James S. Eastham '19, Wallace H. Henshaw '23, Lewis S. Milner '02, Thomas F. Black, Jr., '19, Robert H. Goff '24.

Program Committee—Sidney Clifford '15, Chairman, Robert H. Goff '24, I. J. Kapstein '26, Matthew W. Goring '26.

Alumni Nominations — J. Cunliffe Bullock '02, Chairman, Thomas F. Black, Jr., '19, Dr. William W. Browne '08, J. Richmond Fales '10. *Alumni Elections* — George T. Metcalf '13, Chairman, Howard F. Eastwood '29, Robert H. Goff '24.

Indoctrinating Committee — Thomas F. Gilbane '33, Chairman, H. Linus Travers '27, Emery R. Walker '39, Bruce M. Bigelow '24, Wallace H. Henshaw '23. *Consultation Committee* — H. Stanton Smith '21, J. Cunliffe Bullock '02.

Memento Committee — Howard F. Eastwood '29, Chairman, Fred E. Schoeneweiss '20, John W. Moore '16. *Finance Committee* — W. Stanley Barrett '21, Chairman J. Richmond Fales '10, Thomas F. Gilbane '33.

By-Laws Committee — William H. Edwards '19, Chairman, Thomas F. Black, Jr., '19, Roger T. Clapp '19, Harry H. Burton '16.

Alumni Dinner Committee—Harry H. Burton '16, Chairman, Roger T. Clapp '19, Howard F. Eastwood '29, J. Wilbur Riker '22, Lewis S. Milner '02, William R. Potter '42. ◄

AND THEN TO WORK: The Board of the Directors of the Associated Alumni paused for the Photo Lab camera, then turned to tackle the year's agenda. Shown before the first meeting in Alumni House are, sitting left to right: John W. Moore '16, Robert H. Goff '24, George W. Potter '21, Roger T. Clapp '19, F. E. Schoeneweiss '20, President H. Stanton Smith '21, Arthur Braitsch '23, James S. Eastham '19, Lewis S. Milner '02, Wallace H. Henshaw '23, and W. Stanley Barrett '21. Standing: H. H. Burton '16, J. Richmond Fales '10, Thomas F. Gilbane '33, Dr. Bruce M. Bigelow '24, and Alumni Executive Officer William B. McCormick '23.

Brown Clubs

The Time Is Ripe

▶▶ TWO NEW BROWN CLUBS joined the circle of the Associated Alumni last month with gatherings in New London and Manhasset, Long Island. The former will include Norwich and other centers in Eastern Connecticut. The latter was the Manhasset Bay Brown Club, whose organization Frederick H. Rohlfs '26 assisted under the "Crossley Plan" of extending alumni activity.

From other areas came word of hopes that similar groups might be formed. Mr. Rohlfs next intends to assist alumni in the Garden City area of Long Island to meet, while on the Island's South Shore another group is seeking an informal organization. Up in Westchester Allen Sikes '23 is taking the lead toward a revival of activity there, Mr. Rohlfs reports.

In New Jersey, Byron West anticipates a resumption by the Northern New Jersey Club centered in Newark. The Alumni Office is also encouraging a group in Pittsfield, Mass., interested in creating a Berkshire Brown Club. ◀

Westchester Overture

▶ WHEN the Associated Alumni was a young organization, one of its most active and influential Brown Clubs was that of Westchester County, N. Y. Without Club activity for years, the area will see a revival this winter under the stimulation of Frederick H. Rohlfs '26, Chairman of Alumni Organization in New York State

First meeting is called for the evening of Dec. 8 when alumni in the area are invited to the home of Allen B. Sikes '23, 10 Robin Hood Road, White Plains, N. Y.

In Eastern Connecticut

▶▶ AN ENTHUSIASTIC VOTE to organize a Brown Club in Eastern Connecticut followed a meeting in the Mohican Hotel, New London, Nov. 23 attended by alumni from that city, Norwich, Groton, Niantic, Fishers Island, and Mystic. Others in Stonington, Lyme, and Saybrook are known to be interested. The area has a Brown population of more than 150.

Lloyd E. Gallup '23, A. A. Lubchansky '32, Robert A. Doherty '43, Jack D. Mulcahy '45, and Carl C. Cutler '03 took the initiative in making the arrangements as the result of an expressed interest on the part of many Brunonians in the Thames River Valley. Thirty-five attended the first meeting when the Secretary of the University, Robert O. Loosley, the editor of the *Alumni Monthly*, and Lewis Shaw, Athletic Publicity Director came over from Providence to speak to the group. Movies of the Rutgers game provided a feature.

Along with the decision to organize permanently came an invitation from the Norwich contingent which will sponsor the next meeting, in January. The following committee will set up the evening, act as a nominating committee on officers, and generally consider the future: S. S. Armstrong '36, John D. Wallace '42, Fred A. Fox '33, Walter Baker '39, Lubchansky, and Gallup.

Others present: Ernest S. Brown '27, Stanley L. Ehrlich '45, Willard Potter '26, Dr. Anthony Loiacono '23, Sterling C. Denison '25, Nathan Ragin '35, Joseph C. Dembo '37, H. D. Hyland, Jr., '38, Wesley C. Sholes '38, Theodore S. Daren '35, Norman Klibe '40, Dr. Avery Zuckerman '40, David E. Ferguson '45, John V. Fratus '49, and H. E. Van Surdam.

Earlier meetings in the area in support of the Housing Campaign were credited with uniting the group and providing expression for the desire to have social activity within the alumni organization on a long-range basis. A meeting of some of the Campaign workers followed the Club meeting. ◀

Standing Invitation

▶▶ NINE BROWN CLUBS have reported regular weekly or monthly gatherings, to which all alumni are invited, whether they are residents of the area or passing through town as transients:

BALTIMORE, dinner third Thursday of the month, Northway Apartments, 3700 No. Charles St. 6:30. No meeting in December, however.

BOSTON, luncheon second Tuesday of the month. December luncheon at the University Club, with Prof. Marcel Moraud speaking. January luncheon at Thompson's Spa, 239 Washington St.

CHICAGO, luncheon every Friday at the Chicago Real Estate Board, 105 W. Madison St., noon.

INDIANAPOLIS, luncheon first Monday of the month, Charlie's Steak House, 144 East Ohio St.

LOS ANGELES, luncheon every Thursday at the Hotel Alexandria, 5th and Spring Sts., noon.

PHILADELPHIA, luncheon second Tuesday of the month, Alpha Club, 1911 Chestnut St., 12:15.

PITTSBURGH, luncheon fourth Friday of the month, Childs Restaurant, Smithfield St.

WASHINGTON, D. C., luncheon every Wednesday at O'Donnell's Restaurant.

HARTFORD, luncheon third Wednesday of the month, Heublein Hotel, 12:15.

Any more? ◀

Birth in Manhasset

▶ A MANHASSET BAY Brown Club was organized at a meeting of alumni from Long Island's north shore held Nov. 4 at the home of Gavin A. Pitt, 80 Wood Cut Lane, Strathmore. Plans were made to include Brown alumni from Great Neck, Manhasset, Roslyn, and Port Washington in the Club. In addition to laying the groundwork for the future, the group saw motion pictures of the Princeton game and the 1947 Commencement.

Plans for the development of the Club were left in the hands of a steering committee which includes Fred C. Baurenfeind '22, LeRoy Clayfield '24, J. Herbert Pearson '29, and Pitt '38. Others who attended the meeting were: John H. Hargrove '26, John F. Isaac '18, Philip E. Langworthy '06, William H. Lyon, Jr., '29, Harold J. Morse '27, M. Douglas Neier '26, Alfred E. Toombs '31, and Frederick H. Rohlfs '26, Chairman of Alumni Organization in New York State.

Rather than cover too large a territory on the North Shore, the group felt that it would be more effective to restrict itself to the horseshoe around Manhasset Bay. The preference is for meetings in homes of members rather than in hotels. The Associated Alumni welcome this new Club, with hearty good wishes. ◀

Chicago's Christmas List

▶▶ CHRISTMAS will come to Chicago on Tuesday, Dec. 28. That's the date for the annual holiday luncheon of the Chicago Brown Club in which alumni join with undergraduates home on vacation and their fathers. It's an annual affair, usually the high spot of the year for all concerned, with a big turnout. This year the luncheon will be held at the University Club, 76 East Monroe St., starting at noon. The charge of $2.00 includes tips.

Rip Engle, head Varsity football coach, has been invited to be the principal speaker, inasmuch as he is going to the Pacific Coast for the Rose Bowl game and the coaches' meetings. Football movies are also on order. Other guests from College Hill may include Emery R. Walker, Dean of Admission, and James Cunningham, Director of Placement. ◀

Engle in California

▶▶ THE LOS ANGELES Brown Club, continuing to hold its monthly luncheons in agreeable fashion, looks forward to the first of the year when visitors from the campus will be entertained on two different occasions.

Head Football Coach Rip Engle will be in town for the Rose Bowl game on New Year's Day and will spend some time with the Brown Club talking about Brown football as well as what he sees in Pasadena. Members are urged to watch for word from Secretary Stephen H. Dolley '42 as to the exact time and place, but it will be sometime between Jan. 2 and Jan. 4. The later visitor will be Emery R. Walker, Dean of Admission, who will meet with the alumni while in the area to keep appointments in the secondary schools. All Brunonians in the area will be notified of this event, too.

The luncheons have been coming along fine. They are held every Thursday noon at the Hotel Alexandria. Those recently in attendance include: Lyle Caldwell '21, Harry Howard '24, Larry Gates '21, R. D. Messinger '37, Bill Creasey '39, Hugh Wallace '37, William Bancroft '37, Houghton Metcalf '04, Fergus Purves '23, Browning Smith '48, G. W. Watson '30, Fred A. Sawyer '38 and Dolley.

San Francisco is also on the itinerary of Coach Engle, as it is of Dean Walker. The national meeting of the football coaches association is scheduled for Jan. 5-7 in San Francisco, and the alumni of the Brown Club of Alta California, hope to provide a welcome during Engle's stay. It will be his first visit to each of the California cities. ◀

The Team Stopped in Plainfield

▶ FORTY BROWN Plainfield Area Alumni turned out to welcome the big Brown team on its second visit to New Jersey this year. Held at the Park Hotel, Plainfield, the Friday night before the Rutgers game, the newly initiated Smoker was a very successful affair. Starting with dinner with the team, it moved onto a climax with talks by head coach, "Rip" Engle, and Director of Athletics, Paul Mackesey. Ernie Savignano's narration of the movie of the 1948 Brown-Princeton football game greatly added to the enjoyment of the evening.

Ed Havens '28, for the past two years the able chairman of the group, presided at the meeting. Dr. M. L. Crossley '09 introduced the speakers from the "Hill." The new officers elected include—Joe Burwell '13, Chairman; Al Logan '42,

Secretary; "Ace" Parker '42, Treasurer; and Phil Weisbecker '46, Program Chairman. A motion was passed to give to the retiring officers a vote of thanks for the splendid job they had done in the past two years in organizing the first area section alumni group. In addition to Ed Havens, retiring officers included Joe Burwell '13, Secretary, and E. Bruce Wetzel '29, Treasurer.

Brown men from the Jersey towns of Plainfield, Westfield, Scotch Plains, Elizabeth, Rahway, Newark, Clinton, Pluckemin, and Hopewell joined to make the Smoker a rousing success. The next day found fifty of them seated in the Brown stand at Rutgers where the group had arranged for tickets in a party bloc through the courtesy of the Brown Athletic Office. A perfect Brown game ended a perfect weekend for the Brown Alumni.

A magician who toured the service hospitals during the war was to be the featured guest at the Dec. 1 meeting of the Plainfield Area Section of Brown Alumni at the Park Hotel. Philip Weisbecker, Sr., promised to tell of his experiences as well as to give examples of his art in the program scheduled to follow the business meeting. ◀

AL LOGAN

Hartford Recommends

▶ IT USUALLY RAINS or storms when we have our meetings in Hartford, and Nov. 10 held true to form. In spite of everything, 36 of us gathered at Old Colony Restaurant in East Hartford and thoroughly enjoyed ourselves.

Bill Jewett gave us a most interesting talk on the various student activities on the Hill. If other Clubs haven't heard him describe his duties as Recorder, they have a hilarious treat in store for them. Lew Shaw discussed some of the problems of schedule-making and then went on to give us information about the football team, basketball prospects, etc. The questions fired at the two speakers showed the interest of the group.

Vic Logan, undergraduate manager of the Glee Clubs made a fine impression on us all as he provided reasons we should invite the Glee Clubs here in Hartford next April. He was most convincing. We were glad to welcome Bill McCormick back—he seemed to enjoy the chance to visit without having to speak. The movies of the Rutgers game were shown, with Lew Shaw doing a fine job in his running commentary.

Here are most of the names of the fellows who braved the elements: Wally Henshaw '23, Paul Monahan '31, Russ Granniss '36, Fred Rea '35, Francis Enslin '25, Al Hausmann '43, Jim Babcock '49, Jesse Bailey '16, Bill Wagner '47, Harlan Kelley '47, Ben Neff '40, Bill Bieluch '39, Harold McKay '18, Frank Jones '97, Ernest Intlehouse '26, Gus Avantaggio '45, Gardiner Hathaway '42, Ralph Walker '35, George Zip Wilcox '19, Dr. John O. Nolan '36, Bill Parkhurst '28, Roger Spear '44, Andy Jack '36, Clarence Roth '46, Bob Ross '47, Joe Lombardo '43, Ben Crehore '28, Bill Dealey '13, Don Tanner '35, Art Bussey '47, Cy Flanders '18, and Henderson E. Van Surdam, who was there in the interests of the Housing Campaign. Some idea of the spirit shown may be had from the attendance of Enslin and Hausmann from far-away Litchfield; Wilcox and Parkhurst from Bristol; and Hathaway from Thompsonville. Frank Jones rarely misses a meeting or luncheon. At a meeting of the workers when the Campaign was organized earlier in the fall, all these out-of-town town fellows were there, and Howard Tabor '10 showed up from Salisbury, 'way up in the northwest corner of the State. Talk about Brown spirit!

The third Wednesday is the day for the regular monthly luncheon which the Hartford Club holds for Brown men—in the Heublein Hotel at 12:15. Among those on hand in November, in addition to many listed above, were: Paul Palten '33, Walter Rolland '22, Ed Tuller '35, Bill Robotham '26, Bob Allison '29, Francis Brown '25, and Alan Robotham '28. ◀

CY FLANDERS

They Forgave Mackesey

▶ A SHAME-FACED Director of Athletics named Paul Mackesey appeared before the Washington Brown Club on Oct. 28, the occasion of a sports night at the Cosmos Club. An expectant audience of 55 Brunonians sat in rapt anticipation of seeing the movies of the Brown-Princeton game. Then Paul let the cat out of the bag by relating how he had left the films at the New York Brown Club the night before.

But to everyone's complete satisfaction Paul then proceeded to exonerate himself gracefully by virtue of his ability to spellbind the audience. He gave the group a stimulating picture of the current and prospective athletic picture at Brown. Another feature of the evening was the close work of a "Varsity Quartet" instigated by Ed Place '24, who is reputed to be a pioneer barber. Everyone got into the act, and the singing was of the sort which has made the Washington Club famous.

This was the second function of the fall program, with a gratifying increase of nearly 50% in attendance. New arrivals in Washington, D. C., are urged to give Win Southworth, (3700 Massachusetts Ave., N. W.) their local addresses so that they may be placed on the mailing list. Big things are in the making for the future.

The annual meeting comes Dec. 13 ◀

EDWIN K. FOX '48

Baltimore's Guest

▶ RABBI ISRAEL M. GOLDMAN, late of Providence and a newcomer to Baltimore, honored the Brown Club in the latter city by attending its regular November dinner meeting and speaking informally about Brown and Providence. (By the way, there will be no December meeting, due to holiday conflicts; but the series will resume on the third Thursday of January, the 20th, at the Northway Apartments 3700 North Charles St.)

The fall activity started in October when the steak roast had to be postponed but a good dinner was held at the Northway. Thirteen of the 38 men in the area attended. We were pleased that John Greene '27, now Director of Adult Education at St. Johns in Annapolis, was able to get there. Also new was Roger Hart '42. Others present were: Jim Batteys '42, Hal Madison '31, Ray Hawes '12, Chris Cuddeback '21, Ken Hovey '27, Russ Wonderlic '27, Vernon Chase '28, Rust Scott '17, Wally Buxton '35, Charlie Ives '25, and myself '43. ◀

J. G. ARMSTRONG, JR.

Boston's Annual Smoker

▶ IT WAS FOR LAUGHS, and the report is that there were plenty of them in Boston the night before the Harvard game at the annual Brown Club Smoker held at the University Club. Bill Burnham '07 was ringmaster of a generous bill made up of Brown and Boston notables, among them: Athletic Director Mackesey, his assistant Ernie Savignano, Brown Line Coach Gus Zitrides, Harvard Freshman Coach, Henry Lamar, Billy Sullivan of the Boston Bruins, Sportscaster Bump Hadley '28 (who had Rip Engle on WBZ's television after the game next day), George Carens, and other sports writers, Ivan Fuqua, Brown track coach, and Lew Shaw, Athletic Publicity Director.

Ken Clapp '40 was chairman of the smoker committee, with Joe Lockett '41 as assistant. The other members: Arthur D. Durgin '14, Ralph C. Knight '21, Linus Travers '27, Paul P. Johnson '29, Howard Williams '17, Clyde F. Barrows '29, Robert T. Fowler '35, Philip Saunders, Jr., '24, Leonard Campbell '40, Lane Fuller '40, and Loring P. Litchfield '28 and Edward T. Brackett '14, ex officio.

The monthly luncheons of the Boston Club will alternate between the University Club in Back Bay and the Thompson's Spa at 239 Washington St. They are held the second Tuesday of each month. In December and February the University Club will be the site, while the January and March affairs go to Thompson's. The annual dinner will be held in April. On Dec. 14 the luncheon speaker will be Prof. Marcel Moraud. ◀

College Hill Calendar

(continued from page 2)

March 10, 11, 12 - Sock and Buskin presents "Deidre," 8:30.
March 11, 12 - Varsity Swimming, NEISA, at Amherst.
March 12 - Brown and Wellesley College Glee Clubs. Varsity and Freshman Basketball, Providence College, home. Varsity Wrestling, EIWA, at Cornell. Varsity Track, M. I. T., away.
March 17 - Concert, Hazel Scott, pianist, Alumnae Hall, 8:30.
March 18 - Varsity Track, Cleveland K. of C. meet, away.
March 18, 19 - Varsity Swimming, EISA, at Princeton.
March 19 - Varsity Track, Boston Univ. home.
March 25 - Brown-Pembroke Orchestra Concert, Alumnae Hall, 8:30.
March 25, 26 - Varsity Swimming, Nationals at North Carolina.
March 28, 29, 30, 31, April 1 - Brownbrokers revue, 8:30.
April 2-11 - Spring recess.
April 22 - Brown- Pembroke Chorus Concert, Alumnae Hall, 8:30.
May 5, 6, 7, 8 - Sock and Buskin presents "Countess Cathleen," 8:30.
May 25, 26, 27 - Sock and Buskin presents "The Country Wife," 8:30.
May 30 - Holiday, no University exercises.
June 1 - Classes end, second semester.
June 6-15 - Final examinations, second semester.
June 20 - 181st annual Commencement

Fall River Feature

▶▶ AN ENTHUSIASTIC DINNER gave the year a good start in Fall River when the sons of Brown there dined at the Hotel Mellen and heard a delegation from College Hill cover the field of Brown news in all departments. Arthur C. Durfee '22, who retired after long tenure in the office of President, was the master of ceremonies. The new officers include: President—Harry E. Smalley '04, Vice-President—Norman Zalkind '35, Secretary—Robert C. Bogle '39, Treasurer—Mr. Durfee.

Dean Arnold, the principal speaker, stressed the future's uncertainties in discussing the problems of American education. There are signs, he said, that placement of college graduates is becoming increasingly difficult. Enrollment problems are easing somewhat, but loss of revenue will accompany the return to colleges of normal dimensions. By 1952, he noted, when Brown has reached the level of 2000 men, this planned limitation will mean a decrease in "paid admissions" of approximately $750,000 a year. Inflationary costs, housing, and industry's raids on the Faculty were other problems he cited.

Alumni Executive Officer William B. McCormick '23 hailed the activity in Fall River and offered three ways in which alumni can support their Alma Mater: "By interesting ourselves in the process of education in general; by being on the lookout for men with capacity for education whom we'd like to see as Brown students; and by building and sustaining a philosophy of giving time, service, and money on her behalf."

Ernest T. Savignano, who also showed movies of last year's Brown-Rutgers football game, described the current season. "We have a good team," he said. "The only catch is that we don't know just how good it is going to be on any given Saturday." He said the Freshman team looked promising. Bill McLellan, Varsity tackle, also spoke on behalf of the players. (Fred Kozak, backfield star from Fall River, was unable to attend because of an attack of flu.)

Among those who attended the Fall River dinner were: Alvin A. Gaffney '22, Norman Zalkind '35, Augustus J. Wood '95, J. Warren Campbell '23, Charles Soforenko '23, Dr. Albert C. Thomas '08, C. LeRoy Grinnell '08, Harry Smalley '04, Warren F. Sanford '24, James B. McGuire '38, J. Terence C. McGuire '12, Gardiner T. Hart '06, William A. Hart '03, Robert A. Bogle '20, Robert C. Bogle '39, Abraham Ehrenhaus '45, Fred Parkinson '46, Henry Packer '44, Preston H. Hood '12, Preston H. Hood, Jr., '41, James P. Lawton '31, Hyman L. Pollock '30, Milton E. Earle '23, Arthur Freedman '45, Jack M. Rosenberg '42, Paul S. Kramer '42, Samuel M. Gourse '40, Merrill Leviss '44, Samuel T. Arnold '13, Arthur C. Durfee '22, Ernest Savignano '42, Bill McLellan '49, Gale Wisbach '39, P. A. Hartley '39, Amasa Williston, of the B. M. C. Durfee High School. ◀

Indianapolis Lunches Set

▶ INFORMAL LUNCHES for Brown men in Indianapolis have been resumed, and are a regular feature on the first Monday of every month at Charlie's Steak House, 144 E. Ohio St. Notices for the Nov. 1 gathering also brought the men up to date on Brown football, and Secretary William A. Dyer, Jr., '24, General Manager of the *Indianapolis Star* sent us a sample. ◀

UNLESS YOU LIVE in Maine or Vermont, you saw newspaper pictures of the "Big Brown" bear which the Mid-Western alumni gave to the University this fall. News Bureau and Photo Lab photographs went out to many papers and all the services featuring the huge stuffed animal. One showed the Varsity coaches looking up, longingly, and the caption said: "Oh for a tackle like that!"

Clippings returned by mid-November showed that the picture had been usedinmore than 400newspapers in 46 States, plus the District of Columbia and STARS AND STRIPES in Germany. Some papers, like the Boston Herald and the New York Herald Tribune, doubled up, using one picture one day and another the next. The list of cities where the picture appeared includes most of the major centers of the country, and some less well known, like Cripple Creek, Colorado, and Corn, Oklahoma. The photo above shows Howard Curtis, Director of the Brown University News Bureau, blanketing the bear with some of the first returns. He has another batch in his hand.

R. I.'s Football Night

▶ A SALUTE to Brown football was the theme of the fall dinner of the Rhode Island Brown Club on Nov. 5 when the coaches were the guests of the members at the Wannamoisett Country Club on the eve of the Western Reserve game. Paul Mackesey, Athletic Director, was master of ceremonies. Rutgers game movies were another attraction.

The officers for 1948-1949 are: President J. W. Riker '22; Vice-President—Mason L. Dunn '35; Treasurer—E. John Lownes, Jr., '23; Secretary—Arthur H. Feiner '22; Executive Committee—Richard A. Batchelder '35, William T. Brightman, Jr., '21, Robert W. Brokaw '38, Kip I. Chace '12, Foster B. Davis, Jr., '39, J. Richmond Fales '10, Thomas F. Gilbane '33, Paul F. Gleeson '32, Albert F. Goff '24, Frederick L. Harson '31, Stanley Henshaw, Jr., '35, Lewis S. Milner '02, William R. Potter, Jr., '42, Ernest Savignano '42, H. Stanton Smith '21, Henry D. Sharpe, Jr., '45, Norman L. Silverman '31, Richmond H. Sweet '25, and Paul W. Welch '38.

The Brown Club of Rhode Island joined the Brown Key in sponsoring a

Rally Dance Nov. 23 at the Sheraton-Biltmore Hotel in Providence. More than 200 couples attended this prelude to the Thanksgiving Day game with Colgate. ◀

Critics and Campuses

▶ MEMBERS of the Detroit Brown Club were all invited to hear President Wriston Oct. 25 when he spoke before the Economic Club in that city; many shared in the welcome to the President. The speech was very well received, writes Secretary Bruce Coulter '20: "It was a masterly job. One of my friends came up afterward and said, 'He doesn't stutter, does he?'"

Dr. Wriston's theme, according to the *Detroit Free Press*, was a warning to business to stop scoffing at intellectuals, to help remove economic pressures which turn educators to the use of force, as in teachers' strikes. Communism is practically non-existent on the American campus, he said. Teachers have an obligation to be critical. Thus, the nation need not be alarmed because many are extremely critical of the social and economic order. Their reactions are highly sensitized to our dangers.

The Brown President also pleaded for a restoration of balance between the publicly-supported and the endowed institutions of higher education.

Among Brunonians present were: Kendrick Brown '22, W. K. Browne '25, M. E. Browning '38, John Buchman '44, Dean Coffin '33, Howard Coffin '01, C. Cain '38, Bruce Coulter '20, G. A. Dickey '33, Bishop Richard Emrich '32, J. Freedman '25, J. S. Foley '25, Charles Gaffney '38, T. N. Hubbard '26, W. C. Leland '92, J. H. Nimmo '29, W. A. Moffatt '14, Jack Sanders '26, Henry Selleck '09, W. C. Scott '24, Martin Rice '25, E. C. Walmsley '22. ◀

Dinner in Poughkeepsie

▶ WALTER S. B. TATE, Director of Student Activities at Brown, journeyed from the campus to be with the Mid-Hudson Brown Club when its fall dinner was held Oct. 19 in Poughkeepsie. He reported the group an enthusiastic one, with a lively interest in what is happening on College Hill, Providence.

President William Howard Young '16 was presiding officer. Others present: Homer Guernsey '06, Leon Clark '10, Ray Crum '15, Harold Long '16, Joe Emsley '24, Irving Tragel '40, Ron McIntyre '42, Buzz Guernsey '43, Bob Golrick '47, Ed Golrick '48, Carl Olson '46, and Irving Long '49. ◀

Pittsburgh Resumes

▶ ALUMNI in the Pittsburgh area have resumed their regular monthly luncheons —at Childs Restaurant on Smithfield St., the fourth Friday at 12:15. While the informal gatherings are sponsored by the Brown Club of Western Pennsylvania, all alumni are invited to join the group.

The first dinner meeting of the season was scheduled for Nov. 8 at the University Club with two outstanding football officials as guests: Judge "Sammy" Weiss and "Red" Friesel. This is the first official activity since the picnic held last June at South Park when about 20 men attended, with their wives. The program included a wiener and hamburg roast and various sports. ◀

PHILIP M. LINGHAM

In "The American Scholar"

▶ THE WINTER NUMBER of *The American Scholar* has two Brunonian contributors. J. Saunders Redding '28 is the author of "Portrait of W.E.B. Dubois," announced as "the personal portrait of one of the greatest Negro figures of this country, by the first Negro ever to win the Mayflower award in North Carolina."

President Gordon K. Chalmers '25 of Kenyon College discusses the much debated report of President Truman's Commission on Higher Education in an article "The Social Role of Education." ◀

For the New Yorkers

▶ EDMOND M. HANRAHAN, Chairman of the Securities and Exchange Commission, was guest of the Brown University Club in New York on Nov. 17, according to the Club *Newsletter* for the month. He planned to tell how the SEC polices the nation's stock exchanges and investment machinery. Mr. Hanrahan is a former law associate of Gerald Donovan '12, who presided at dinner.

More than 100 members and guests of the Club attended the football dinner Oct. 27 when movies of the Princeton game provided a good climax. Speakers included Athletic Director Paul Mackesey, Earle "Greasy" Neal of the Philadelphia Eagles, and Andy Coakley, veteran coach of Columbia's baseball teams.

The *Newsletter* renewed the invitation to Club members to drop in for Friday lunches in the Extension to the Main Dining Room. Occasionally a speaking program is planned, but good fellowship is always a drawing card.

The Club has published a directory of members for the year 1948-1949—a tidy and useful little pamphlet. A supplement will soon bring the roster up to date. Working with the University on placement matters, the Club invites information of help to such a program—opportunities, openings, needs, etc. ◀

On the Engineer's Calendar

▶ THE ANNUAL MEETING of the Brown Engineering Association will be held in New York Feb. 4, according to notices which went to the membership in November. President Wriston will be the principal speaker, and other details will be forthcoming shortly.

Harry Bernard '24, Chief Engineer of the Mack Manufacturing Corporation, was listed as the attraction for the fall dinner meeting at the Building Trades Employers' Association Dec. 2. The date was chosen for the convenience of the ASME members as well, and Mr. Bernard promised to let the Brown engineers in "on the secrets of making busses, trucks, and fire apparatus." ◀

'Round About Seattle

▶ THE BROWN CLUB of the Northwest, with headquarters in Seattle, had a great stimulant last summer in the visit of Brown undergraduates who were there on the Navy cruise. A winter meeting is in prospect, according to word which reaches Providence from A. Wilber Stevens '42, the Secretary. His address: 8244 40th St., N. E., Seattle 5. Mike Roberts '31 is the new President of the Club, while Curly Edes '28 is Vice-President. ◀

Baetzhold in Maine

▶ Portland alumni informally welcomed Howard Baetzhold '44, Brown admissions officer, during his autumn visits to secondary schools in northern New England. A group from the Brown Club of Western Maine had dinner in the Eastland Hotel on Election Night, heard talk of College Hill, and enjoyed some Kodachrome slides of Providence and the campus. Included in the group were: A. H. Halberstadt '34, W. Raymond Henry '29, Dr. Henry D. Burrage '33, Fred H. Gabbi '02, Robert F. Skillings '11, and A. Thomas Scott '28. ◀

Campus Campaign

▶ WORKERS for the Brown Service Fund Drive in November sought $6000 from the campus community for some 20 projects on College Hill, in Rhode Island, and abroad. The Handbook, distributed to 750 Freshmen. Freshman Week activities, in conjunction with the Brown Union. The B. C. A. Embassy in which religious emphasis is promoted. A revolving fund for small loans. Blood donations to members of the Brown family and also blood volunteers to save the lives of less fortunate people in Rhode Island hospitals. Cooperation with the Brown Placement Bureau in serving 200 men in vocational matters. Meetings for counsel on courtship and marriage. Peace Week, highlighted by international and atomic experts. Good will speakers to local churches, schools, and clubs. Supervision of athletics in boy's reformatories. Christmas parties which the fraternities hold for underprivileged children. A program of summer experience in seminars and industry. Summer camp recreation for underprivileged boys. Teachers to assist the rehabilitation program in men's reformatories. Clothing collection for needy Europeans Brown University scholarships for Chinese students. A University of Athens scholarship. Aid to the World Student Service Fund, in company with other American colleges, for aid in Europe and Asia. ◀

BCA'S K. Brooke Anderson

Brunonians Far and Near ◄ ◄

EDITED BY JOHN B. HARCOURT '43

1880

► ► JAMES GRANGER LINCOLN, son of the late Prof. John Larkin Lincoln of Brown, died in Providence Nov. 17, 1948 after a short illness, in his 90th year. One of Brown's oldest graduates, Mr. Lincoln had engaged in the business of builders' supplies with his brother-in-law, Charles S. Waldo, until his retirement in 1921. He spent most of his winters abroad, returning to his home in Jamestown, R. I., for the summer months. Besides his widow, the former Sally Tucker, whom he married in 1891, Mr. Lincoln leaves a son, John L. Lincoln, and three daughters, Mrs. Alexander Williams, Mrs. Emmons Alexander, and Mrs. Arthur Coey. He held an A. M. as well as an A. B. from Brown; he was a member of Phi Beta Kappa and Psi Upsilon.

1882

The death of Czechoslovakia's Eduard Benes brought recollections to Dr. William H. Tolman of 126 Prospect St., Pawtucket, of "a genial, affable democrat with a very human touch." At the end of World War I, Benes invited Dr. Tolman to come to Prague and help establish the YMCA in the new republic. Benes was anxious to bring American ways to Czechoslovakia, Dr. Tolman told a newspaper interviewer.

1883

M. B. Denison has moved to Hill Top Manor, 888 Maple St., Rocky Hill, Conn., we are informed by Class Secretary Manning.

1888

Albert B. Cook has a new address: Gloucester, Va.

1893

Dr. Alexander Meiklejohn's permanent address is 1525 La Loma Ave., Berkeley, Calif.

1895

Theron Clark has a new address at 2335 Fair Park, Los Angeles 41.

1897

Charles Wayland Towne is president for 1948-49 of The Executive Club, Tuscon, Ariz., which has a membership limited to 250 and which plays host to well known visitors to Tuscon. First speaker on the Club program was Richard Lloyd George, son of the late British Prime Minister.

Mr. and Mrs. Horace Bissell are now back in Providence at their 107 Lloyd Ave. address.

Francis B. Richards has a new address: RFD 1, Box 171, Largo P. O., Fla.

1898

After the 50th anniversary exercises at the Hope High School, Theodore Everett Dexter of Central Falls wrote to the *Journal* in Providence of his pride in the program. "I am also proud to be an 'alumnus' teacher," he said.

Priscilla Meredith Stolz of Far Hills, N. J., a member of the Freshman Class at Pembroke, is a granddaughter of the late William R. Morse.

Fred A. Smart continues his active teaching in Tilton, N. H., where he has served since 1900. A recent note to the *Newport County Sentinel* told of his pleasure in attending the 50th reunion.

1899

Miss Gordyne Sedgwick, daughter of our late classmate, Dr. Otis W. Sedgwick, was married at the Little Church Around the Corner, New York City, to Carl N. Jensen on July 30, 1948. Mrs. Jensen, who attended Syracuse, has been a Conover model and her pictures have appeared in magazines and elsewhere. Mr. Jensen is a graduate of Hamilton and of Brooklyn Law School. Mrs. Jensen's uncle, Hubert M. Sedgwick of New Haven, Conn., counts many Brown men among his friends.

Professor Lester Boardman is in retirement at 656 Grant St., Indiana, Pa.

Francis Cole's daughter Martha Washington Cole is engaged to Leo M. Curley of Taunton.

1900

► Rev. M. Joseph Twomey, D. D., retired Baptist minister and Brown University loyalist, died Oct. 28, 1948, in Portland, Me., after an illness of several months. He had filled important pastorates in the East, including the Baptist Temple in Philadelphia, the First Baptist Church in Portland, Peddie Memorial Baptist Church in Newark, Baptist Church in Danielson, Conn., North Orange Baptist Church in North Orange, and First Baptist Church in Williamsport, Penn. From 1913 to 1919 he was a member of the Executive Committee of the Northern Baptist Convention and from 1922 to 1937 was on the Executive Board of the American Baptist Foreign Mission Society.

Born in Killarney, Ireland, Jan. 10, 1871, Dr. Twomey came to this country at the age of 19. He prepared for Brown at Suffield Literary Institute, Suffield, Conn. He was also a graduate of the Newton Theological Institution in 1903. He was a Trustee of the International Seminary, Peddie School, Hartshorn Memorial College, and Virginia Union University.

When he received his honorary D. D. from Brown in 1921 (Temple also honored him later), the citation read: "Builder of churches, wholehearted servant of man and God, who has known how to reach with tenderness and humor, with delicacy and strength, the unplumbed deeps in the souls of men." Mrs. Twomey, whom he married in 1903 survives him. He was a welcome visitor at Brown over the years and a great friend of Brown men.

A retrospective exhibition of water color paintings by Prof. Herbert Richard Cross was shown last summer at Helme House, Kingston. It won high favor.

Dwight E. Norris, son of Mrs. Clarence Norris and our late classmate, was a June graduate from M. I. T. and is now studying for a Master's degree there. He was a graduate of the Bulkeley School in New London, of which his father was assistant headmaster until his death in 1945.

1901

The *Amherst Record* recently published Col. G. A. "Bird" Taylor's latest poem "The Holyoke Range," a description of the mountain view from his Old Hadley home.

1902

Mr. and Mrs. Albert D. Shaw of Springfield observed their 25th wedding anniversary on Oct. 17. Lewis S. Milner went up from Providence to the celebration.

Sam Cohen is clerk of The Community Church in New York City, which dedicated a new church building on Oct. 18.

Abbott Phillips, Jr., son of Mrs. Abbott Phillips and our late classmate, is engaged to Miss Phyllis Lee Brownell, daughter of Mr. and Mrs. Francis Herbert Brownell of Seattle. Phillips, a decorated veteran of mountain warfare, is running his own skiing center in northern New England.

We are sorry to learn of the death of Mrs. Jennie E. Fish, wife of Myron C. Fish '02.

William A. Hill has a new address: Penney Farms, Fla.

1903

Arthur Philbrick was presented with an illuminated scroll upon his retirement

---

Birthday for Our Oldest

► BROWN'S SENIOR ALUMNUS, George F. Weston '78, had greetings from many of his Brunonian friends Oct. 3 when he was 95 years old. The day was the occasion of a pleasant, modest observance at 1648 Willowhurst Ave., San Jose, Calif.

Acknowledging the messages from Providence, Mr. Weston wrote in his characteristically strong hand: "It is 74 years since I entered Brown, where I lived for four years in University Hall. The article by Bruce Bigelow in the last *Alumni Monthly* interested me very much. The growth and influence of the University during my lifetime seems marvelous.

"I am well and still regard myself as a useful and active citizen. Where I eagerly used to take a leading part, however, I am now quite content to sit in a comfortable chair and let the other fellow do the work. I am very thankful for all the words of good cheer." ◄

Addendum on Hughes

► PRESIDENT WRISTON'S article on Charles Evans Hughes as a Brown undergraduate should have carried further identification in our last issue to show that it was originally an address given before the student body at the first Convocation of the academic year. Dr. Robert Cushman Murphy '11 has written us to say he considered it one of the finest biographical essays he had ever read.

We have not yet noted that the University's delegation at the funeral services in the Riverside Church in New York on Aug. 31 was a large one, including President Wriston, Vice-President Bigelow, Dean Arnold; Dr. W. Randolph Burgess of the Board of Fellows; and Trustees William P. Burnham, Edwin Farnham Greene, Walter Hoving, Rowland R. Hughes, William E. Sprackling, and Dr. Charles C. Tillinghast. Other Brunonians noted in the great congregation were: John D. Rockefeller, Jr., '97, Judge Norman S. Dike '85, Newton G. Chase '09, Henry R. Hobson '06, and David H. Scott '32.

In Mr. Hughes' will several universities, including Brown, were remembered with substantial bequests. ◄

from the vice-presidency of the British Empire Club of Providence.

Joseph Grim, Jr., is living in Electro, Texas.

Edward White sends a new address at 1620 Hillcrest Ave., Winter Park, Fla.

1905

State Senator Fred C. Broomhead has been elected to his 23rd consecutive term as President of the Barrington, R. I., District Nursing Association.

Harold Newton is Head of the English Department of the Syracuse Public Schools. His Syracuse address is 309 Winkworth Pkwy.

1906

Charles Tillinghast's son John A. Tillinghast was married on Sept. 11, 1948, to Miss Mabel K. Healey, daughter of Mr. and Mrs. T. F. Healey of White Plains, N. Y.

Leon Gay's woolen mill in Cavendish, Vt., was recently visited by the New England Council's research group which cited it as a model of expert management and efficient operation.

J. William James is in Denair, Calif., recovering from an attack of coronary thrombosis. We hope he will soon be able to resume his writing for the Newtown, Conn., *Bee*.

Elmer D. Nickerson continues active in dramatics, long his hobby, and is currently Treasurer of The Players of Providence.

Gardiner Hart is an editorial writer for the Fall River, Mass., *Herald-News*. His home in Fall River is at 328 French St.

1907

Ralph McPhee, publisher of the *Washtenaw Post-Tribune* in Ann Arbor, Mich., reports that his son, who was in the Atlantic Transport Command during the war, occasionally brings a DC-3 into Providence as an American Airlines Captain. "Don't let them make Brown into one of these places which enhances the squirrel-cage existence we live in," writes the father. "Keep it small and good—with the emphasis on education." His new home address: 1023 Granger Ave., Ann Arbor.

William P. Burnham, one of the Corporation representatives at the funeral of Charles Evans Hughes, flew from Maine at short notice in order to attend the services at the Riverside Church in New York City. He arrived in New York in the clothes he had worn at his summer place, had a suit tailored in a few hours' time, and joined the large delegation at the church.

R. L. Elrod has a new grandson, Ralph George Elrod, born July 31, 1948 to Dr. and Mrs. R. Perry Elrod of Vermillion, S. D.

Rev. Eugene C. Carder, D. D., now retired and living in Greensboro, Vt., was a preacher at the union services held at the First Baptist Church,Saratoga Springs, N. Y., during August.

The C. M. Hamlins came north from Bristol, Tenn., during the summer, stopped for a night in Cambridge, Mass., with the F. S. Autys, and then went to Buck's old home in Maine for vacation.

Robert S. Curley and Mrs. Curley are home again in Biddeford, Me., (22 Amherst St.) after their cross country trip in the summer. Much obliged, Bob, for the card from San Francisco.

"After a wonderful week on the coast, we are among the pines at Belgrade Lakes for a spell," wrote Fred Auty from down in Maine in mid-September. "Called the 'Spike' Afflecks in Portland, but they were on vacation. Had Bill and Mrs. Burnham over from Squirrel Island for Sunday dinner.

A. H. Gurney and Mrs. Gurney spent the summer in Deep Brook, Nova Scotia. Bill Reynolds joined them for a week and drove them home by way of Halifax, Moncton and St. John, N. B., Portland, Me., and way stations. A delightful ride all the way, and we hope Bill will tell us at next reunion how easy it is to pick blueberries with a mechanical picker.

As we were writing this copy the first week in October, Dr. Charles D. McCann and Mrs. McCann were heading for California for a month's vacation, and John L. Curran was on his way to Maine on a bird hunting trip.

Miss Helen Frances Castle, daughter of Mr. and Mrs. Harold Castle of Edgewood, was married on June 5, 1948, to Leslie F. Mowry, Jr., son of our classmate and Mrs Mowry.

William Partridge Jr., has retired after 19 years of faithful service as editor of *The United Churchman*, official paper of the Maritime Conference of the United Church of Canada. "Exacting but interesting work," Bill characterizes it. His last year was particularly difficult because of sickness and trouble with his eyes. At the 1948 annual meeting of the Maritime Conference in Sackville, N. B., our classmate received special honors, including a purse of money and an address which praised the way in which he had "shaped and moulded the character of *The United Churchman*" and widened and deepened its influence "until it has now become a potent factor in the religious life of these provinces." Bill is living in Sackville.

Lee Heyer White commutes between Greens Farms, Conn., where he lives, and New York, where he has his office as certified public accountant at 230 Park Ave. Better make a note that Lee's New York office is in the Grand Central, and give him a ring or look in to say hello next time you are in that station.

Your Secretary records with regret the death in Providence, August 12, 1948, of our classmate and friend, Robert Bradford Jones, and gives to Mrs. Jones and young Bob the sincere sympathy of the Class. We think, too, of Bob's mother and his brother, Frederick S. Jones '04.

1908

C. LeRoy Grinnell, editor of the Newport County Sentinel, has announced to his readers that he is also operating an agency with the Meiklejohn Company of Providence, demonstrating and selling the Hammond Organ and the Knabe piano. In the past year he notes that he has played an average of 10 hours a week for men of the armed services in Newport. He estimates that he has played "Humoresque" 500 times during that period and "Because" as many as a dozen times a night—and never twice the same, he adds.

Mr. and Mrs. Grinnell announce the engagement of their youngest daughter, Mary E. Grinnell, to Homer D. Eckhardt, son of Mr. and Mrs. Chester C. Eckhardt of Rochester, N. Y., who has just received his M. Sc. degree in Aeronautical Engineering at M. I. T.

David Leslie Bruce, marine engineer, died Sept. 19, 1948, at his home 6447 Gwin Road, Oakland, Calif., where illness had kept him confined for three years. The Class remembered him at its 40th reunion, and he appreciated our greetings, his wife has written. At sea so much of his life, Bruce had few contacts with his classmates, but they have pleasant recollections of him. During the war he was Chief Engineer of a ship on the military supply run to the South Pacific.

1909

Harper Goodspeed has left for Argentina and other countries in South America where he will be until Dec. 10. He has received an invitation to attend the South American Botanical Congress for Argentina and to address scientific gatherings in various universities in South America. He expects as well to supervise the work of the Fourth Expedition to the Andes which is collecting plants in Chile and Peru.

Ernest Hager recently had a letter published in the *Providence Journal* in which he called attention to the increased northward range this year of the American and snowy egrets. These handsome birds, he reports, have been seen as far north as Maine.

"Tink" Chandler has left the Washington office of the American Society of Civil Engineers and is now at the Society's Headquarters, 33 W. 39th St., New York City. His new home address is Apt. C43, Hudson View Gardens, 183rd St. and Pinehurst Ave., New York 33, N. Y.

Ed Hollen is President of the Providence section of the American Society of Civil Engineers, affiliated with the Providence Engineering Society.

Pleased by the *Kansas City Star's* awareness of Brown football this fall, some of the younger alumni in that city wrote the

Teaching DP Doctors

▶ TWO MEMBERS of a five-man teaching medical teaching mission to Germany were Dr Alex M. Burgess '06 and Dr. Peter Pineo Chase '06, who have returned from eight weeks of instructing DP doctors in the American zone under the auspices of the International Relief Organization. Speaking at the annual dinner of the staff association of the Rhode Island Hospital in November, Dr. Burgess appealed for recognition of the DP doctors which would make it possible for them to resettle in this country. He referred to the DP doctors as the cream of the crop and regretted that restrictive laws designed to keep out the "phonies" also placed an embargo on brains.

At the staff dinner certificates were awarded to five retired chiefs of staff at the R. I. Hospital, among them Dr. Burgess.

Dr. Chase has written an enlightening series of articles in the *Providence Journal* about their experiences abroad. ◀

Son and Granddaughter

▶ DR. ALLAN F. WESTCOTT '03, professor emeritus of the U. S. Naval Academy, is especially proud of his Freshmen on College Hill this year. His son, Allan C. Westcott, is a member of the Class of 1952 at Brown. Over at Pembroke in the Freshman Class there is a grand daughter, Laura E. Martin of Ramsey, N. J. ◀

sports editor. Editor McBride replied that his regard for Brown was high because he knew Prof. Frank Dennie of Rolla, Mo.

Everett A. Greene is a new director of the Home for Aged Men and Aged Couples in Providence. Norman L. Sammis '08, who has served for several years, was re-elected to the Board. Edward S. Spicer '10 is a Vice-President.

Edward King Carley died in York Hospital in Pennsylvania Oct. 12, 1948 at the age of 61. His widow survives him (Dorothy B. Carley) at Main and Center Sts., Mt. Wolf, Penn., and our sympathy goes to her. Carley came to Brown from Rogers High, Newport and trained as an engineer. He was in the War Department for three years in the U. S. Corps of Engineers, then worked for the Public Service Corporation of New Jersey. In recent years he has been Eastern District Manager of Ford Roofing Products Co. of York, Penn. His fraternity was Delta Tau Delta.

1910

A dozen of the Class attended the fall reunion Nov. 6. We attended the football game, then gathered at the home of Ed Spicer for cocktails, and moved to the Pine Room of Faunce House for a splendid dinner. We discussed at some length the plans for our 40th reunion. The ballots from the Class showed that a majority favored a reunion with headquarters on the campus, with side-excursions elsewhere for certain meals, sports, and other activities. Details are now left in the hands of the Class Officers. Those present at our dinner: Ralph M. Palmer of New York, Rev. Clifton H. Walcott of Middleboro, and the local delegation—Andrew B. Comstock, William Freeman, Judge John P. Hartigan, Elmer S. Horton, Paul B. Howland, Harold T. Phinney, Charles A. Post, Dr. Lester A. Round, Edward S. Spicer, and Claude M. Wood.

A. B. C.

Edward H. Mason's daughter Joan Lippitt Mason was married on Sept. 24, 1948 to Donald B. Dougherty in Westmount, Quebec, Canada. Both Mr. and Mrs. Dougherty are graduates of McGill University.

Prof. Albert A. Bennett attended the annual meeting of the American Standards Association in New York City in October and was chairman of the committee of mathematical symbols.

Current addresses: Arthur Draper, Rt. 1, Sarasota, Fla; Herman Copeland, Box 863, Cleveland, 22, Ohio.

1911

Brenton G. Smith, an aide in many a Commencement procession down College Hill, will this year take over the duties of Chief of Staff. He is the executive officer who serves to line things up for the Chief Marshal. The job is in good hands, and Brent was recommended by the retiring Chief of Staff, J. Cunliffe Bullock '02.

Arthur Palmer, Jr., recent Brown graduate and son of Dr. and Mrs. Arthur Palmer, was married Oct. 16, 1948, to Miss R. Marilyn Stevens, daughter of Mr. and Mrs. Woodbury H. Stevens of Kennebunkport, Me. Young Palmer,who served in the Pacific with the AAF, is studying for an M. A. at Columbia.

Perley Blood came into the office in September and told us of the arrival of two new granddaughters. Susan Ayres Blood, born Nov. 24, 1947 is the daughter of Mr. and Mrs. John Blood; and Karen Ann Blood, born May 25, 1948 is the daughter of Mr. and Mrs. Donald Blood.

Charles Franklin's daughter Carol was married on Aug. 14, 1948 to Joseph A. Northrup, Jr.

Charles Franklin is living at 41 Reeland Ave., Apponaug, R. I., where he has been in retirement since 1940.

Franklin Buck is District Engineer for the Federal Works Agency in Columbia, S. C. His home is at 50 Macaris St., St. Augustine, Fla.

1912

Rev. W. H. Dinkins, President of Selma University in Alabama, received a birthday present from his students Oct. 27. Actually, he was 58 on June 28, but the school hit upon the idea of a synthetic birthday because it had not been in session in June. The gift, presented in chapel, was a Bible and four silver dollars, from his students and Faculty.

To Aid Chinese Students

▶ C. C. Chen '15, Chairman of the College of Natural Science in the University of Shanghai, is agent for the Brown Christian Association in the matter of its scholarships for Chinese students. Late in October he wrote to K. Brooke Anderson, Executive Secretary of the BCA, that a check for G. Y. $3981.50 had arrived, a payment on the scholarship fund for 1947-48. He voices appreciation for "this timely contribution for Shanghai." ◀

Frank A. Chase of Sharon, Mass., is District Engineer for the State of Massachusetts. He has a Brown man as son-in-law, Bill Roos '46.

Dr. Robert C. Dexter urged that the cold war be kept cold in an address to the Rhode Island World Affairs Council on Oct. 13. Dr. Dexter is the new executive director of the Council.

1913

Rabbi Louis Newman had a letter in the New York *Herald Tribune* recently in praise of Arthur Koestler's article on the Zionist leader Vladimir Jabotinsky.

Clarence H. Philbrick and Ellis L. Yatman '11 were among those re-elected in November to the Board of the Home for Aged Men and Aged Couples in Providence.

1914

District Judge Joseph E. Cook was chairman of the American Legion's 1948 "Salute to America" in Denver this year. The observance is an annual one and attracted more than 20,000 persons.

Miss Barbara E. Files, daughter of Brig. Gen. and Mrs. Chester A. Files, has graduated from the New England Conservatory of Music. Chester A. Files, Jr., was a June graduate from Princeton. The General is the new President of the University Club in Providence.

Dr. Edward A. McLaughlin, State Health Director, also serves the Rhode Island chapter of the National Foundation for Infantile Paralysis as Treasurer. Henry G. Clark '07 is a member of the executive committee.

James Tyrell's daughter Ruth Ann was married on Sept. 7, 1948 to Donald M. Joseph '48.

Kirk Smith addressed the fall meeting of the Congregational Women of Rhode Island in October. Kirk is Chairman of the Congregational Church's executive committee for war victims and reconstruction.

Walter Deady, Jr., has joined his accounting practice with that of Mattison, Davey & Rader in New York City.

1915

Harold W. Tucker presided over a community conference in Sayles Hall Oct. 26 to consider the question "Is the System under Which We Have All Grown up Worth Saving?" The Associated Industries of Rhode Island, various Chambers of Commerce, and the NAM sponsored a series of such meetings, the first of which was addressed by Prof. Philip Taft of Brown. Tucker is Vice-President of the Wallace and Tucker Lumber Company in Providence.

Dr. Edgar J. "Spike" Staff's football career was reviewed in the column "Cap's Corner" in the Cranston, R. I. *Herald News* recently. Dr. Staff is Chief of the Division of Laboratories of the R. I. Division of Health.

Royal Bongartz is living at 9 Lowden St., Pawtucket. He is in with the Dow Jones organization.

Eliot Staples has been appointed Business Manager of Lewis College in Lockport, Ill. A recognized authority in all phases of ground instruction in aviation, Eliot has established the aircraft and engine maintenance courses at Lewis. For two years he not only supervised the program and prepared the curriculum, but also assumed most of the teaching responsibility.

Edward W. Hincks has been elected Superintendent of the Calais-Woodland School Union, in Maine. He has been Superintendent of schools at Mars Hill, Me., for the past five years.

New addresses: John Hart, Pleasant St., Bedford Village, N. Y.; Warren Norton, 214 Spring St., Meadville, Pa.

1916

Gen. William Curtis Chase, Commander of the First Cavalry Division in Tokyo, returned to the States this fall to visit his mother, convalescing from illness at her Providence home.

John S. Coleman is in Clarksville, Tenn., where he is District Representative of the Bureau of National Affairs of Washington, D. C. His Clarksville address is 532 Main St.

Philip A. Feiner was in charge of speakers for the Town Meeting Forum held in Providence in November to highlight such civic problems as recreation, parking, traffic, and housing. The over-all sponsor was the Civic Planning and Traffic Board of the Providence Chamber of Commerce, in which Feiner is active.

The Peddie School devoted its Fall Homecoming Oct. 30 to a sendoff to its Headmaster, Dr. Wilbour E. Saunders, who leaves after 14 very successful years to become President of the Colgate-Rochester Divinity School. The announcement of the Alumni Dinner said: "All of us want to join in expressing our appreciation for the fine job he has done in making Peddie one of the outstanding preparatory schools in the country." Dr. Saunders, an annual chapel speaker at Brown, will continue to visit our campus in his new capacity.

The Kansas City Star this fall has given favorable attention to Brown's football team, notice unusual in a city so far away. When alumni wrote their appreciation, Sports Editor McBride said he had thought well of Brown University since knowing Col. J. Lindley Gammell.

Harold M. Messer is Associate Professor of Biology at Gettysburg College. His address 42 E. Lincoln Ave., Gettysburg, Pa.

Francis C. Healey's present address is 250 E. Manjer St,. Valley Stream, N. Y.

1918

Chester M. Downing, principal of Fairhaven, Mass., High School, has advocated the building of a new Municipal Auditorium in New Bedford.

Gurney Edwards is a new member of the Executive Committee of the General Council of the Congregational Churches in America. He was unsuccessful as a candidate for the Rhode Island Senate from Providence in the November election, to succeed Harvey S. Reynolds '23. He has been active in Republican politics for some time and is chairman of the Second Ward Republican Committee and Chairman of the Legislative Committee of the party's State Central Committee.

Benjamin H. Slade, Deputy Minority Floor Leader in the R. I. House last year, was re-elected Representative from the 2nd District in Providence. He has been in the General Assembly since January, 1943. He is Secretary and Purchasing Agent for Westcott, Slade & Balcom Company of Providence, paints and supplies.

W. W. Chaplin, president of the Overseas Press Club, welcomed Governor J. Strom Thurmond as the Dixiecrat candidate made his one campaign speech in the north at an Overseas Press Club luncheon.

R. A. Corvey of 3449 Peachtree Road, N. E., Atlanta, Ga., chatted with Eugene W. O'Brien '19 recently about his Brown associations. He is the Southeastern District Manager for Westinghouse Lamp Division of the Westinghouse Electric Corporation, with headquarters in Atlanta at 1299 Northside Drive, N. W.

J. Harold Williams spoke at the October 18 meeting of the Eden Park (R. I.) PTA on the subject: "Your Child's Recreation."

1919

Eugene W. O'Brien, past President of the American Society of Mechanical Engineers, acted for ASME in July when he presented a certificate of honorary membership to Secretary of State George C. Marshall. Gene's informal and witty presentation speech included a proud reference to the fact that he and Genera Marshall were both alumni of Brown. Gene pointed out, however, that he had to pay for four years' education to get his Brown degree, while the Secretary's doctorate was honorary.

Thomas F. Black, Jr., and William H. Edwards were elected First Vice-President and Secretary, respectively, of the Rhode Island School of Design at the annual meeting of the Board of Trustees in November. The officers include: Stephen O. Metcalf '78, Treasurer; Arthur J. Frey '20, Assistant Treasurer; and Senator Theodore Francis Green '87, Trustee.

Fred B. Perkins has been re-elected Vice-President of the Home for Aged Men and Aged Couples in Providence.

Bernard Pierce is Superintendent of School Union 107 in Princeton, Me.

1920

William L. Dewart is with Herrick, Waddell, and Reed Co. Inc., investment bankers at 55 Liberty St., New York, and lives across the river at the Hotel St. George in Brooklyn. He spent 56 months as an Army Quartermaster officer, the last six on General MacArthur's staff in Tokyo.

The Williams Charm

▶ "WAS THERE a football player at Brown around your time by the name of J. M. Williams?"

There certainly was, Laurence R. Smith '20 of Hartford told an acquaintance at the Kiwanis luncheon who asked. Williams, a classmate known to all as "Ink," was one of the fastest and best ends in the business.

It seemed that that morning one of his customers told him of finding years ago a gold football charm with the name of J. M. Williams on it and listing the Brown-Harvard and Brown-Yale scores of that year. He's had it in his desk drawer for many years and was anxious to return it.

The whole matter had been recalled when the *Hartford Courant* had a story on Levi Jackson's election as Yale captain. The writer recalled other Negro stars, including Fritz Pollard and Ink Williams. The Alumni Office promptly reported Williams' address: 604 East 51st St., Chicago 15. ◀

He is serving as Secretary of his class at Peddie School, from which he and Art Frey came to Brown.

Dr. Marshall N. Fulton is the new Chief of Medical Services at the Rhode Island Hospital in Providence. He was toastmaster at the annual dinner of the staff association of the hospital in November. Among those honored at the dinner was Dr. Herman A. Lawson, Chief of Medical Services of the Veterans Administration Hospital in Providence, soon to open. During the war he was commanding officer of the 48th Evacuation Hospital (R. I. Hospital affiliated unit), serving in Burma.

Louis A. R. Pieri is a member of the Executive Committee of the Providence County chapter of the National Foundation for Infantile Paralysis, as is his wife.

Ray Palmer has a new address at 62 Woodcliff Rd., Wellesley Hills 82, Mass. Ray is District Sales Manager for the Aluminum Company of America in Boston.

Dr. Charles N. Arbuckle, who received an honorary degree in 1920, is Lecturer in Homiletics at the Graduate School of Religion in the University of Southern California.

1921

Ralph Standish manages the Osaka, Japan, branch of the National City Bank of New York.

George R. Ashbey, Advertising Manager for Nicholson File in Providence, is deputy chief crier of the Town Criers of Rhode Island. Advertising, sales and education are his fields. J. Wilbur Riker '22 is deputy chief crier in charge of luncheons.

George Macready has a neat part in "The Black Arrow," a picture made from the Robert Louis Stevenson story of that name. The picture had its first showing in New York this fall, and the reviewers liked it.

Dr. Robert R. Baldridge has moved his office to 192 Angell St., Providence, but he continues to live at 25 Charles Field St., which makes us in Alumni House neighbors in the same block on Brown St.

New addresses: Laurence Foote, 115 Carpenter Ave., Crestwood, N. Y.; F. W. Buswell, 386 W. Oakland Ave., Doylestown, Pa.

1922

Dr. Roger W. Nelson is with the Veterans Administration in White River Junction, Vt.

Laurence S. Day is with W. F. Schrafft & Sons Corporation (Schrafft's Chocolates) at Sullivan Square, Boston 29. He lives in Melrose Highlands.

Joseph W. Scharf, long with the Tropicana Processing Company in Cuba, has left the concern. He's back in New York at 180 West 58th St.

David B. Shurtleff, son of Bertrand L. Shurtleff and a graduate of St. George's School, Newport, is a Freshman at Harvard, having been awarded a University scholarship.

Theodore L. Sweet has been with the ECA since April, finding the work a natural counterpart of what he did in Washington during the war and in Germany with the AMG. He is back in Washington in connection with his new duties.

"Geology Moves Ahead" was the headline on an article in the Lehigh Alumni Bulletin recently. Illustrating it was a photo of Prof. Lawrence Whitcomb planning a field trip to the wilds of Bucks County with his students. The article notes that he is President of the Pennsylvania Academy of Science and has contributed papers to learned journals. The Department at Lehigh is headed by Dr. Bradford Willard, a member of the Brown Faculty from 1923-30 before returning to his alma mater.

Ronald Belcher has a new address: North St. and County Rd., Mattapoisett, Mass.

1923

John B. Applegate has practiced law for 20 years as Besson & Applegate at 1 Newark St., Hoboken, N. J., Judge Besson having died shortly after taking the young man in as a junior partner. Now Jack has opened an additional office for the general practice of law at 78 Main St., Madison, N. J., the town of his residence. He asks us to spread the word that he is alive and well, inasmuch as his fraternity magazine gave him a listing among the obits in October. "I had always hoped that I might some day be considered in a class with Chauncey DePew," he writes, "but I never thought I would achieve such equality in this fashion." Red Bleakney was one who phoned to check.

Paul E. Boughton is manager of the Montgomery Ward Store in Olean, N. Y. It was to him that John Dake, who played on the baseball Varsity last spring, reported when he joined the Montgomery Ward organization.

Ralph D. Greene is with the American Cyanamid Co. at Bound Brook, N. J. He is living on the Washington Valley Rd., Martinsville, N. J.

Bob Carrigan is chief chemist for Union Wadding Co. in Pawtucket.

Clarence Day's son Philip is enrolled as a freshman at the University of Maine.

George C. Johnstone, Jr., is Vice-President of the American Bank Credit Plan, sponsored by the American Installment Credit Corporation at 103 Park Ave., New York 17. This represents a change of address from the Graybar Building.

Theodore R. Jeffers is Vice-President of The Players of Providence.

Dr. Wallace Lisbon was one of the special guests when Rhode Island Polish-

Americans observed "Justice for Poland Day" and urged strong action against Soviet aggression.

Lawrence A. McCarthy, Independent candidate for Mayor of Pawtucket, made a lively campaign of it and ran a strong second in a three-man contest.

It's good news that Philip G. Welch has recovered from the illness that made him miss our reunion. He's bought a house in Warwick and now gets his mail at 18 Shippen Ave., Spring Green, Providence 5, R. I.

Current addresses: Harris Anthony, 1675 Ridgeway Pl., Columbus, Ohio; Bob Fosdick, 1385 Burdette Ave., Cincinnati, Ohio; Harold Briggs, 141 Hudson Ave., Chatham, N. Y.; Alden Hays, Lindell Hotel, Lincoln, Neb.

1924

H. Allen Grimwood, President of the Pawtuxet Marine Corporation, is chairman of the executive committee of a neighborhood group to develop and improve Pawtuxet Cove as a harbor of refuge and a yachting center. (Prof. Leighton T. Bohl '13 is another member.) "A House That Yodels" was the headline on a full-page feature on the new Warwick Neck home of Mr. and Mrs. Grimwood in a recent Providence Sunday Journal. It is a handsome chalet patterned after a 200-year-old Swiss farmhouse and closely follows the original.

Marylyn Monk, daughter of Mr. and Mrs. Jack Monk of Winnetka, Ill., is the President of the Freshman Class at Pembroke this fall.

Quentin Reynolds' by-line appears more frequently in *Collier's* magazine these days. One fine story was a report on the Berlin airlift. Quent was one of the three judges who selected "The Best Sports Stories of 1948" for the annual book.

Robert E. Soellner turned out for the Peddie alumni dinner in San Francisco recently, and *The Peddie Chronicle* noted: "From the messages he sent back via Don Rich, he hasn't changed a bit—still piling it high and deep."

Akeley's Explosion

▶ "It was the kind of explosion that occasionally shatters the peace and quiet of a U. S. campus," said *Time*. "A popular teacher had been fired, students picketed in his defense, and in the flame and smoke of controversy it soon became hard to tell who was right, or what the shooting was about."

The college was Olivet, in Michigan, where T. Barton Akeley '23 had taught political science for 12 years. He admitted that he had a "general disposition to be critical." Targets included fraternities and intercollegiate athletics. Though very popular with the students, Akeley was informed by Olivet's new President that he and Mrs. Akeley, the college librarian, "had fulfilled their usefulness." Claiming that academic freedom was at stake, a quarter of the student body picketed the President and refused to register. Alumni as far away as New York organized to fight for tenure protection for Olivet's faculty and to safeguard the college's "liberal educational methods."

Groups in Chicago and Detroit also took up the cause. ◀

Judson Site Consecrated

▶ Judson House, the Malden birthplace of Adoniram Judson, Brown 1807, was consecrated during the 146th annual session of the Massachusetts Baptist Convention in October. It was appropriate that the dedication speaker should be Saw Tun Shein of Burma, in which land the famous missionary labored with such distinction. Another who appeared before the Convention was Dr. W. E. Braisted '27 of South China, who spoke at the Fellowship Dinner for Men as well as at one of the general sessions. ◀

Carl Snow's daughter Katherine is enrolled in the Freshman class at the University of Maine.

1925

Dr. Gordon Keith Chalmers, President of Kenyon College, is chairman of the Commission on Liberal Education of the Association of American Colleges. We hear he has added painting to his accomplishments and hobbies. (Non sequitur? Sure. We were just interested in both points and hope you are.)

John A. French is living at 2013 Hillyer Place, N. W., in Washington. He is research assistant in the Construction and Civic Development Department of the United States Chamber of Commerce.

Marvin Bower has already gone to work on the program for the 1949 Alumni Day at the Harvard Business School, of which he is chairman. Its theme will be "Developing Business Leadership"

A. B. Gordon, Process Supervisor at the Philadelphia plant of the Linde Air Products Company, was interested recently to learn of the affiliation of three recent Brown graduates as engineers in the company laboratory.

Robert L. Rockefeller is living on Buena Vista Ave., Rumson, N. J. He is an estate, trust and tax accounting consultant in New York City.

Hugo Levander is now teaching German at Classical High School in Providence. He had been teaching languages at the Mt. Pleasant High School for the past six years.

Harry A. Soper, Jr., is now with the Scoville Mfg. Co. in Cleveland.

The class extends its sympathy to Bradford F. Oxnard, whose wife, Mrs. Estelle Oxnard, died in Providence on Sept. 18.

1926

Arthur Hassell and family have returned from a two-year stay in Argentina. Arthur has been transferred to the Head Office of the Coca-Cola Export Corporation in New York City and has been named Assistant to the Vice-President in charge of the European area. The Hassells have a new address: 133 E. Garden Rd., Larchmont, N. Y.

Walter Weber is Supervisor of Planning and Control for the John A. Roeblings Sons Co. in Trenton, N. J. He is living on W. School Lane, Yardley, Pa.

Alfred Gienow is Project Manager for James Stewart & Co., Inc., in New York City. His home address: 749 Kinderkamack Rd., River Edge, N. J.

H. Cushman Anthony, Assistant Scout Executive of the Narragansett Council, Boy Scouts of America, was a member of a panel on recreation, which provided the topic for the first of a series of "town meeting forums" in Providence which brought public attention to various civic problems. He has a new home address: 15 Euclid Ave.

James M. Barry was pleasantly surprised to see the Brown Bear in the *New Orleans Times-Picayune*. It was the widely reproduced photo of the Brown mascot and the big stuffed Kodiak presented by the Middle West alumni in October. Jim, who works for the American Sugar Refining Company at 120 Wall St., New York, was in New Orleans to visit the company's office and refinery.

Ralph R. Crosby, "youngest bank president in New England," was the speaker at the first annual dinner of the R. I. State Association of Real Estate Boards in October. His topic: "Mortgage Financing and Allied Subjects." He is President of the Old Colony Co-operative Bank in Providence.

Harold K. Kaufman is a new member of the New York Brown Club.

By way of George Loveridge comes word that Gerald A. Higgins has left the Boston Consolidated Gas Company in order to devote himself exclusively to his free-lance writing. He has published the house-organ of the Gas Company and been active in other phases of its public relations. The Higginses are living in Dover, Mass., on Pleasant St.

Dr. James L. Hanley, Superintendent of Schools in Providence, announced in November that he was going to nominate Elmer R. Smith, supervisor of curriculum in the department to be Assistant Superintendent of Schools.

Current addresses: Dr. James C. Callahan, 10 Bull St., Newport, R. I.; William Dee, 340 Court St., Auburn, Me.; Paul Williams, 82 Bound Brook Rd., Newton Highlands, Mass.; Dr. William H. Weidman, RFD 8, Scotland Rd., Norwichtown, Conn.; Paul MacKay, Main St., Hope Valley, R. I.; John Hunt, 93 Hillside Ave., Verona, N. J.

1927

Lt. Col. Franklin Miller, USN, is stationed at the U. S. Consulate in Casablanca, French Morocco.

Linus Travers has elected to remain at headquarters of the Yankee Network in Boston because of Yankee plans for expansion, the Mutual Broadcasting System announced early in November, after MBS had beckoned to him for a top-level vice-presidency.

Frederick Bernays Wiener left the Government service this fall to become a member of the new law firm of Keenan, Kanfer, Wiener & Murphy, with offices at 820 Woodward Building in Washington, D.C. He had been Assistant to the Solicitor General of the United States. Fritz first went to Washington in 1933 as attorney examiner and executive assistant in the Federal Emergency Administration of Public Works and served in a number of important civil and military posts.

Lewis Wilson is Secretary of the Wilson and English Construction Co. in New York City. His home address: Box 240, Lincolndale, N. Y.

Don C. Brewer, a resident of Cranston since 1937, is a member of the tax assessment Board of Review in that city.

Arnold K. Brown, Vice-President of Brown & Sharpe Mfg. Co., went to Detroit last summer to close the deal in which the company bought the Johansson Gage Division of the Ford Motor Co. The Johansson blocks are spoken of as "the world's most accurate standards of measurement."

Robert Smith's "Baseball" was discussed recently on the NBC program "Author Meets the Critics." Bill Veeck, President of the Cleveland Indians baseball team and Russell Maloney, writer, were on the bill.

Gardner C. Hudson has been appointed News Editor of *Railway Age*, marking his return to this publication with which he was affiliated in the '30s. The publisher is the Simmons-Boardman Corporation, 30 Church St., New York 7. His family moved down from Massachusetts this fall to take up residence at 153 Hamilton Rd., Ridgewood, N. J. Gardner has been in Fitchburg, Mass., for three years winding up some postwar family business following his mother's death. A gift to Brown has been archives material relating to his father, the late Gardner Kirk Hudson '96 and the late Asa E. Stratton '73.

Several of the class attended the 25th reunion of the Class of 1923 at Classical High School, Providence. Arnold K. Brown is permanent Class President. Others who joined the group were: Fred H. Barrows, Jr., Irving G. Loxley, G. R. Haslam, Edmund Wexler, Merrill Chase, Dr. Charles Spacagna, J. M. McGregor, and Roger M. Scott.

Victor Hill was guest editor of the *Providence Journal's* radio department while the editor was on vacation this fall. He also contributes frequently to the principal column on radio, writing entertainingly and pointedly.

Current address: Jacob Warren, 59 Palm St., Hartford, Conn.

1928

Earl H. Bradley is President of the Parents' Association of the Gordon School of Providence. His Vice-President is Bradford G. Woolley '29. The Parents' Association now owns and operates the School. Dr. Francis H. Chafee '27 is a Trustee without portfolio, as are H. Cushman Anthony '26 and Henry D. Sharpe, Jr. '45.

Alexander Buchmann is in the investment business in Los Angeles. His home address is 815 Glenmont Ave., Los Angeles.

Rev. H. Glenn Payne, pastor of the Pawtuxet Baptist Church for 11 years and a specialist in church schools, has begun new duties as Director of Christian Education under the Massachusetts Baptist Convention. In addition to service on Rhode Island committees, he was active in the Church School Enlargement Program for the denomination. In addition to his Brown A. B. and A. M., he holds a B. D. from Andover Newton, and did other graduate work at the American School of Oriental Research in Jerusalem on the J. Spencer Turner Fellowship. In 1946 he spent two months working with the Brethren Service Committee in the shipping of "Heifers for Relief" to Europe, in the course of which he visited North Germany. In Rhode Island he was President of the Interfaith Commission for Social Action and of the Ministers Union. In the family are two boys and a girl; his wife is the former Florence May Carlile, whom he married in 1935.

J. Saunders Redding is the author of "Portrait of W. E. B. Dubois," which appears in the Winter Number of *The American Scholar*. The ad reads: "The personal portrait of one of the greatest Negro figures of this country, by the first Negro ever to win the Mayflower Award in North Carolina."

REVOLUTIONARY RELIC: From the Archives of the British Admiralty this fall to the John Carter Brown Library came three copperplates, from which navigational charts of Narragansett Bay had been engraved in 1776. British Vice-Consul Parkyns made the presentation to Dr. Wriston. Librarian Lawrence C. Wroth, left, is also shown inspecting one of the plates for the "Atlantic Neptune." The Library's copy of the work, one of the best extant, was part of an impressive exhibition of pertinent treasures arranged for the occasion.

M. Imbrie Packard is Secretary, Purchasing Agent, and Sales Manager for Crafts, Inc., in Providence. He is living at 261 President Ave.

Henry Shailer is Design Analyst for the United Aircraft Corporation in East Hartford. His home address is Durham, Conn.

Walter Brownsword is head of the English Department at Central High School in Providence. He was the leader in the strike last May in which 1200 teachers in the city system walked out for two days and succeeded in gaining its salary demands.

Frederic W. Collins of the Providence Journal was one of the Washington correspondents who was invited by *Newsweek* Magazine to take part in its preelection survey of the presidential contest. Warren B. Francis of the *Los Angeles Times* was another.

John M. Heffernan, Athletic Director at Norwich University, wrote in the *Norwich Record* recently of the improvements put into effect in the athletic plant there in late months.

Stanley H. Smith, Jr., is Secretary of The Players of Providence, dramatic organization in which he and his wife (the former Helen Hackney) have been active for a number of years.

Frank Singiser advertised the opening of his Mountain Meadow House, serving the public near Brandon, Vt., on Oct. 23. It is located on Route F-10 on top of Miller Hill, four miles west of Brandon. The notice in the *Rutland Herald* cited a new dining room, lounge, and sports room, selected dinners "from $1.75," and a fine stock of wines and liquors.

Mark D. McClain is among the new members of the New York Brown Club.

Current addresses: Robert Henderson, 994 Hazel Place, Rahway, N. J.; Louis E. Scherck, 820 Esperson Bldg., Houston, Tex.; Joseph Hyman, 2551 44th Ave., San Francisco.

1929

Charles B. Leonard, who has been Superintendent of Schools in Little Compton, R. I., for 10 years, has gone on to the town of Scituate in the same State where he will supervise the education of 500 students a year, 200 more than in Little Compton. Hoping to persuade him to return to Little Compton, its school committee has given him a year's leave of absence, and his wife and son will continue to live in the Leonard house there. *The Newport County Sentinel* said in October: "He has allied himself with some 15 organizations, locally and professionally —and he is going to be missed, sadly. Superintendent Leonard is a fine example of what Brown University means to Rhode Island."

The firm name is Smith & Botelle. In it Archie Smith and four associates are banded for the general practice of law at 528-530 Industrial Trust Bldg., Providence.

Walter Fisher is Public Relations Assistant for the New York Telephone Co. in New York City. He is living at 227 Euston Rd., Garden City, N. Y.

Ralph Sterritt is manager of the Montgomery Ward store in Meadville, Penn.

Lt. Col. Paul Waterman, co-pilot of the C-47 plane which crashed at Chanute Air Base, Ill., Oct. 21, was one of the three fatalities in the accident. The son of the late Stephen Waterman '86 and Mrs. Waterman, he has been in the Army since graduation, accepted then as a flying cadet at the Army Air Base in San An-

tonio. His fraternity at Brown was Psi Upsilon. His body was brought to Swan Point Cemetery in Providence for a military funeral and burial. His survivors are: his mother, his widow and daughter Shirley; his brother, Stephen Waterman '29 of Burlington, Vt.; and his sister, Mrs. Vernon G. Taylor of Silver Springs, Md.

Current addresses: J. H. Dreasen, 29 Clover Ave., Floral Park, L. I., N. Y.; William C. Gegler, Jr., 1059 Palmetto St., Mobile, Ala.

1930

Virgil S. Viets is teaching in Hartford High School, Hartford, Conn., and living at 30 Townley St.

Garrett Hollihan's father, Garrett E. Hollihan, died in Providence Oct. 14. We were sorry to read of his loss.

James Leavitt is manager of the Mayfair Baby Shop in Brockton, Mass. He asks for his mail at home, 39 Wyman St.

Don Flynn has joined the New York Brown Club.

The Post Office reports Ernest L. Greenleese at 333 Sunset Rd., West Reading, Penn.: George W. Cross at 2920 Aberdeen Ave., Hoquiam, Wash.

1931

Rev. Elden G. Bucklin, active in Rhode Island church and Grange affairs for 22 years, resigned his pastorate of the Chepachet Union Church this summer and is the new pastor of the United Church in Colchester, Vt. While in Chepachet, Mr. Bucklin had received national citations for his work as an outstanding rural minister.

Francis D. Gurll is a new master at Avon Old Farms School, Avon, Conn., with certain administrative duties as well and leadership in the athletic program. He was last year at the Berkshire School and took summer studies at Yale.

H P. Lovecraft, who used to live in the house in back of the John Hay and the Phi Delt House, has emerged as a literary figure of importance in recent years. Although he died in 1937, the Lovecraft legend has outstripped the weird stories that he wrote. One of those most responsible for the revival of interest in this provocative genius is Winfield Townley Scott, poet and literary editor of the *Providence Journal.* He was a recent speaker at the Providence Art Club on "The Excavation of H. P. Lovecraft."

Vincent A. McKivergan is the choice of the Providence Superintendent of Schools to be Director of the Personnel Office in the department. McKivergan is currently head of social studies at Central High School.

Joseph Schein was the candidate of the Progressive Party for Lieutenant Governor of Rhode Island in the recent election. He is in the attendance department of the Providence school system, having previously taught and coached at Hope High School.

Alden R. Walls is the Commodore of the Rhode Island Yacht Club. His Nina was again one of the leaders in S-Class racing in Narragansett Bay last summer. It was the 1947 champion.

Steve Shamosky is selling for the W. F. Schrafft Corporation in Boston. He is living at 38 Starrett Rd., Lynn, Mass.

Dr. Milton Korb, one of the four Rhode Island physicians who died in military service during World War II, was recently commemorated with the dedication of a bronze tablet in the R. I. Medical Society Library.

Ralph Wescott is teaching science in the Somerset High School, Somerset, Mass. His home is in Fall River, at 631 Maple St.

New addresses: Robert Newman, 316 W. 79th St., New York, N. Y.; Carl Caspar, R. F. D. 1, Exeter, N. H.; Harold Arthur, 25 Bretton Woods Drive, Cranston 9, R. I.; Richard Bowen, 412 Hospital Trust Bldg., Providence 3, R. I.; Dr. Mortimer Burger, Wales Garden Apts., Apt. A, Pickens and Heyward Sts., Columbia, S. C.; Daniel Rhee, Chestnut and Summer St., Rehoboth, Mass.

1932

Comdr. Delbert S. Wicks has been named Electronics Officer on the staff of Adm. Blandy, commander-in-chief of the Atlantic Fleet. Del has been in charge of the installation of radio, radar, and sonar equipment at the Providence Naval and Marine Corps Reserve Training Center.

Charlie Lounsbury is managing the Milford Grain Co. in Milford, Mass. His home there is on Fresh Meadow Lane.

Richard A. Hurley, Jr., President of the R. I. State Association of Real Estate Boards, presided over the group's first annual dinner in October.

Bill Koster recently addressed the Westerly Lions Club on the subject "FM—A New and Better Kind of Broadcasting." Bill manages Station WPJB in Providence.

Daniel Kauffman is practicing chiropody at 801 Park Ave., Cranston. He is a member and director of the R. I. Chiropodist Society and has been President for three years of the Cranston Chamber of Commerce.

Abraham Lubchansky is practicing law in New London, Conn. His home there is at 105 Oneco Ave.

New addresses: Ed Collins, 18 Rose Lane, West Barrington, R. I.; Rev. Frederic Williams, 4723 48th Ave. So., Seattle, Wash.; Forest C. Pearson, 5670 Wilshire Blvd., Los Angeles.

1933

Roland K. Brown, Athletic Director at Rensselaer Poly, went to England last summer when the R. P. I. team was selected to represent the United States in a lacrosse exhibition at the Olympic games.

William W. Allyn has been made manager of the Marlboro, Mass , area of the New England Telephone and Telegraph Co. Bill has been with the telephone company for 15 years and has recently completed a special course in managerial problems.

David L. Stackhouse had a good column in the *Providence Journal* recently as a guest editor while the radio editor was on holiday.

George Syat is working in Boston for the New Haven Railroad; he is Assistant Division Accountant at South Station. George sends a new address: 8 Samoset Ave., Mansfield, Mass.

Norman J. Blair is Director of Student Personnel at the Green Mountain Junior College in Poultney, Vermont. His address there is 11 Rae Terrace.

Bill Hussey has a new address at 387 High St., Fall River, Mass.

1934

Since his retirement from Government service, Edward J. Hickey, Jr., has been a new partner in the Washington law firm of Mulholland, Robie, McEwen & Hickey, with offices in the Tower Building and a branch in Toledo. He had been a special assistant to Attorney General Tom C. Clark, who said in accepting his resignation: "I accept it with considerable reluctance, realizing nonetheless the attractions which lie outside the Government for a man of your initiative and experience. I recall your early association with the Antitrust Division, where you began your professional career....You have made the most of your opportunities in the Department, and leave it now a seasoned lawyer and a specialist in administrative law litigation. Commendation of your effective work in this field has come to me with gratifying regularity from members of the Bench and Bar, and from officials of the interested Federal agencies. You have given the Government a generous return in accomplishment, through your industry and ability as a lawyer, and your distinguished record in the Navy." Assistant Attorney General Sonnett also publicly referred to his "outstanding record in the Antitrust Division."

Mr. Hickey entered the Department of Justice in March, 1938. After assisting in the successful prosecution of several important Government cases against German agents in 1941 and early in 1942, he was called to duty with the Navy, where he served first with the office of Naval Intelligence and later as Aide and Flag Secretary to the Southwest Pacific amphibious commander Vice Admiral Barbey. He was decorated by the Secretary of the Navy for outstanding services during combat operations. Back in the Antitrust Division in December, 1945, Mr. Hickey represented the Attorney General before the Federal Courts in much of the Government's administrative law litigation under the Interstate Commerce and Civil Aeronautics Acts, as well as the Railway Labor and Federal Communications Laws.

John H. Pennell is a Junior Highway Engineer in the Connecticut Highway Department. His post is at the New Haven Residency, where he lives at 535 Wholley Ave.

Hugh Neville is President of the Silver King Fibre Co. in Westport, Mass. His home is at 76 South Ave., Tiverton, R. I.

Daughters at Pembroke

► Newcomers to Pembroke College this fall included many with earlier relationships to Brown. Freshmen whose fathers are Brown men include: Judith B. Brown of Providence, daughter of Morris H. Brown '19; Patricia C. Cruise of West Orange, N. J., daughter of W. Elliott Cruise '26; Nancy St. J. Denison of Millertown, N. Y., daughter of Clark H. Denison '20; Dorothy J. DeRaffaele of Providence, daughter of Benjamin A. DeRaffaele '26; Virginia Anne Martin of Troy, N. Y., daughter of Carl E. Martin '23; Marylynn Monk of Winnetka, Ill., daughter of John J. Monk '24; Barbara L. Mosley of Rye, N. Y., daughter of George E. Mosley '28; Jane Ann Nispel of Melrose, Mass., daughter of Alfred C. Nispel '26; Beverly M. Partridge of Pawtucket, daughter of Lloyd M. Partridge '28; Patricia A. Reynolds of Pawtucket, daughter of Eugene F. Reynolds '25. ◄

Ben Snow is Assistant Director of Agencies for the Northwestern Mutual Life Insurance Co. in Milwaukee. His home in Milwaukee is at 6588 No. River Rd.

Allen Baldwin is Product Engineer for the Sperry Products Co. in Danbury, Conn. His address there is Ta'Agan Point, R. F. D. 5.

We are sorry to hear of the death of Mrs. Vincenza Quattrocchi, mother of John Quattrocchi, Jr.

New addresses: Denver Evans, 6642 E. 26th St., Los Angeles 32; Richard Kingerley, Jr., 104 Lyndhurst, McDaniel Heights, Wilmington, Del.; John Suesman, 1971 Palifox Drive, Atlanta, Ga.; Ed Hickey, 4100 Oakridge Lane, Chevy Chase, Md.; Dick Hapgood, Apartado Nacional 772, Barranquilla, Colombia, South America; C. E. Hammond, 99 Forest Ave., Glen Ridge, N. J.

1935

Henry Connor sends a new address at Sky Top Drive, Scotch Plains, N. J. He is Director of the Bureau of Municipal Research, a non-partisan organization for improved government through factual research, in Newark, N. J.

Don Reed is Account Executive for J. Walter Thompson, Inc. in New York City. His address is 1060 5th Ave.

Mason L. Dunn, Associates, are specializing in television equipment and installations. The address: RFD 316, Manville, R. I.

Dave Hassenfeld has a new office at 428 Industrial Trust Bldg. in Providence.

John Donovan is with the Claims Section of the Veterans Administration in Boston. He is living at 21 Hancock St., there.

R. D. Benson Meryweather is teaching at the Peck School in Morristown, N. J.

Armand Morin is Sales Representative for the Fenestra Steel Window Co. in Providence. He is living at Mount View, East Greenwich.

New addresses: Howard Segool, 469 Waterman Ave., E. Providence, R. I.; Franklin Huddle, RFD 5, Box 125B, Alexandria, Va.; Paul Paulsen, Raynor and Williams Rd., Beardsley St. RFD, Trumbull, Conn.

1936

Dr. R. Perry Elrod, full Professor of Bacteriology and chairman of the Department of Microbiology at the University of South Dakota, is living at 920 E. Clark St., Vermillion, with his recently augmented family. R. L. Elrod '07 is the proud grandfather.

John J. Kelly, unsuccessful candidate in the Republican primary in Rhode Island this fall, is reported to have backing for the chairmanship of the Republican City Committee in Providence. Two years ago he made a strong race for Congress in a Democratic State.

1st Lt. A. W. Young has recently been promoted to a Captaincy in the Marine Corps Reserve. Bunny was with the 22nd Marines in the Pacific during the war.

I. H. Strasmich was active in setting up an inter-racial, inter-faith Thanksgiving Service held Nov. 21 at the Roundtop Church in Providence, a fine experiment in democracy. A fellowship hour followed. Irving was a member of the Providence committee in charge. He has, by the way, a new address at 228 Waterman St., Providence 6. He is also serving on the Board of Directors of the World Affairs Council of Rhode Island—not the Executive Committee, as we recently reported.

Horace Booth is working in Washington for the Department of the Army. His home is on Route 4, Vienna, Va.

Sumner P. Ahlbum, still with the NEA Service, Inc. (Newspaper Enterprise Association) at 461 Eighth Ave., New York 1, has moved his family to Hendrie Lane, Riverside, Conn.

Dr. John H. Young, Assistant Professor of Classical Archaeology at the Johns Hopkins University, is living at 3029 Guilford Ave., Baltimore 18.

Phil Lappin is studying at Tufts Medical School.

Rev. Terrelle B. Crum was elected Secretary-Treasurer of the American Association of Bible Institutes and Bible Colleges at an organizational meeting held in Chicago this October.

James G. Krause has been elected to the City Council in Lebanon, Pa. He was also an alternate delegate to the Democratic National Convention this year.

New addresses: Byron Abedon, 73 Alfred Stone Rd., Pawtucket, R. I.; Ross Fowler, 153 W. Hazelwood Ave., Rahway, N. J.; Homer Everall, 45 E. Vassar Rd., Audubon, N. J.; Frank Watson, 216 Poplar Ave., Wayne, Pa.; Dave Slattery, 23 Owen St., Hartford, Conn.; Lt. Comdr. Stanton M. Latham, USNR, 1884 Broad St., Edgewood 5, R. I.

1937

F. Hartwell Swaffield was to take over new duties Nov. 1 as New England advertising representative for the *Saturday Evening Post*, with headquarters at 1020 Statler Building, Boston 16. He goes to Curtis Publishing after having been Media Research Director of the Henry A. Loudon Advertising Agency, Boston. He takes his mail at 258 Beacon St., Boston 16.

John Ebelke is in Switzerland where he is Dean of Studies for Wayne University students who are spending their Junior year there. His address: Postlagernd, Basel 3, Switzerland.

David Angle operates the Colby Book Shop in New London, N. H.

J. Norton Atlass has joined the Class delegation in the New York Brown Club.

Gordon Walls is with the American Woolen Co. in Enfield, N. H. and is living at 18 South St., Lebanon, N. H.

John Doble is Manager of the Television Service Department of the Jordan Marsh Co. in Boston. He is living at 35 Smith Rd., Hingham, Mass.

Richard C. Scott, formerly with Esmond Mills, Inc., tells us of his affiliation with Fairchild Publications, Inc., at 7 East 12th St., New York City.

Richard Curtin is now at the University of Michigan where he is a Lt. Col. in the U. S. Air Force. His address: 1702 Jackson Ave., Ann Arbor, Mich.

Walter Burbank is with the A. B. Rydell Co. in New York City and is living at 3 Shore Acre Drive, Old Greenwich, Conn.

John H. Biggs is District Representative for the Brown & Sharpe Mfg. Co. in Rochester, N. Y. His Rochester address is 49 Bennington Drive.

Don Stewart is editor for the Houghton Mifflin Co. in Boston. He lives in Marblehead, at 8 Smith St.

Bill Margeson is Vice-President of the Barlow Advertising Agency in Syracuse, N. Y. He writes he is not yet located there.

New addresses: Richard D. Emery, Ward Ave. and Hartshorne Lane, Rum-

And Small Wonder ◄ ◄

► ► "Small Wonder," the new musical revue promptly established as a hit at the Coronet Theatre in New York, might well have a private name just for its director, Burt Shevelove '37, writes Hal Eaton in the *Newark Star-Ledger*: "Big Chance" would be eminently suitable, for that's exactly what it is for the 32-year-old Mr. S. who launches his Broadway career with the revue. Shevelove comes to his task with much off-Broadway experience, which ranges from staging the Yale Dramatic Society's most successful musical, "Waterbury Tales," to putting on a servicemen's show at a rest camp near Cairo, with nothing but stage-struck ambulance drivers of the British Field Service as chorus "girls" and leading "ladies." *Life* Magazine featured the show in rehearsal with a big picture play which was of particular interest to Shevelove's former colleagues in Brownbrokers on College Hill.

It was his seven years as Director of the Yale Dramatic Society which brought about the friendships which have culminated in the production of "Small Wonder," Eaton writes: "George Nichols, 3rd, sponsor of the attraction, was one of Shevelove's students. So were Albert Selden, composer of much of the music; Louis Laun and Charles Spalding, lyricists and sketch writers. They became fast friends, and, since all had theatrical ambitions, they promised to stick together and come up with a Broadway effort one day. Nichols and Shevelove kept at it hardest. When 'Small Wonder' was conceived, it was decided that the former would produce and the latter direct.

"The entry boasts a group of talented and promising youngsters. Hundreds of juvenile professionals, who've already won their spurs, were screened before the final personnel was selected. Phyllis McGinley, one of *The New Yorker's* ace contributors, has done many of the lyrics. (So has Shevelove, under the name of Billings Brown, by the way.) Mark Lawrence, writer-partner of Comedienne Alice Pearce, concocted several sketches. Making his debut as a dance director is Gower Champion, who—with his spouse, Marge—clicked big last winter at the Persian Room of the Plaza. John Derro, 21-year-old costumer, who's already served his apprenticeship as an assistant to Hollywood's famed Irene, also launches his career with his initial designing job on Broadway. Ralph Alswang, whose settings for last season's 'Strange Bedfellows' were acclaimed by the critics, created the scenery. Tom Ewell, of 'John Loves Mary,' renown, Alice Pearce, seen not long ago in George Abbott's 'Look, Ma, I'm Dancin',' Mary McCarty of 'Sleepy Hollow,' Marilyn Day, Hayes Gordon, and Betty Abbott head the cast, which accents youth, eagerness, and enthusiasm." ◄

son, N. J.; William E. Ryan, 52 Bourne Lane, Barrington, R. I.

1938

John M. McSweeney, encountering Dean Arnold in a Washington restaurant recently, told him he had returned from Russia early in October. Once listed with us as at the American Consulate General in Vladivostok, he had also served in Moscow. His current duties are with the State Department in Washington.

Walter Covell's program, "New England Notebook," is heard over a large number of radio stations, originating at WPRO in Providence. Something new was added this fall one day when Covell began his afternoon broadcast, said shortly, "I think I'm going to faint," and did. Sympathetic mail showed the popularity of the program and his wide personal following. You can catch it weekdays at 4:30 P. M. on the dial at 630.

Charles T. Gaffney, Jr., Executive Director of the Boys Club of Pontiac, Mich., represented the whole Great Lakes' area at the national convention of the Boys Clubs of America in California.

Rev. William E. Scholes has taken up his duties as Head Resident of Christopher House at 2507 North Greenview Ave., Chicago. He has had previous experience in social work in New York City and St. Louis and is a member of the American Association of Group Workers and the American Association of Social Workers. Included in the Christopher House program are a day nursery, a day care program, library, art and craft classes and gymnasium; it covers all ages. Mr. Scholes was recently minister of the Garden Plain Presbyterian Church of Fulton, Ill. The family includes Edmund, five; Karen, three; and Keith, eight months, as well as Mrs. Scholes.

Dr. C. Hudson Thompson, Jr., will finish his residency in surgery at the Brooklyn Hospital in July.

Allan R. Brent is now Vice-President of the Herbert S. Benjamin Associates, Inc., an advertising and public relations firm in Baton Rouge, La. The Brents have a new home at 3043 Eastland Drive, Baton Rouge.

Ed Rich is selling for the Socony Vacuum Oil Co. in Utica, N. Y. His address: RD 1, Clayville, N. Y.

George Bright is Assistant Editor of *The Magazine Tucson* in Tucson, Ariz. His address there: 2605 N. Palo Verde Blvd.

The Long Twins

▶ THE PHOTOGRAPHER'S assignment was to get a picture layout for the *Milwaukee Journal* on the life in a trailer of a student-veteran and his family. But the photographer chanced upon a pair of twins, and the layout turned out to be pretty much a picture series about those 20-month-old girls. They are Sharon Elizabeth and Melanie Dee, daughters of Arthur Long '42 and Dorothy Long, who live at Randall Park in Madison. Long is working for his doctorate in chemistry at the University of Wisconsin, but for two pages of pictures this seemed less important than the fact that the youngsters, three-pound incubator babies at birth, were so photogenic. ◀

Most Improved

▶ THE ZETA CHARGE of Theta Delta Chi (the Brown chapter) won the national fraternity's cup for the most improvement during the past year. Philip C. Curtis, Jr., '49, son of Philip C. Curtis '11, was elected Secretary of the 72nd Grand Lodge, a national undergraduate office. Another Brunonian active in the fraternity is Walter R. Bullock '02, Auditor. He and Philip Saunders '24 are also auditors of the Theta Delta Chi Founders' Corporation, and he is also Treasurer of the Theta Delta Chi Press, of which Stephen W. Hopkins '21 is a Director. ◀

Thad Tobey is Meat Clerk in the Brockton, Mass., Public Market. He is living in Brockton at 394 Main St., Apt. 2B.

Jim McGuire is instructing in the Brown English Department and conducting a course in Irish Literature in the extension school. The McGuires live at 281 Benefit St., Providence.

Douglas W. Allan has been appointed an Instructor of English in the Providence branch of Rhode Island State College.

Dr. Edmund Neves is now an anesthesiologist in Fall River, where he is living at 145 Charlotte St.

Dr. Charles B. Round is now a resident in surgery at the Cushing Veterans Administration Hospital in Framingham, Mass.

Don Capron is living in W. Palm Beach where he is Office Manager for Jessup, Inc. His address there: Box 1547.

Ben Vaughan is now enrolled at the Northeastern University School of Law.

New address: Peter Corn, South Rd., Harrison, N. Y.

1939

Frederick Eckel has been granted his R. I. license to practice medicine after passing the state exams early in October. His address: 41 Grove Ave., Westerly, R.I.

Chester Clayton is selling for Charles Scribner and Sons, Inc., in Boston. His address is 225 Doyle Ave., Providence.

Tom Minuto has opened his law office at 100 Grand St., Waterbury, Conn.

Lt. Comdr. Hollier G. Tomlin, USN, is with the Office of the Chief of Naval Operations in Washington. His address is 5045 12th St., S., Arlington, Va.

John W. Barry is Superintendent of the Eastern Marine Dept. of the Aetna Life Affiliated Companies in Hartford, Conn. He is living in East Hartland, Conn.

John R. Magee, Jr., is Chemical Superintendent for the Virginia-Carolina Chemical Corporation in Taftsville, Conn. His home is at 15 Broad St., Norwich, Conn.

Dr. David T. Dresdale is Assistant Attending Physician and Research Associate in the Department of Medicine of the Maimonides Hospital in Brooklyn; he is also Instructor in Medicine at the Long Island College of Medicine. Dave is living at 2056 Cropsey Ave., Brooklyn 14, N. Y.

Ken White is a partner in the Charles H. White Real Estate Agency in Providence. He lives at 33 Arland Drive in Pawtucket.

Cad W. Arrendell, Jr., is resident in surgery at St. John's Hospital, Tulsa, Okla. His home: 1612 E. 12 St. (apartment 27).

New addresses: George Slade, 232 Varinna Drive, Rochester 10, N. Y.; George Witherell, 94 Middlesex Ave., Swampscott, Mass.; Dr. Theodore Tetreault, 417 W. 26th St., Minneapolis, Minn.; Ernest Alderman, 360 E. Springfield Rd., Springfield, Pa.; Fred Rhodes, 1 Alfred Rd., West Merrick, Long Island.

1940

Robert T. Engles played the bedeviled husband in Noel Coward's *Blithe Spirit*, which opened the 40th season of The Players in Providence.

Capt. Robert R. Clifford, USAF, is doing graduate work at the Graduate School of Business, Stanford University. His address: 20 Alameda de las Pulgas, Redwood City, Calif.

Ken Heinold is Branch Manager of the Federal Products Corporation in Rochester, N. Y. His home is at 99 Ontario St., Honeoye Falls, N. Y.

Gordon Kiernan is selling for the U. S. Rubber Co's Tire Division in Detroit. He lives at 917 Lake Shore Rd., Grosse Point Shores, Mich.

Fred King is Assistant Merchandise Manager of menswear for Textron Inc., in New York. His home is at 55 DeMott Ave., Baldwin, N. Y.

Bob Parish is an Instructor in Operations in the United Air Lines' Education and Training Department at Cheyenne, Wyo.

Jim Ely is in the Group Pension Dept. of the Connecticut General Life Insurance Co. in Hartford. His home is on Stratton Brook Rd., West Simsbury, Conn.

Lt. Comdr. John J. Hackett, USNR, is Supply Officer for the USS Fresno. His address: USS Fresno (CL-121), EPO, New York.

Duncan Cleaves is at Berkeley, Calif., where he is a teaching assistant in Chemistry at the University of California. His address: 1276 Delaware St.

New addresses: Bob Perry, 26 Elm St., Westerly, R. I.; Clark T. Foster, 217 Norman Drive, Ramsey, N. J.; Dick Walker, 547 Hinman Ave., Evanston, Ill.; Ed Martin, 453 E. 14th St., New York, N. Y.

1941

Giles MacEwen is doing geological work for an oil company in Algeria and has sent back many excellent fossils to be added to the paleontological collections at Brown.

Rev. Hillman R. Wiechert has become rector of the Church of the Epiphany in Urbana, Ohio. Previously associate rector of Grace Church in Medford, Mass., he was presented with a purse and set of sterling silver upon leaving for his Ohio post.

Capt. Herbert J. Saabye, Jr., is Executive Officer of the 28th Bomb Squadron at North Field, Guam.

Preston Hood is a member of the Lincoln and Hood law office in Fall River. He lives on Gardners Neck Rd., South Swansea, Mass.

Lester M. Bernstein's ad has appeared this fall in the Brown football programs. His company is the Nursery Furniture Company at 766 Hope St., Providence, "where all Brown men shop for kiddies' toys and accessories."

Eugene W. O'Brien '19 of Atlanta, Ga., reports that a fellow-Brunonian named John A. Kennedy has been Southern representative of the American Mineral Spirits Co. Kennedy leaves Atlanta to become manager of a new department of his company with headquarters at Car-

teret, N. J. This might be the classmate of whom we had lost track since the war.

John Mars has been head coach of football this fall at the Culver Military Academy, Culver, Ind.

Arnold Eggert has joined the Equitable Life Assurance Society in Pittsfield, Mass., as underwriter. Arnold has headed the YMCA's boys department in Pittsfield for the past two years. In his new capacity he will specialize in assured home ownership and educational and retirement plans.

Bob Grabb is a member of the legal staff of the Ingersoll Road Co. in Philipsburg, N. J. He is living at 201 Hamilton St., Painted Post, N. Y. until his new home is completed in Philipsburg.

Paul Pollinger is Senior Interne in Obstetrics and Gynecology at the Doctors' Hospital in Washington, D. C.

Sidney Kramer took his tests for admission to the Rhode Island Bar this October.

Dr. Gordon Marquis is studying at the Washington University Medical School, in their post-graduate ENT division.

Charlie Norman is Manager of the Southern Steel Nut Co. in Decatur, Ala. He lives there at 717 Jackson St.

R. Douglas Davis is Account Representative for Underwood and Underwood Illustration Studios in New York City. He lives at 5 Mistletoe Lane, Hicksville, Long Island.

Hans Epstein, studying at Harvard, is located at 65 Walker St. in Cambridge.

Rev. Alvin H. Hanson is rector of St. Jude's Episcopal Church in Fenton, Mich.

Fred Barlow is teaching at the Junior Military Academy, 5026 South Greenwood Ave., Chicago 15.

R. Sherwin Drury is living at 181 Walnut St., Leominster, Mass. He is working for the Simonds Saw and Steel Co. in Fitchburg.

New addresses: Aubrey Raymond, 70 Meador St., Garden City, N. Y.; George A. Schuetz, Jr., 76 Wendt Ave., Larchmont, N. Y.; Richard Irwin, 12 N. Front St., Clearfield, Pa.; Alston Horton, Kervan Rd., Rye, N. Y.; Leroy Walton, 216 Bard St., Pennington, N. J.; R. B. Union, 511 Buckminster Circle, Orlando, Fla.

1942

Leonard Romagna's charts of important eastern games provide a lively feature of the *New York Herald Tribune's* football coverage. Len's cartoons brighten up the straight chart report. He's a *Herald Tribune* staffer.

Willard Terry took his exams for admission to the Rhode Island Bar this fall.

Charlie Lincoln has completed his work at the University of Michigan Law School and has announced the opening of his law offices at 148 Main St., Nashua, N. H.

Jack Rosenberg studied at Harvard Law School after separation from the Army and graduated from there last June. He was recently sworn in as a member of the Massachusetts Bar and is practicing law with his father at 15 Bristol Bldg., New Bedford. Jack is living there at 133 Plymouth St.

William C. Giles, also graduated from the Harvard Law School, was admitted to the Massachusetts Bar in October.

Rev. J. Robert Orpen, Jr., is a graduate student in theology and Assistant at St. Matthew's Parish, Kenosha, Wisc. His address: Nashotah House, Nashotah, Wisc.

John MacGregor is an Industrial Gas Engineer for the Blackstone Valley Gas and Electric Co. in Pawtucket.

Bob Pevoto is a Salesman for The Texas Company in East Hartford, Conn. He is living at 39 Argyle Ave., West Hartford.

John Walters is Assistant to the head of the export purchasing division of the U. S. Rubber Co. in New York City. He is living at 716 E. 9th St., in New York.

Howard Sloneker will be in California till July where he is an underwriter for the Ohio Casualty Insurance Co. His home address: 140 Del Centro Ave., Millbrae, Calif.

Ralph Jackson is Administrative Methods Analyst for the Kaiser-Frazer Corporation at Willow Run, Mich. He is living at 554 S. First St., Ann Arbor.

Harvey Spear has been appointed an Assistant U. S. District Attorney. Harvey has been a special attorney with the Department of Justice since completing work at Harvard Law School and the Harvard Graduate School of Business Administration.

Lincoln Hanson is now at the Department of Psychology at Columbia.

New addresses: John H. Walters, 58 Noyes Rd., Fairfield, Conn.; Ed O'Shea, 71-37 110 St., Forest Hills, N. Y.; William J. Roberts, 315 Central St., Highland Park, Ill.; Alfred T. Marshall, General Delivery, Los Angeles, Calif.; Capt. Merwin H. Silverthorn, Jr., USMC, MOQ 3013, Camp Lejeune, N. C.

1943

Donald W. Marshall's assignments as a member of The Peddie School Faculty include teaching history and social studies and assisting with football, basketball, and track. He received his M. S. from the University of Pennsylvania last summer.

Back "Libers"

▶ THE MANAGEMENT of Liber Brunensis announces that it has on hand certain back copies of recent issues of the yearbook which it offers for sale. The available *Libers* are for the years 1943, 1944, 1945, and 1947 (all at $5.00 per copy) and also for 1948 (at $7.50 per copy). Checks should be made payable to 1949 Liber Brunensis and mailed to it in care of Faunce House, Brown University. (Handling and mailing charges are included in the prices given.) ◀

Dr. William O'Connell, resident interne at the Corning Hospital, was made available through a special rural hospitals program fostered by the Council of Rochester (N.Y.) Regional Hospitals whereby the Rochester Hospital internes spend part of their training period at Corning.

Bob Greene took his exams for admission to the Rhode Island Bar in October.

Jay Fidler is Advertising Manager for the Hercules Chemical Co. in New York City. His address: 67-02 B 186th Lane, Flushing, N. Y.

Ed Wilcox is continuing graduate studies at Harvard. His Cambridge address is 63 Francis Ave.

Philip Woodford is doing engineering for The Griscom-Russell Co. in New York City. He makes his home at 5 Bell Lane, Levittown, Hicksville, Long Island.

Charlie Littlefield is working for his M. B. A. at the University of Chicago School of Business. His address: 6136 Ellis Ave., Chicago 37.

Hayden Hankins is now associated with the law firm of Gardner, Day & Sawyer in Providence.

Dr. Lester L. Vargas is Assistant Resident Surgeon at the Presbyterian Hospital in New York City.

Ernest Colarullo has enrolled this fall at the Northeastern University School of Law.

Lt. Davis Sieswerda is now stationed at an airfield near Pheonix, Ariz., and is living in Pheonix at 1233 East Oregon Ave.

Dr. Robert A. Levenson, in the Navy Medical Corps, sends this address: Navy 3234, c/o FPO, San Francisco, Calif.

Bob Barningham is a test engineer for Pratt & Whitney Aircraft in East Hartford, Conn. He is living at 25 Cornell St., Manchester, Conn.

Stew MacNeill recently purchased a new home in Needham Heights, Mass. The address is 71 Webster St., Needham, Mass.

Vincent Luca is selling for J. C. Penny and Co. in Lewiston, Idaho. He lives at 718 8th St., Clarkston, Wash.

Current addresses: Bob Bennett, 126 Kentucky Ave., South Clinton, Tenn.; Dick Gosselin, 6048 Harper St., Chicago; A. Kirk Rowell, 1743 Redondo Ave., Salt Lake City, Utah; Irving Rubin, 720 W. 48th St., Kansas City, Mo.; Dick Colwell, 141-26 77th Ave., Flushing, N. Y.; Ray Mercy, 429 14th St., San Francisco; Jack Laubach, 4131 Cliff Rd., Birmingham, Ala.; Dave Moriarty, 51 Meredith Drive, Cranston, R. I.; Richard Sneider, 8201 Grubb Rd., Silver Springs, Md.; Leon Farrin, 671 Carleton Rd., Westfield, N. J.; John Scott, 4734 Glenwood St., Little Neck, N. Y.

1944

Robert Martin has been granted his R. I. license to practice medicine after passing an oral examination as a diplomate of the National Board of Medical Examiners.

Frank DiPrete has left the Brown Grad School and is now in his first year at the University of Chicago Law School. He is living at the Sigma Chi House at 5615 South Woodlawn St., Chicago 37.

The Cranston City Council has named the square at Reservoir Ave., Budlong Rd., and Dean Parkway the Charles Howard Goodchild Memorial Square, and a memorial boulder and plaque will be installed next spring. Ens. Goodchild was killed Oct. 7, 1943 when his Navy torpedo bomber crashed as he returned to his carrier following an Atlantic anti-submarine patrol mission.

M/Sgt John F. Dorrance, USAF, is with the 6th Radar Calibration Det., APO 942, c/o PM, Seattle, Wash.

Bob Klie is a special agent for the Phoenix Insurance Co. in Newark, N. J. He is living in Jersey City at 21 East Bidwell St.

Leonard Sutton is now interning at the Rhode Island Hospital. He took his M. D. at the University of Arkansas this year.

Elliott E. Andrews, of the staff of the Brown University Library, is in charge of the Social Studies Reading Room in the John Hay.

Dana Gallup, rooming in Cambridge with Gordon Shillinglaw '46 at 42 Trowbridge St., is completing his law studies at Northeastern.

Robert H. Mareneck is sales representative for the Eagle Lock Co. at 110 North Franklin St., Chicago 6. Eagle Industries, Inc., is a subsidiary of Bowser, Inc.

THE NEW BLUE ROOM: In Faunce House the popular lounge had a changed look as it re-opened recently.

The advertisement of the New England Helicopter Service, Inc., in the Brown football programs this fall featured its claim to be "pioneers in commercial helicopter operations." Among its services: flight and ground training, charter service to all points, advertising and publicity flights, crop dusting and spraying, mosquito control, industrial work, sales and service. The main base is at the State Airport, Hillsgrove, R. I., where demonstration flights were given with passengers on the Airport Open House Day in October. Lee Plympton, Jr., is President of the company.

Werner Klemmer is now with the National City Bank of New York and is living at 5 Ridgeland Manor, Rye, N. Y.

Engene Castellucci is Plant Layout Supervisor for the H & B American Machine Co. in Attleboro, Mass. He lives at 209 Putnam Ave., Johnston, R. I.

Bill Chambrun is staff announcer for Station WXKW in Albany, N. Y.

Wallace Lambert is Preceptor and grad student in Psychology at Colgate. His address: 16 Pine St., Hamilton, N. Y.

Joe Riley has been transferred from the S. S. Kresge Co. in Worcester, to Lawrence, Mass., where he is Assistant Manager.

Herbert Sherman, Jr., graduated from Harvard Law, is an instructor at the Pittsburgh Law School.

Brad Whitman is with the Colgate-Palmolive-Peet Co. and is living at 560 River Ave., Providence 8.

Bill Augenstein has been appointed Associate Professor of Aeronautical Engineering at Purdue. He had previously been a research engineer at the North American Aviation Corporation in Los Angeles.

Rev. Carlton H. Gregory is now at the Clinton, Conn., Baptist Church. His address: 69 E. Main St.

New addresses: Carroll Adams, 38 Alpine St., Cambridge, Mass.; Elliot Marvell, 510 N. 17th St., Corvallis, Ore.; H. Packen, 3077 Riverside Ave., Somerset Center, Mass.; Henry C. Hastings, 280 Benefit St., Providence.

1945

William B. Baxter, William B. Bateman, Nathaniel M. Marshall '44 and John H. Lyman '43 are new members of the New York Brown Club.

Tom Kelleher took his exams for admission to the Rhode Island Bar this fall.

Al Vorhaus is Research and Production Trainee in the Palan Advertising Co. in St. Louis. His address is 833 Sudbury Drive, Clayton 5, Mo.

Jim O'Brien is a Civil Engineer at Langley Field. He is living at 721 Blair Ave., Hampton, Va.

Vince Breglio is studying law. His address: 44 Edmand St., Chicopee Falls, Mass.

John Graham is selling for Coca-Cola in Syracuse. His home is at 2513E East Lake Rd., Livonia, N. Y.

Bob Champney is teaching at the Passaic Collegiate School in New Jersey. He is living at Rensselaer Rd., Essex Falls, N. J.

Bryce Fisher, graduated from the State University of Iowa College of Law, is now in the Cedar Rapids law firm of Elliott, Shuttleworth and Ingersoll. His new address is 1515 2nd Ave. S. E., Cedar Rapids, Iowa.

Jim Starkweather is with Hollingsworth & Whitney in Waterville, Me., where his address is 6 Lawrence St.

Louis Cardell Gerry, Jr., died of a heart attack in his sleep June 22, 1948, at Ann Arbor, where he was taking graduate studies at the University of Michigan. He had worked two years for a Providence accounting firm before entering the Business School at the University of Michigan, where he had completed his first year toward a Master's degree. He is survived by his parents, Mr. and Mrs. Louis C. Gerry of Providence, and a sister, Mrs. John Gilmore Williams of Bryn Mawr, Penn.

Edgar Phillips is Assistant Resident on Pediatric Service at the Massachusetts General Hospital in Boston. His home address is 40 President Ave., Providence.

Warren Prouty has been with the Royal Liverpool Group of Fire Insurance Companies since his arrival in California in 1946. Recently he was transferred from San Francisco to the regional office in Sacramento. He gives a temporary address at 1630 Capistrano Ave., Berkeley 7, Calif.

Edmund Peckham, a history major at Brown, will continue his studies in the field at the Harvard Graduate School this fall, according to the *Worcester Telegram*, which noted last June that Ed had followed his father's footsteps in being initiated into Phi Beta Kappa.

Frank Montella has been granted his license to practice dentistry in Rhode Island.

New addresses: Sid Wray, 23 Maple St., Bristol, Conn.; George Marker, 1487 Fernote St., Rahway, N. J.; Melvin Feldman, 5508 S. Greenwood Ave., Apt. 401-3, Chicago 37, Ill.

1946

Johnny Bach, who starred for Brown while here for Navy training during the war, is having a successful first year in professional basketball as a member of the Boston Celtics of the Basketball Association of America. He returned to Fordham, his original college, for his degree last June.

Chuck Burton is reported in New York City with Susquehanna Mills. Still no word direct from him, however, that he has left Oak Park, Ill.

Joseph H. McMullen, Junior Varsity football coach at Brown, is living at 153 Terrace Ave., Riverside 15, with his wife and daughter Nancy.

Al Novikoff writes Sandy McNair from 1112 High St., Palo Alto, Calif., that he is shooting for a Ph. D. in Math at Stanford. Al has been awarded an Atomic Energy Commission Predoctoral Fellowship.

Werner Peter of 47 Myrtle Ave., Millburn, N. J., has been with First Investors Shares Corp. (investment trust) ever since he got home in '46.

Bill Roos, with Westinghouse in Hyde Park since getting out of service, is living in Sharon, Mass., and asks for mail at P. O. Box 479. Have we ever reported his marriage on Nov. 22, 1946, to Pauline Chase, daughter of Frank A. Chase '12 and Mrs. Chase, also of Sharon.

Moulton Sawin is in the advertising business in New York, with Newell-Emmet.

Edward N. Clarke, who received two Master's degrees from Harvard after graduation at Brown with honors, is back at Brown doing research in physical electronics. His engagement has been announced to Miss Vivian C. Bergquist, a Pembroke Senior, daughter of Mr. and Mrs. Carl H. Bergquist of Worcester.

Gordon Shillinglaw wrote Sandy MacNair recently that he had received his M. S. in Business Administration from the University of Rochester and is now in Cambridge studying for a Harvard Ph.D. and the teaching profession. In Cambridge he's living at 42 Trowbridge St., and he has a new home address at East Greenbush, N. Y. Gordy is rooming with Dana Gallup '44.

Charlie Tiedemann is in Madison, Me., where he is Assistant Foreman in the Groundwood and Sulfite Mill of the Great Northern Paper Co. His Madison address is Box 12.

C. Vincent Treat is a Lt. (jg) at U. S. Naval Hospital, Oakland, Calif., according to Werner Peter.

Kurt Mandelik is a Physicist for the General Electric Co. He is living now at 448 Central Park West, New York City.

Bob Webb is Credit Executive for the Pet Milk Co. in St. Louis. His home is at 5 University Lane, Clayton 5, Mo.

Bob Black has left the Grinnell Co. and is now with Brown & Sharpe in Providence.

Hugh Allison is in the technical sales division of the Chemical Products Corporation in East Providence.

Rod Phinney is selling for Annis Patterson, Inc., Ford dealers in Paterson, N. J. His address: 26-02 High St., Radburn-Fairlawn, N. J.

Bob Beauregard is an Electrical Engineer for the Boston Edison Co. in Boston. He makes his home at 126 St. Mary's St., Boston.

Dr. Bernard O'Brien has begun the practice of dentistry at 1826 Centre St., West Roxbury, Mass.

Lawrence Mueller is a management trainee with the Bigelow Sanford Carpet Co. in Thompsonville, Conn. His address there: Brainard Rd., R. F. D.

Dr. Tom Boyd finished up at the Boston University School of Medicine and is now House Officer at the Boston City Hospital. He is living in Boston at 41 Worcester Square.

Ed Pollard has completed his work at Brown and is now with the Automobile Mutual Insurance Co. in Providence.

Don Holmes is an Engineer with the Southern New England Telephone Co. He is living at 569 Whalley Ave. in New Haven.

Jim Siegal is Administrative Assistant in Management Research for the Schering Corporation in Montclair, N. J. His home there is at 14 South Mountain Ave.

John Nelson is Service Engineer for General Electric, and is located at present in Galion, Ohio. His mailing address is 21 Manning St., Pawtucket, R. I.

Allen Cate is with the Industrial Trust Co. in Providence. His address here: 16 Woodman St.

John Bateman is Surety Representative for the Aetna Casualty and Surety Co. in Providence. He is living at 10 Brown St., Peace Dale, R. I.

New addresses: Roland Casperson, 179 Stratford St., New Britain, Conn.; Alvin Blum, 108 Pembroke Ave., Providence; Don O'Leary, 350 Benefit St., Providence; Bob Pollard, 212 Pearl St., Springfield, Mass.; Paul Goldstein, 80 Howe St., New Haven, Conn.; Joe Moscato, 41 E. Morris Ave., Linden, N. J.

Lang Coaches Utah Challengers

▶▶ The University of Utah's ski squad, coached by Gottfried Lang '44, has a chance for the national title, according to Salt Lake City newspapers. Nearly 50 candidates turned out for his first squad meeting in October. Lang, it is noted, began skiing at the age of three and turned professional nine years ago while a Brown undergraduate. He was a leading spirit in the revival of skiing at Brown during that period and instructed for Hannes Schneider at Conway.

Lang is an instructor in anthropology, having earned a graduate degree in the field at the University of Chicago. During the war he served in the Air Corps Medical department and was a bush-pilot in the Hudson Bay region. The Salt Lake City clippings also note his presidency of the BCA and Newman Club at Brown and his co-chairmanship of the New England Student Christian Summer Conference in 1943. He represented the area at the National Intercollegiate Christian Conference, too. At the University of Utah he was a featured speaker at the year's first dinner at the Student Christian Fellowship House, telling of pre-war Germany. He is a native of Oberammergau, where his family was prominent in the Passion Play tradition. ◀

1947

Richard H. Bube received his Master's degree in Physics from Princeton this year.

Ray Elias spent a week of his vacation in and around Providence during October. He also worked in a visit with his old Brownbrokers collaborator, Ernie Edge, who is with the Patent Office in Washington. They're talking about another show sometime. Ray is with American Steel and Wire in Cleveland. He reports the Akron-Canton Brown Golf party was a great success. (His bet on the Brown-Harvard game was not.)

R. Kaffenberger and R. M. Neary are both junior engineers at the Tonawanda, N. Y., laboratory of the Linde Air Products Co. T. E. Pitts '48 is also there as an assistant engineer.

George Dover is doing engineering for the Chase Brass and Copper Co. in Chicago. He lives at 831 Woodland Drive, Glenview, Ill.

Bob Blair is studying law, with an address at 44 Hudson St., Cambridge, Mass.

Charlie Smith is now working for a B.S. in Civil Engineering at the University of Virginia. His present address is 208½ 14th St., West, Charlottesville, Va.

2nd Lt. Richard Phifer, USMC, sends this address: 15 Bayshore Ave., Long Beach 3, Calif.

Russell Vastine is a medical student at Northwestern Medical School in Chicago. He is living at 617 Sheridan Rd., Evanston, Ill., c/o Johnston.

Harlan Kelley is a Claims Adjuster for the Liberty Mutual Insurance Co. in Hartford, Conn. He is living at 170 Loomis St., Manchester, Conn.

Joe Hersey is Electrical Sales Engineer for the Trumbull Electric Mfg. Co. in Louisville, Ky. He is living there at 2125 Allston Ave.

Whitney Callahan is a student at the Union Theological Seminary in New York City. His home address there is 55 Morton St., Apt. 7-L, New York 14, N. Y.

Joe Vassel is in Chicago where he is Secretary to the Dairy Freight Agent of the Baltimore & Ohio Railroad. His home address is 2818 N. Racine Ave., Chicago 13.

Bob Watkins received his M. S. degree from Ohio State on Sept. 3.

Norm McGuffog is Insurance Investigator for the Liberty Mutual Insurance Co. in New York City. He is living at 230-16 118th Ave., Cambria Heights, Long Island.

Current addresses: Irving Lees, 175 Hicks St., Apt. 4, Brooklyn, N. Y.; Richard Bowen, 89 Chilton St., Belmont 78, Mass.; Edward Haire, 49 Mardin St., Cranston, R. I.

Julius Ferretti is working with the New York City Triboro Bridge and Tunnel Authority. His address: 222 Marcellus Rd., Mineola, N. Y.

Bob Weikel is located with the Rayburn Mfg. Co. in Royersford, Pa., as Cost Accountant.

Bill Wagner is engineering for the Hartford Electric Light Co. He is living at 145 No. Oxford St. in Hartford.

John Crawford is Test Engineer for General Electric in Schenectady. He is living at 430 Eleanor St. there.

Truman Esau is studying at Albany Medical College, with an address at 28 Willett St., Albany.

Frank Pagliaro is now studying at the University of Southern California. He lives at 1156½ Exposition Blvd., Los Angeles.

Dr. David Kreis is at the Grace Hospital in New Haven. He lives there at 647 George St.

Don Burnside is Junior Engineer for Westinghouse in Baltimore. His address there is 3501 Garrison Blvd.

Jim Nahrgang is now in Lubbock, Texas, where he is working with the Southwestern Bell Telephone Co. His address there is the Hilton Hotel.

1948

George E. Ball of Hamden, Conn., has been appointed assistant Director of Admissions at Culver Academy, Culver, Ind. He was to join the staff of this famous school Dec. 1.

John H. Campbell has begun his new duties as Assistant Alumni Secretary of The Peddie School, where he will also be editorial supervisor of *The Peddie News*. (He was its editor as a Peddie Senior.) He is living in Hightstown, N. J., of course.

George Chatalian and his wife both are graduate students at Harvard. George has been awarded one of the Charles Henry Smith Fund's $500 scholarships for advanced work in philosophy, while Mrs. Chatalian has a $1500 fellowship from the American Association of University Women to complete her work for a Ph. D. in the same field. She was Norma Rainone, Pembroke '45.

Charles H. Daly is associated with A. J. Anderson, Inc., shipping brokers at 120 Broadway, N. Y.

New members of the New York Brown Club include: Earl M. Bucci, Charles L. Busch, Harold W. Greene, Alan Y. Pardo, John Stedman, James M. Stewart, Frederick Cofer, as well as Thomas A. Brady '47, Joseph Nova '47 and Stanley Peterfreund '46.

Lou Regine is Vice-President of Regine Motors, Pontiac specialists at 193 Smith St., near the State House in Providence. The company handles sales, parts, and service.

Stuart G. Ruth of San Marino, Calif., is a student this year at the General Theological Seminary in New York City.

Carmine Capalbo is now attending the Georgetown University School of Medicine. His address: 4410 Greenwich Parkway, N. W., Washington, D. C.

Merrill Shattuck is an Assistant in the Psychology Department at the University of Wisconsin. He is working for an M. A. there.

Hervey Ward is selling for Write, Inc., in Bridgeport, Conn. His address: Putnam Park Rd., Bethel, Conn.

2nd Lt. John Krohn, USMC, sends this address: B Battery, 1st Prov. Artillery Bn., 10th Marines, 2nd Marine Div., Camp Lejeune, N. C.

Roger Tiffany has begun studies at the Episcopal Theological School in Cambridge, Mass. During the summer he was student assistant at St. George's Church in Milford, Mich.

Bill Keech is doing theological studies at the Andover Newton Theological Institution and has been appointed student minister at the First Baptist Church in Beverly, Mass.

1st Lt. Warren Clark is now at the Army Finance School in St. Louis. His address: 2608 Louis Ave., Brentwood 17, Mo.

Jonathan Berry is an Architect with the firm of Jonathan Berry and Associates in Rockport, Mass. His address there is 99 Main St.

Bill Peterson is instructing in English at Illinois College, Jacksonville, Ill.

Jim Bates is teaching science in the Williston Junior School in Easthampton, Mass.

Phil Bray is doing graduate work in Physics at Harvard. His Cambridge address is 32 Mellen St.

Leonard Maher is Supervisor of Music in the Holden, Mass., High School. He is living on Highland St. there.

Eric Marvell is now in Johnstown, Pa., where he is working for the Bethlehem Steel Co. Eric finished a ten-week course in steel production and steel products before beginning his present assignment.

Bob Wilson is taking a field training course at the River Rouge plant of the Ford Motor Co. He expects to spend two years studying production and management in preparation for work with the company.

Bob Jacobssen is selling for the Paragon Worsted Co. in Fairlawn, N. J., where he is living at 26-02 High St.

John Donahue is now working in the Philadelphia office of the Equitable Life Assurance Society. His address: 17 Elm St., Bywood, Upper Darby, Pa.

Robert K. Healey, who completed his studies at Brown in the summer session, is now working in the New York office of Extacee, Inc., division of Vanity Fair Mills, at 10 East 40th St., New York. He is grateful to the Brown Placement Bureau for his contact.

William M. Peterson, after a year of graduate work at Brown, is now teaching at Illinois College, Jacksonville, Ill., his mother reported to the Brownbroker reunion committee.

Tullio DeRobbio, a graduate student at Brown this year, was navigator of the LCI-633 on a Naval Reserve cruise early in October. An incident was his diagnosis of a seaman as an appendicitis case, which he cared for until help came from Fire Island.

Robert W. Finlay reports for the *Delta of Sigma Nu* on members of the Senior delegation at Brown who were graduated last June; Richard F. Carey, working with Sears, Roebuck & Co. in Boston; Frank S. Ceglarski, with Wright Aeronautical Corp. in N. J.; John Dake, Jr., with Montgomery-Ward Co.; Willard Joyce with the Michle Printing Co. in Chicago; Frank C. Kenyon, Jr., with General Electric in Schenectady; Edward W. Hamblin with G. E. in Lynn; Richard C. Kiss with Calvert's Distillery of New Jersey; R. Patterson Warlick at Harvard School of Business Administration; Edward Krise doing graduate work in sociology at Columbia; Richard C. Saeli, a medical student.

Gerald Buckley has just accepted a position with Goodyear Rubber in Philadelphia.

Bill Roach is Sports Director for radio station WRZE in York, Pa. His address there is 103 S. George St.

Ray Carmichael has been appointed an Instructor in English at the Rhode Island School of Design.

Murray Casserly received his B. B. A. degree from the University of Minnesota in August and at the same time was commissioned an Ensign in the USNR Supply Corps.

Tom Green is teaching at the Madawaska High School in Madawaska, Me.

Charlie Hubner is now attending Bryant College. He is living at 42 Adelphia Ave. in Providence.

New addresses: George Bland, 410 E. Columbia St., Champaign, Ill.; Bob Wilson, 14937 Prospect Ave., Dearborn, Mich.; Joe Birman, 1212 Summit St., Sioux City, Iowa; Bill Read, 178 Medford St., Arlington, Mass.; H. Arthur Carver, Jr., General Delivery, Mojave, Calif.; Gordon Pyper, Box 131 East Northfield, Mass.

1949

Welles Hangen, one of the New York Herald Tribune's two men covering the United Nations General Assembly meetings in Paris, contributes "UN Sidelights" to the Brown Daily Herald as well. He attends all sessions of the Economic and Financial, Social, Trusteeship, Administrative and Budgetary, and Legal Committees. He studied during the summer at the University of Geneva.

Jim Babcock is in Hartford where he is working as Test Engineer for the Pratt and Whitney Aircraft Co. His address: 739 Prospect Ave., West Hartford.

Paul Flick signed to play pro football this fall with the Pittsburgh Steelers of the National League.

Paul Ricciardi was the first Rhode Islander to sign up as a naval aviation cadet in a recent enlistment program. He expected to leave shortly for Pensacola.

Bruce Williamson is announcing for Station WHIM in Providence.

Midshipman Bill Wroth has completed his final qualifications for carrier landings aboard the USS Wright. Bill expects to return to Brown for further engineering studies on receipt of his commission and plans to remain in Navy Aviation.

New addresses: George Murphy, 51 Montgomery Pl., Brooklyn, N. Y.; John Smith, 1228 Lincoln St., Santa Monica, Calif.; Ulmer Spinney, 543 Meigs St., Athens, Ga.; Don Shaw, 35 Candle Lane, Levittown, Long Island, N. Y.

▶ Neighbor

MRS. BURLEIGH (Herald photo)

▶▶ IT WAS A GOOD JOB by Jay Solod of the *Brown Daily Herald*. He wrote: "Brown has many old and faithful rooters but none, perhaps, as old (97) or as faithful as Sarah Burleigh. This very charming and loveable old lady has lived in the grey house on College St. between Van Wickle Hall and the Deke house since 1880 and remembers the time when Prospect St. didn't exist and the Presidents of Brown lived near her on the present site of John Hay Library.

"She remarks that her grandfather, William Wilkinson (class of 1783, by the way) taught at Brown when University Hall was the only building on the campus. He was once asked by the President of the University why he didn't get married. When Wilkinson replied that he didn't have a place to live, the President invited him to move into University Hall. Wilkinson accepted the invitation, and in the years that followed a baby was born to his wife within those confines. 'Probably the youngest girl ever to enter Brown,' thinks Mrs Burleigh."

She always sits at her window and waves to the crowd as the students march past after a football rally, Solod noted. "I like to see all you young men having such a good time." How about giving her a smile, a wave, and even a cheer? Solod suggested. ◀

Triple Play *for* Christmas

1. Music at Brown, an Album:

Three 10-inch Vinylite records (6 sides) in a special album for anyone with a fondness for music or for Brown—or for both. Eight of Brown's own songs, supplemented by hits from the Glee Clubs' repertory, recorded on the campus. A rousing half-hour concert by the Brown University Band, the Brown Glee Club, the Pembroke Glee Club, and the combined Brown-Pembroke Chorus.

2. The Brown University Mirror:

This antique-style mirror features a color print of an 1825 campus scene. Inspired by Yankee craftsmanship of that period, the mirror is well made, substantial, in solid birch frame with ¼-inch glass, 12¾ by 25 inches. Available in mahogany, black, or maple finish, with gilt turnings or spindles.

3. Brown Wedgwood Queensware:

A best-seller again available from the famous English pottery. Standard sets of 6 dinner service plates (10½-inch diameter) have such handsome center scenes as U. H., Manning Hall, Meeting House. Hand-engraved in brown sepia on Ivory Queensware, with University arms in embossed border.

Order Today for Holiday Delivery

3 Perfect Gifts *for Brown Stockings*

Alumni Office, Brown University, Providence 12, R. I.

ALBUM ORDER

Here's my check to *Brown University* for $ .....

for.....albums of "Music at Brown" at $4.50.

(All shipping charges prepaid.)

PLATE ORDER **MIRROR ORDER**

Here's my check to *Associated Alumni, Brown University* for $ .....

My order:

.....Wedgwood Plates. (Set of 6 plates $16.50, postpaid express extra. Single plate $3.20, plus shipping.)

.....Brown Mirrors at $12.95. (All shipping charges prepaid.)
Specify finish:

Mahogany ☐ Black ☐ Maple ☐

Name ..... *Class*.....

Address .....

.....

(If addressee is other than above-named, give instructions.)