10,000 Copies of our "Special-Extra" mailed out (8 pages) containing alarming photographs, that has attracted more attention than any previous numbers of "Special-Extras" were never so favorably received, reaching all parts of the USA, including some foreign lands.

100,000 (estimated) printed envelopes, self-addressed return envelopes, including copy of our Resolution, printed in Congressional Record and re-printed endorsing the Wood Bill No. 5080 to get our USA out of that communistic infested United Nations — to get that United Nations out of the United States of America.

5,000,000 estimated Readers who have learned about the work of the AMERICAN HERITAGE PROTECTIVE COMMITTEE through such widely known papers as San Antonio Express, San Antonio Light, Dallas News, Houston Chronicle, Chicago Tribune, Washington Times-Herald, Congressional Record, as well as numbers of privately owned publications and other papers throughout the Nation.

5,000 Announcements Col. Jno. O. Beaty's book "Iron Curtain Over America." We regard this book among the most informative of our time. Delivered price $3.00. Colonel Beaty now Honorary Head Department of English Southern Methodist University, Dallas, Texas.

Total 522,000,000.

UNITED NATIONS TAKES OVER

Again in California July 16, 1951, the United Nations flying the U. N. flag took over Culver City, Huntington Park, Inglewood, Hawthorne, and Compton, California, through military force. This "take-over" with photographs was reproduced September, 1951, issue "National Republic" (Magazine) published 511 North Fourth Street, Washington, D. C.

SUPREME LAW OF THE LAND

Justice Wilson of the U. S. Court of Appeals held the law of the State of California be set aside on the provision of the United Nations Universal Declaration of Human Rights as the "SUPREME LAW OF THE LAND."

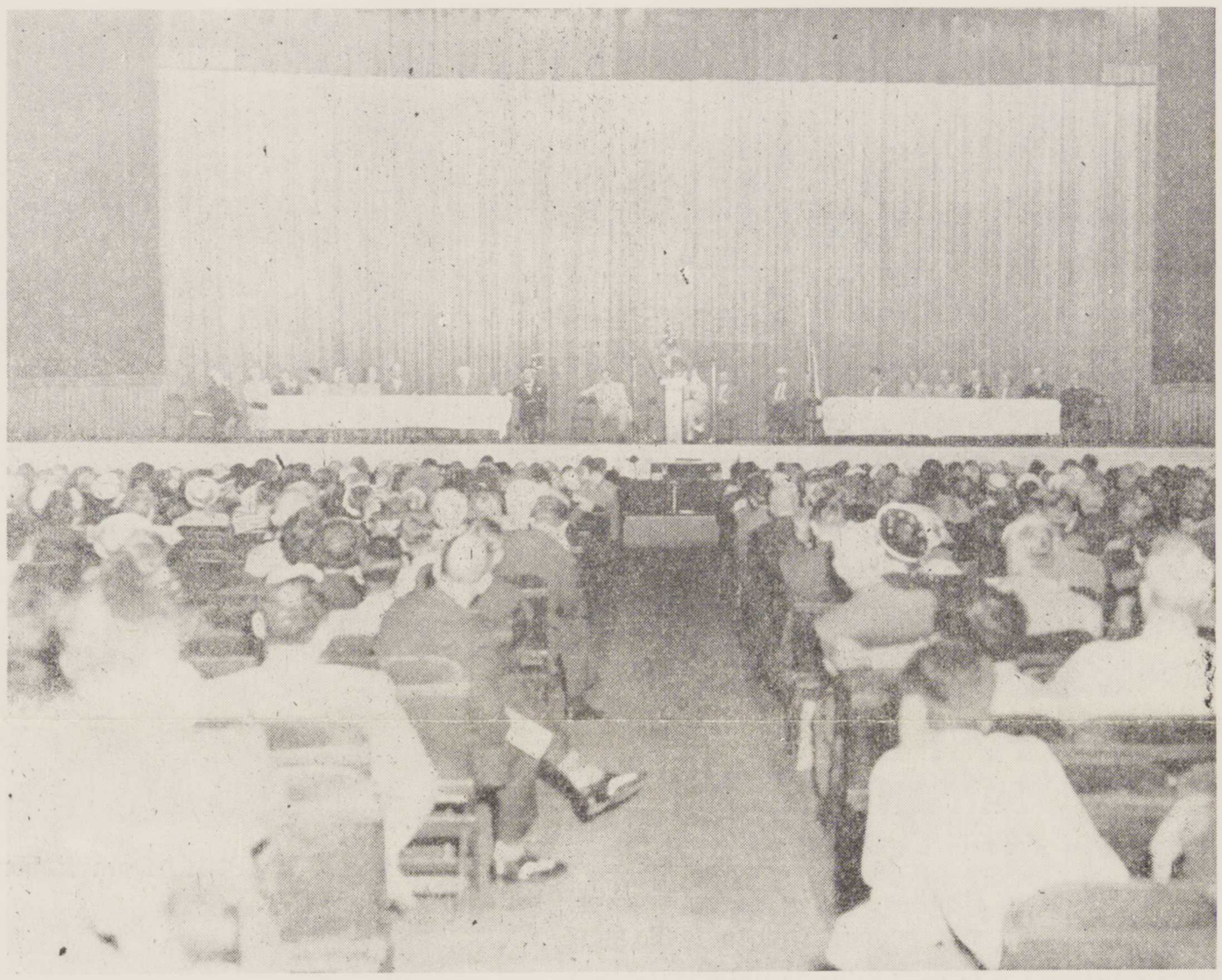

The Dies audience (over 2,000) were alarmed at what Mr. Dies told them about the Traitors in and out of government. Considered the most informative Anti-New Deal, Anti-Fair Deal, Anti-Communist speech ever delivered.

Hon. Martin Dies sponsored by American Heritage Protective Committee, Municipal Auditorium, San Antonio, May 17th, 1951, telling his great audience about Communist traitors in and out of government while he was chairman of the House Un-American Activities Committee. Over 10,000 requests for printed copies of Dies great speech received. More copies being requested almost daily from across the nation.

"SOLONS RECEIVE HERITAGE PLAN"

(By Chicago Tribune News Service)

"WASHINGTON, Oct. 8—Members of the House and Senate Monday received copies of a resolution adopted unanimously by the American Heritage Protective Committee, a patriotic organization with headquarters in San Antonio, indorsing and urging congressional support of a bill introduced in the House two months ago to withdraw the United States from membership in the United Nations and its subsidiary global agencies."

It is widely said some (30) "Top Officials" in United Nations Building, New York are, anti-Christ and dislike the New Testament.