A Note on Recommended Reading for "The Project" There are literally no limits to the reading recommended by "The Project." Important leads, testimony, biographical information, etc. might turn-up anywhere. Books listed as recommended reading have important theories and/or information and sources relevant to "The Project" hypotheses. Listing a book as recommended reading does not necessarily imply agreement with the overall theoretical or policy outlook. The following books by LaRouche associates are valuable because they were written on the premise that the Neo-British Empire is the Central Phenomenon of World History. They also provide a wealth of detailed "raw data" with sources you can check through our out-of-print book service. A note of caution: LaRouche appears not to understand the dialectical process as he consistently "takes sides" in the artificial polarizations created by the Oligarchy. We do not know if he does this innocently or not.

A Schiller Institute Study

Edited by **Helga Zepp-LaRouche**

This new study, certain to be highly controversial, exposes the philosophical roots of National Socialism and the international oligarchical network that put Hitler into power. It was published simultaneously in German and English under the auspices of the Schiller Institute for German-American relations, which held its founding conference in Washington, D.C. on July 3-4, 1984. Helga Zepp-LaRouche is the initiator of the institute and the author of numerous articles on the epistemology of fascism. She is the chairman of the European Labor Party in the Federal Republic of Germany.

ISBN: 0-933488-37-8 1984 $9.95

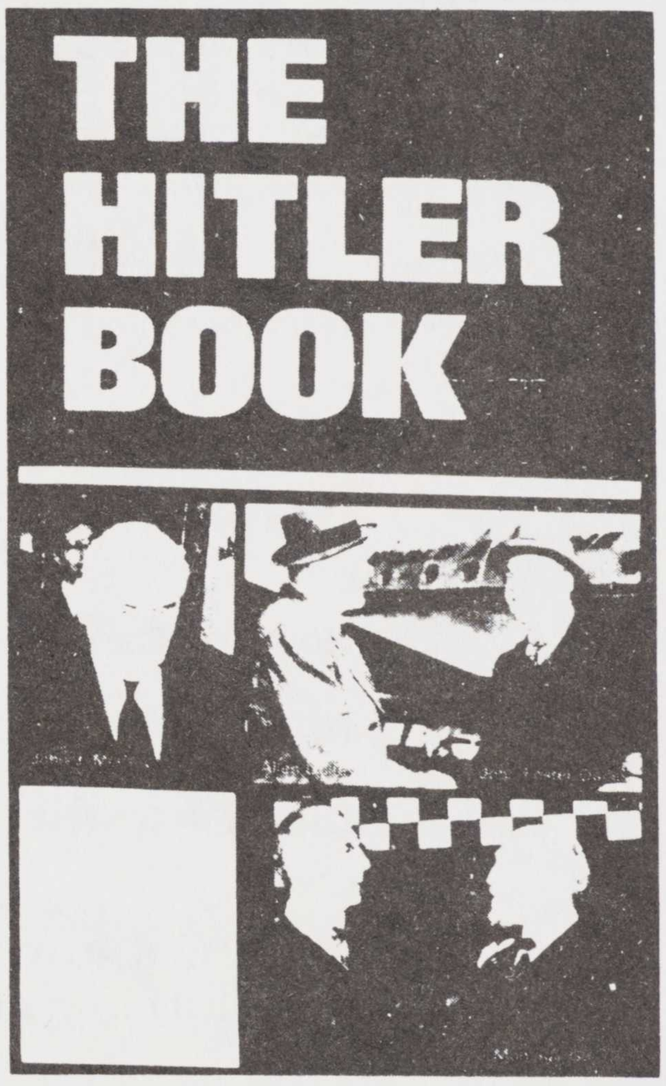

The Civil War and The American System
by Allen Salisbury
A rich selection of primary source documents that shows how Lincoln, his economic theorist Henry Carey, and their allies defended America's industrial growth against the British "free trade" economists and later the British-inspired Confederacy.
ISBN: 0-918388-02-3 1978 $5.95

Hostage to Khomeini
by Robert Dreyfuss
The explosive story of how the Carter administration, the British Secret Intelligence Service, and the Soviet KGB collaborated to bring the evil Ayatollah Khomeini to power.
ISBN: 0-033488-11-4 1980 $4.25
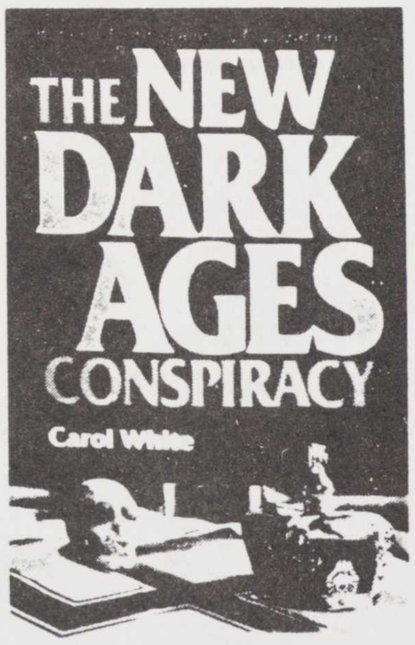
THE NEW DARK AGES CONSPIRACY
by Carol White
The second printing of the best-seller that details the history of the London-dominated intelligence operations that caused two world wars and are propelling the world toward a third. A remarkable exposé of men like Bertrand Russell and H. G. Wells, the grandfathers of today's anti-science environmentalist conspiracy.
ISBN: 0-933488-05-X 1980 $4.95