Books

When FEE started in 1946 writers who presented free enterprise ideas and facts could scarcely find a publisher. Now, volume follows volume off the press. FEE's Freedom Library—a collection that includes the work of others as well as our own—ranges all the way from such easy reading as Bastiat's *The Law* to the monumental study of *Human Action* by Ludwig von Mises.

Few worthy movements ever made headway without a literature. The freedom philosophy now has a rapidly evolving literature. The rationale of the free market, private property, limited government way of life—written in modern American idiom—not only exists but is easily available to anyone.

This list, of course, by no means includes all the books worth studying in the field, but it will suggest areas of study. Nor has every book listed here been finely combed for consistency in every last detail. Indeed, any serious student will want to read any book with care and discrimination, gleaning from it such truth as he can find, and rejecting that which to him seems false or misleading.

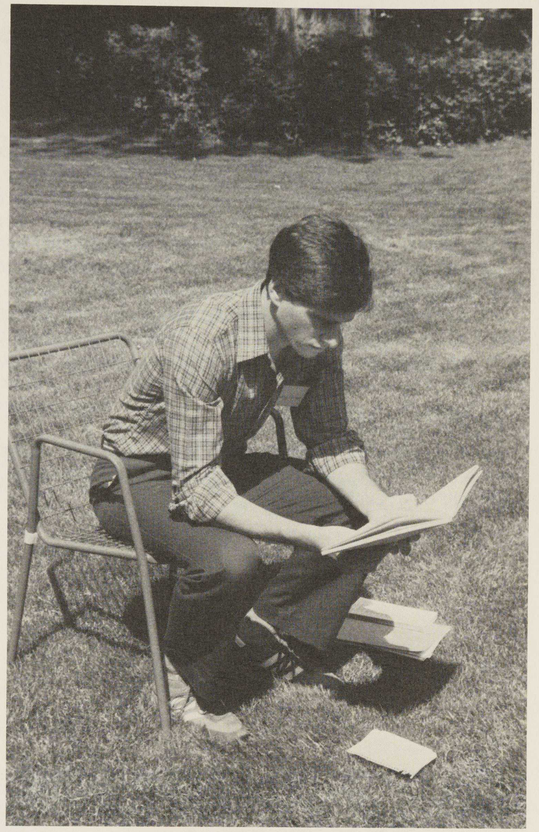

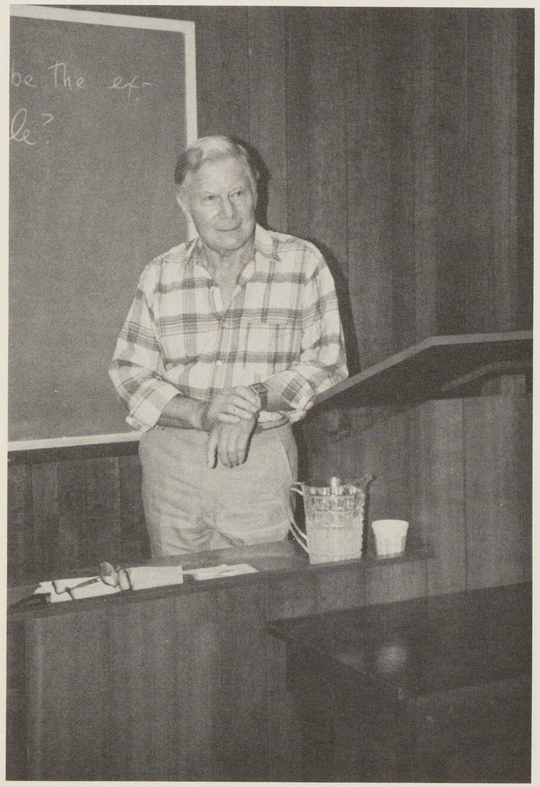

Seminars

An important aspect of FEE's efforts is the seminar program. Throughout the year and around the country, seminars are held which bring together individuals desiring to better understand and communicate free market ideas. Lectures cover economic, philosophical and historical topics and discussion sessions provide the opportunity for participants to question and explore ideas. A quiet setting, a good library, speakers who know their subjects and participants eager to learn make a FEE seminar an intellectual adventure and a valuable opportunity for self-improvement.

In addition to the three expanded week-long seminars at FEE each summer, shorter 1-day or 2-day sessions are offered not only at FEE but at different locations in the United States—and occasionally abroad. For additional information, please check the box on the order form—or write to the Foundation in care of our Director of Seminars.

Books by Leonard E. Read

From his founding of FEE in 1946 until his death in 1983, Leonard Read wrote continuously in letters, articles, books on a wide range of social, economic, political, moral issues—but always deeply concerned with the methods of freedom. Still in print are 23 of his books, in cloth, paperback or both. He wanted them priced to sell—and they are—at $1.00 in paperback and $3.00 in cloth for single copies. (Please use order form on the inside back cover.)

Available in cloth @ $3.00 list:

Accent on the Right	**6810CF**
Anything That's Peaceful	**6812CF**
Awake for Freedom's Sake	**6814CF**
Castles in the Air	**6816CF**
Comes the Dawn	**6818CF**
The Coming Aristocracy	**6820CF**
Deeper Than You Think	**6822CF**
The Freedom Freeway	**6826CF**
Having My Way	**6830CF**
How Do We Know?	**6832CF**
Let Freedom Reign	**6834CF**
Liberty: Legacy of Truth	**6836CF**
The Path of Duty	**6840CF**
Seeds of Progress	**6842CF**
Talking to Myself	**6844CF**
Then Truth Will Out	**6846CF**
Thoughts Rule the World	**6848CF**
To Free or Freeze	**6850CF**
Vision	**6852CF**
Who's Listening?	**6854CF**

Available in paperback @ $1.00 list:

Elements of Libertarian Leadership	**6824PF**
The Freedom Freeway	**6826PF**
The Free Market and Its Enemy	**6828PF**
The Love of Liberty	**6838PF**
Seeds of Progress	**6842PF**
Talking to Myself	**6844PF**
Then Truth Will Out	**6846PF**
To Free or Freeze	**6850PF**

How better to honor the memory of Leonard Read than to share him with friends! Keep a supply to hand to guests. Send them as birthday or Christmas gifts. Or whatever—to get to new students these sound ideas on liberty.

While the stock lasts, these special discounts are applicable for books on this page:

10 books (one or more titles)	20%
25 books	30%
100 books	40%
500 or more books	50%

If delivery is to be made to more than one address, add $2.00 for each additional address in order to cover the extra processing and shipping costs.