Then he adds that which we have said over and over again on the 20th Century Reformation Hour: "The truth is that there will be no peace in the world until such autocratic governments as exist today in Moscow and Peking are overthrown by their peoples."

Now let us face the realities which are upon us as a free people in this country.

General Lyman Lemnitzer, Supreme Allied Commander of Europe, head of all Western forces in Europe, in a recent article, "Russia's Growing Power," says that Russia is a threat; it "is greater today for the reason that the Soviets have coupled their enormous conventional capability with a massive nuclear capability."

He says further, "The Communist ideology, pronounced by every head of the Soviet Union for the past 50 years, aims at ultimate world domination. As long as this threat exists, I don't believe that the U.S. or any NATO nation has any alternative. If they want to remain free, sovereign and secure, I feel that they have no alternative but to maintain a reasonable military posture in order to defend themselves as long as this threat of international Communism exists."

Our broadcasts must help to create the will, and revive the resolve, of our people in this country to maintain our defenses and to keep ourselves strong. The text which I have used, and you have probably heard me use it through the years, has been Mark 3:27: "No man can enter into a strong man's house, and spoil his goods, except he will first bind the strong man; and then he will spoil his house." Our Saviour, Jesus Christ, described the realities of this present world in which we must maintain our own house, our own defense, our own strength. Again we are told, "Resist the devil and he will flee from you." I believe, and we all know it, that we have to stand up to our enemies, we must stand up to the Russians. Whenever they find we are weak, then they move in their aggressions against us. America must be stirred. We are in days of great peril and confusion.

I believe our broadcast is in a position to help in these great areas. I am so burdened and concerned, as we all are.

I am praying earnestly every day that someone will give us the answer to the big prayer that we have been making - one million dollars - but I also pray earnestly every day that everyone who listens will send us a regular monthly contribution. These are times of great stress and strain on every one of us, financially and otherwise, but I want to tell you at this very moment, my needs are very, very great. The radio must have backing. It must have support. I must replace those who have been taken away. The turnover which we have, with people moving and some people not hearing the broadcast and forgetting us, all of these things affect us, but God has kept us now for 14 years. $1,000 will put us on another station. Please make some sacrifices. When the National Council of Churches' General Board will come out against this very strategic and essential need of our nation to protect our defenses, I think it is time that God's people everywhere stop giving their money to anything that is connected with this National Council of Churches.

We are being asked to gamble with the security of the American people. Never should this gamble be taken for one moment.

Will you respond today to this appeal which I am making? I will appreciate it. Use the enclosed envelope. We cannot wait any longer. We must press on with all that God has given us.

Faithfully yours

Carl McIntire

cm/e

Carl McIntire

P.S. - I hope you have been getting my references to our Christian college - SHELTON COLLEGE, Cape May, N.J. God is building it for us and we want the choicest of young people. Our motto is TRAINING CHRISTIAN WARRIORS. This will be one place where young people will come who love the things that we all love and will send them out to stand by our side and to be leaders in the generation that is to follow us.

Also, don't forget Cape May this summer. The CHRISTIAN ADMIRAL-CONGRESS HALL CONFERENCE invites you. We want you to come. Make your plans. You will never, never regret it and I will be able to see many of you face to face, not just shake hands with you "through the microphone."

God bless you. cm

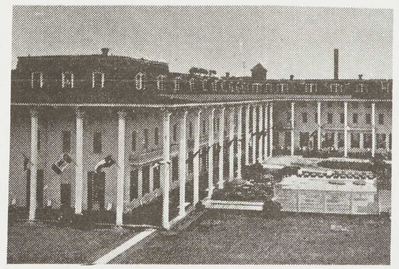

Congress Hall

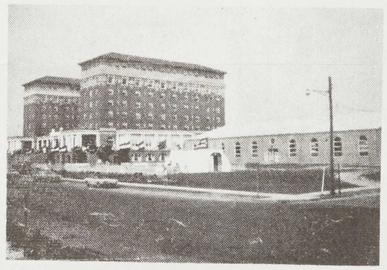

Christian Admiral

For reservations write or phone:
Christian Admiral (609) 884-8471
or
Congress Hall (609) 884-8421
Cape May, N. J. 08204