U.S. Civil Rights Commission Smears Patriots

With ADL Report

The United States Commission on Civil Rights has written or rather copied word for word, a vicious and untruthful smear of patriots first compiled by the Anti-Defamation League of B'nai B'rith. Included in this report is the America First Committee's National Chairman, Arthur Jones.

Mr. Jones, who received a registered letter of complaint from the Civil Rights Commission, called Washington D. C. and talked with Mr. Donald A. Deppe, Deputy Director of the Commission about the report.

Mr. Deppe, a hold-over from the Carter administration, said he was a former Professor of Philosophy, and it was simply his dedication to "civil rights," that got him his lofty position. In other words, he has no real training or background for this position. As for the commission itself, according to Deppe, it has "no enforcement powers," and just "issues reports" and "recommendations" to the President and Congress on issues pertaining to civil rights.

Deppe, an apparently honest, but naive man, admitted the report which the commission has yet to issue, was actually written by the ADL, which was paid $20,000 to do the job! Mr. Jones told Deppe, that for the Federal Government to pay $20,000 to a private organization with a $7 million dollar budget, that works for a foreign power, was a great waste of the American taxpayer's money.

The National Chairman then asked whether or not Mr. Deppe was at all familiar with the UN Genocide Treaty which would destroy the First Amendment rights of American patriots. Incredibly he said he wasn't! Nor had he heard of the attack on the USS Liberty nor of any conspiracy on the part of the ADL to violate the rights of patriots!

However, Deppe said he would welcome any such future information on the ADL, from any source, providing it was true. To which Mr. Jones replied in ending the conversation, that he would see what he could do.

AFC Activists March With Poles,

Red-Jews Exposed

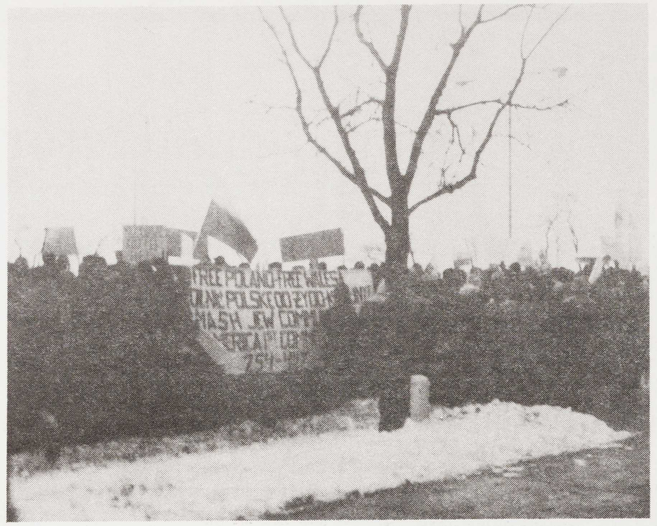

American First activists in recent SOLIDARITY demonstration

A demonstration involving thousands of Polish-Americans and the anti-Communist America First Committee was jointly conducted in front of the Polish consulate at 1530 N. Lake Shore Drive on December 22.

Carrying a huge banner 12 feet long by 5 feet high, the America First delegation, which had been invited to attend the rally and protest, by the organizers of the demonstration, was the center of attention of friend and foe alike.

What particularly enraged the Jews was the banner's bilingual message: FREE POLAND - FREE WALEKSA (in English); MAKE POLAND FREE OF JEW COMMUNISM (in Polish) and SMASH JEW COMMUNISM (in English). The Polish translation was provided by some anti-Communist Poles newly arrived to America.

After about 45 minutes, the Jews in the crowd, along with other Jews from along Chicago's "Gold Coast," were able to surround and isolate the America First activists. A short but vicious brawl took place with several Red Jews getting their huge honkers punched. WGN TV, the Chicago Tribune's TV station filmed the entire episode, but the Jew reporter Don Harris chose to black out the Jew sneak attack in his story.

Chicago Box Opens

The Chicago Mail Box, is now open for business after a long delay. This new service makes it possible for patriots, especially those with businesses, to receive any type of publication they wish without having to worry about whether or not the Feds or the Jews are monitoring their mail.

The Chicago Mail Box is operated by patriots for patriots and anyone may make use of its services, which include a letter remailing service, and an 8 a.m. - 5 p.m. answering service Monday thru Friday, or a 24 hour answering service 7 days a week. Details on this new service are available by writing to THE CHICAGO MAIL BOX, 5018 W. 16th St. Chicago, Ill. 60650. Or by calling (312)254-4117 during regular business hours.

CLASSIFIED AD POLICY

Ads accepted in these categories only: religious, political, merchandise, or services. All ads must be of a morally acceptable nature, and the copy must be neatly printed or if typed, double-spaced. Ads are $10 per ad 20 words or less, additional words 40¢ each word. Special rates for display, $15 minimum, forward display for ¼ page ad rate. No ad greater than ¼ page accepted. Optional insert (full page) now available. Classifieds must be received by the 20th of the month prior to the month of publication.

America First's "Gray Shirts"

Confront Zionist Traitor

Jerry Falwell confers with Duke of Degeneracy, Donahue

Reverend Jerry Falwell, founder of the Kosher-Conservative MORAL MAJORITY was picketed by a delegation of activists from the America First Committee on a recent visit here in Chicago.

The uniformed members of the picket first encountered Falwell in the lobby of the Bismarc Hotel where he spoke before a racially mixed audience of Chicago's most corrupt power brokers and political kingmakers.

National Chairman Arthur Jones placed himself directly in the path of Falwell with a sign reading: REV. FALWELL READ YOUR BIBLE (John 8:44). The Biblical passage is where Jesus Christ denounces the Jews as being descended from Satan. He then denounced Falwell as a "Zionist traitor," and a "Jew puppet!"

A scuffle then ensued between Mr. Jones and Falwell's bodyguards. After being forced out into the street, Mr. Jones and other America First activists began a picket in front of the hotel. Two of the picketeers carried signs reading: MORAL MAJORITY YES/JEWS NO, and JEWS: THE IMMORAL MINORITY.

In an interview with the Chicago newsmedia, Falwell stated that his primary concern was Israel's survival and he revealed that there are no less than "7,000 Rabbis," in his organization. Coverage of the demonstration was quite extensive and included the Chicago Tribune, Chicago Sun Times, and on WLS TV, and ABC network station.

City Club of Chicago luncheon in the Bismarck Hotel. Between the fruit cup and the Salisbury steak, two demonstrators from the white-power America 1st Committee in Oak Park got tossed out onto the sidewalk for calling Falwell "a Zionist traitor" and carrying picket signs saying JEWS: THE IMMORAL MINORITY. CHICAGO/JUNE

TAPS

: A REVIEW. R. W. Johnson

The movie TAPS is a controversial movie, full of action, with a "Death to those who believe in Honor" theme.

However, we highly recommend the movie "TAPS". To those who believe in "God, Country Race and Honor," the movie is a must.

General Bache, played by George C. Scott is at his usual, superb in his role as the commandant of Bunker Hill Military Academy. The school's ranking Cadet, Major Moreland is played brilliantly by Timothy Hutton.

The principles of Honor and Loyalty are severly tested when they come into direct conflict with Jewish high finance and corrupt capitalism. Although the movie producers did not quite have the courage to join the powerful words Honor and Loyalty as an honorable social ethos worth standing up against the system for, they did combine Honor, Pageantry, and Tradition to give the school's 300 cadets a cause worth fighting for.

After an incident with the town rowdies in which one "Townie" belligerant is accidently shot by the General's loaded pistol in which he is attempting to break up the brawl between the Cadets and the townie toughs, the Cadets take emergency action after the General is hospitalized with a heart attack following his arrest for involuntary manslaughter when the Cadets learn that Bunker Hill Military Academy is to be closed immediately. At this point Cadet Major Moreland, orders all weapons at the school confiscated, and the seige begins.

The system, from deputy sheriff all the way up to the state Governor show the brittle insensitivity of the system when they fail time and time again to deal with the mild and reasonable demands of the Cadets. This scenario is very possible and could happen.

In Major Moreland's first meeting/confrontation with the National Guard Commander, Moreland explains "We think our school is worth fighting for". An extreme right wing statement? No, only a simple, logical, normal style of thinking found at any American High School or University in the 1950's. But in the movie "TAPS", this is pictured as an abnormal ultra-right-wing position in 1982. Take this position and place it directly in the path of the millionaire board of directors who want to sell the 200 year old academy for realestate subdivision and condominium development and you have children prepared to die for their beloved school.

The dramatics and the emotional involvement of the audience make this movie a quality winner. The scene between the National Guard Commander and Cadet Major Moreland is a provocative and enlightening scene.

Here the National Guard Colonel claims that only he himself is a career soldier, not Cadet major Moreland who must have some type of idea wish for standing up for what he believes in, as he charges "what do they teach you in there?" Then we realize the Cadets are truly correct as the National Guard Colonel confesses that only he is a career soldier fighting for his retirement. The Colonel further charges that tradition loyalty and honor, are no more than "some kind of death wish".

Here we must ask the reader is it not a soldiers duty to defend te principles, ideals and traditions of his Nation even unto death if necessary? It is indeed the ultimate duty of every soldier to die for the greater cause of the Nation. We must ask ourselves, who do we want defending our Nation, mercenaries who serve for financial gain and secure retirement, or rather men who serve the Nation, above the pageantry, traditions, honor and loyalty in the name of all these, above and beyond the call of duty?

TAPS has a Jewish twist in that there was no victory over the system, but otherwise Wagnerian as far as the fate of the true hero, Major Moreland who stands up for what he believes, as he makes the supreme sacrifice for what he himself believes to be just and right.