NEW from the Precious Feet people...

T Shirts

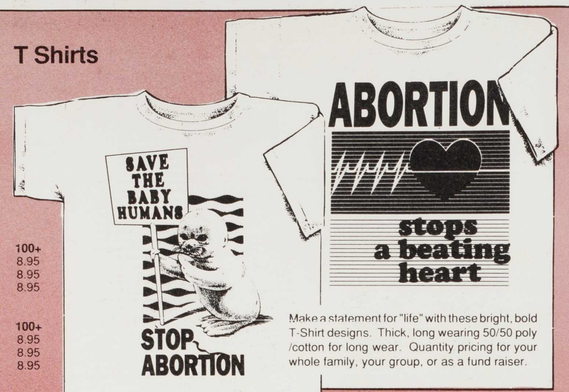

Make a statement for "life" with these bright, bold T-Shirt designs. Thick, long wearing 50/50 poly /cotton for long wear. Quantity pricing for your whole family, your group, or as a fund raiser.

Beating Heart Design

cat. no.	size	1	10+	50+	100+
811BH	medium	12.95	10.95	9.95	8.95
812BH	large	12.95	10.95	9.95	8.95
813BH	X large	12.95	10.95	9.95	8.95

Baby Seal Design

cat. no.	size	1	10+	50+	100+
821BS	medium	12.95	10.95	9.95	8.95
822BS	large	12.95	10.95	9.95	8.95
823BS	X large	12.95	10.95	9.95	8.95

310BH

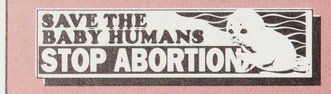

320BS

330AA

340UB

350CC

360IL

370VP

BUTTONS	410BH	420BS	430AA	440UB	450CC	460IL	470VP
DECALS	510BH	520BS	530AA	540UB	550CC	560IL	570VP

Buttons & Decals

Buttons: Sure to be noticed! Bright colors - great designs get the pro-life message across. 2 1/2" diam.

Decals: Same high quality as bumper stickers. Use on luggage, boxes, windows, walls, etc. 3 1/2" diam.

Item	1	10+	50+	100+	500+	1000+
Buttons, 2 1/2 inch	1.25	.85	.65	.55	.47	.39
Decals, 3 1/2 inch	.50	.35	.25	.19	.16	.13

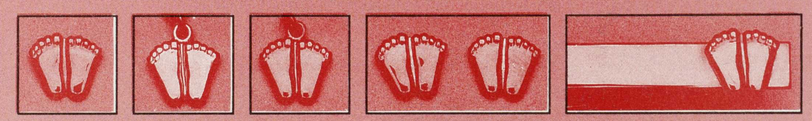

Lapel Pin — Necklace (includes 18" chain) — Charm — Earrings (pierced only) — Tie Bar

Precious Feet

These **Precious Feet** are the International Pro-Life Symbol. They dramatically present the humanity of the unborn. Over 6,000,000 pair have been distributed throughout the world. A proven fundraiser for your pro-life, church, or youth group.

cat. no.	Style	finish	1	10+	50+	100+	500+	1000+
100GIL	Lapel Pins	gilt finish	1.95	.85	.70	.60	.50	.40
100SIL	Lapel Pins	silver finish	1.95	.85	.70	.60	.50	.40
100GEP	Lapel Pins	gold electroplated	4.95	2.50	1.90	1.60	1.50	1.40
120SIL	Necklaces	silver finish	4.95	3.95	3.40	2.90	-	-
120GEP	Necklaces	gold electroplated	4.95	3.95	3.40	2.90	-	-
140SIL	Charms	silver finish	3.00	2.65	2.25	1.85	-	-
140GEP	Charms	gold electroplated	4.95	3.10	2.50	2.00	-	-
160GEP	Earrings	gold electroplated	5.95	4.95	4.30	3.90	-	-
180GEP	Tie Bar	gold electroplated	4.95	3.90	3.25	2.50	-	-

610BH — 620BS — 630AA — 640UB — 650CC — 680PF — 670VP

Bumper Stickers Highest quality, weather-proof vinyl for long-lasting messages in brilliant colors. Will not crack or peel for years! 4" x 15".

Item	1	10+	50+	100+	500+	1000+
Bumper Stickers	1.00	.70	.45	.35	.31	.28

Envelope Stickers Every letter you send can make a statement for life. Thought-provoking, bright, and attractive. 15 per sheet, 1" x 2".

Item	1	10+	50+	100+	500+	1000+
Envelope stickers	40	.35	.30	.25	.22	.19

Heritage House '76 INCORPORATED — the Precious Feet people

919 S. Main St. Snowflake, AZ 85937

Call toll free

1-800-858-3040 10193

(orders only please - all other calls (602) 536-7705)

ORDER FORM

1 SOLD TO:

Organization Name

Your Name

Address

City State Zip

( ) Daytime Phone Number

2 SHIP TO: Fill out only if different from bill to address. Do not use a P.O. Box - we ship U.P.S.

Organization Name

Your Name

UPS Address

City State Zip

3 YOUR ORDER:

ITEM #	HOW MANY	DESCRIPTION	UNIT PRICE	TOTAL PRICE

SUBTOTAL

7% SALES TAX (AZ. ONLY)

SHIPPING

TOTAL AMOUNT

4 SHIPPING COST

IF SUBTOTAL IS:

1.00 to 10.00 add 2.25 — 10.01 to 25.00 add 3.75

25.01 to 50.00 add 5.25 — 50.01 to 100.00 add 6.75

100.00 or more, add 7.85

5 METHOD OF PAYMENT (CHECK ONE)

❒ CHECK OR MONEY ORDER INCLUDED.

❒ VISA / MASTERCARD: Exp:

SIGNATURE

MasterCard VISA

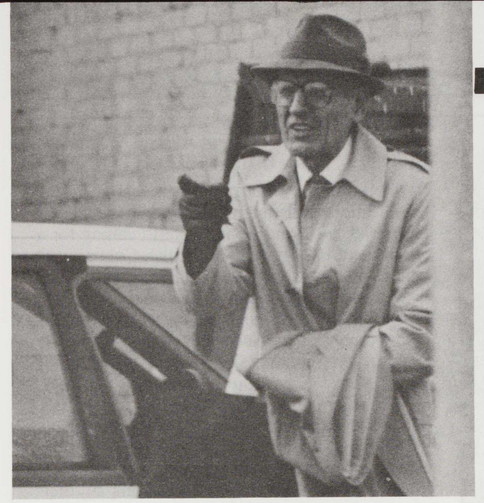

Stop Kevorkian Project:
AFLM leads charge to stop the gouhlish "Dr. Death."
p. 6

LIFE ADVOCATE

News

COVER STORY: AFLM Rocks Kevorkian 6
Second rescue at Elguindi's 15
Dallas clinics blitzed 16
Busalacchi killed 20
"Focus on Family" response puzzling 26

Features/commentary

Call to Arms 40
"Tell her the Truth" 42

Departments

Letters 2
Grapevine 4
Point of View 5

Chattanooga Rescue
Rescuers in Chattanooga, Tennessee revive efforts.
p. 12

Up in Smoke!
Corpus Christi abortion mill suffers devastating fire.
p. 18

Maiming abortionist
New York abortionist who maimed child faces jail.
p. 24

Milwaukee Battle
Missionaries continue full-time efforts.
p. 32

FROM THE PUBLISHER

I remember the conversation well. It was eight years ago in the outer lobby of a local radio station here in Portland. I had just heard Planned Parenthood's public relations director extol the virtue of abortion and I was incensed. I drove to the station and confronted her as she was leaving.

We talked for several minutes but one point that I made stands out. I said that if the killing of unborn children became the norm then the killing of the sick and elderly would soon follow. I explained that Holland was already practicing euthanasia (though it was illegal) and that the U.S. would not be far behind. She scoffed. Abortion had nothing to do with killing people, she insisted.

That was a curious statement for her to make in light of the fact that in the late '60s Planned Parenthood had published a brochure that stated, "Abortion kills a human life after it has begun." Isn't it funny how a few years changes things? And now, a few years later, where are we headed as a nation? You guessed it. In the name of choice people from all over the country are being "assisted" in their death by Jack Kevorkian while the issue is finding its way into legislatures and onto ballot measures in many states.

In Washington State they recently voted on a ballot measure that would have allowed a doctor to administer a lethal injection at the patient's request. This concept which was unheard of several decades ago, was only narrowly defeated at the polls.

In this issue of *Life Advocate* you will read about what AFLM and a few other rescue organizations are doing to stop Dr. Death. In late February, AFLM initiated the Stop Kevorkian Project ,and with the help of Lynn Mills, a local pro-lifer in the area, we uncovered a very damaging piece of evidence—evidence that you probably heard about in the secular media. But now you will get the whole story from Dawn Stover. Dawn was there, on the streets of Royal Oak, when the document was found; she was there when the evidence was presented to the authorities; she was there when the local police executed the search warrant at Kevorkian's apartment; and she was there when protests broke out.

The Kevorkian story is far from over. Even as I write this column a Coroner's Inquest has begun to look into the death of Hugh Gale. Also, on March 1, the ACLU filed suit seeking an injunction against the new Michigan law that makes assisting someone in suicide a felony. *Life Advocate* will be staying on top of the Kevorkian story and will be reporting to you just exactly what is happening. But even more important. I hope that our magazine will give you the tools, encouragement, and confidence to fight abortion and euthanasia whereever you may be.

Andy Burnett