WOULD WOMEN CHOOSE ABORTION IF WOMBS HAD A WINDOW?

Ultrasonographer Shari Richard has performed sonograms on hundreds of women dealing with crises pregnancies and

OVER 90% SAY NO!

Now through the "Window to The Womb" you can view for yourself the unborn in their natural, prenatal environment as early as 8 weeks following conception kick, jump, suck their thumb and more... Viewers of all ages will be delighted, informed, and entertained.

ULTRASOUND IS THE...

- abortionists greatest fear
- scientific evidence of life in the womb
- video U.S. Congress censored
- fact that deters 90% of women from abortions
- voice for the unborn

EVIDENCE THAT WILL END ABORTION

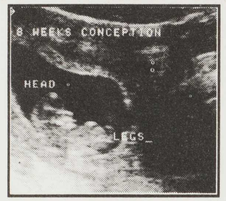

8 Weeks

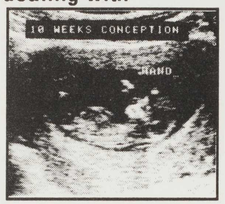

10 Weeks

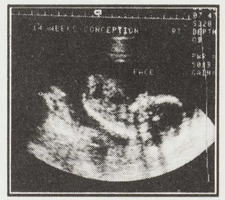

14 Weeks

25 Weeks

ULTRASOUND

Eyewitness to the earliest days of life

&

"A Window to The Womb"

ULTRASOUND; "EYEWITNESS TO THE EARLIEST DAYS OF LIFE" (25 MIN.) Is suitable for all ages. Is an excellent educational source for schools, hospitals, libraries, and wherever instruction on prenatal development is desired.

ULTRASOUND; "A WINDOW TO THE WOMB" (55 MIN.) Is an excellent educational source for crises pregnancy centers, pro-life, churches and all groups who wish to address the crucial issue of abortion. This video contains the 25 minutes of "Eyewitness" with an additional excerpt where Shari addresses the facts of abortion needed for women to make an informed decision.

NEW RELEASE!
2 VHS VIDEOS
$29.95 PER COPY $49.90 BOTH FOR

TO ORDER CALL:
1-800-247-6553

Please send me: _____ **Copies of "Ultrasound; Eyewitness to the Earliest Days of Life" (25 MIN.)**
_____ **Copies of "Ultrasound; A Window to the Womb" (55 MIN.)**

Price per copy: $29.95
Shipping & Handling: $3.50
4% Sales Tax
(MI Residents Only) $_____
Total Amount Enclosed $_____

Make check payable to:
SOUND WAVE IMAGES
Discount prices on quantities over 2
To Order Call: **1-800-247-6553**
Visa/Mastercard Accepted

SOUND WAVE IMAGES
2422 Harness Drive
West Bloomfield, MI
48324

Name: _____
Organization: _____
Address: _____
cannot deliver to P.O. Box
City: _____
State: _____ Zip: _____
Phone: (_____) _____

LIFE ADVOCATE

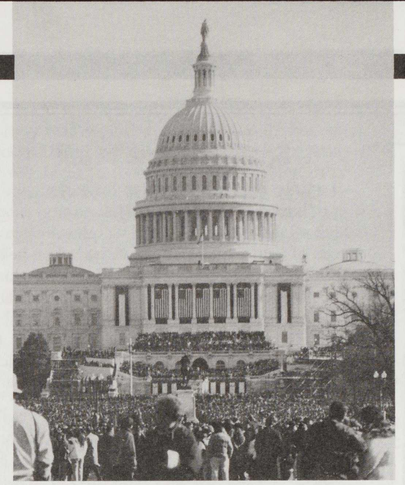

Washington Week:
Pro-lifers confront the capital with prayer and rescues.
p. 6

News:

COVER STORY: Washington Week 6
Sidewalk counselors jailed for contempt 17
Kentucky rescue saves babies after *Roe* anniversary ... 24
Mother of four dies during unwanted abortion 28
Abortion-free zone declared by town board 35

Features/Commentary:

Amniocentesis: Search and destroy 44
"God, if you'll forgive me" 48

Departments:

Letters 2
Maternal death file 49

Understanding *Bray*:
Insights on the *Bray* decision and its impact on pro-lifers.
p. 13

Two children saved:
Rescues in Milwaukee save two children from death.
p. 20

Over 500 arrested:
Violations meted after praying on public sidewalks.
p. 22

RU-486 kills:
Memorial rally held for French woman.
p. 41

FROM THE PUBLISHER

We weren't sure what we would find when we got there. So it was with some degree of uncertainty that we boarded the flight to Washington, D.C. on January 19. After all, many of our opponents and their media puppets were saying that with a new pro-abortion president, the pro-life movement, and particularly the rescue movement, was dead.

But then again, that's what they said after *Roe v. Wade* was handed down 20 years earlier. They said that the issue was now settled, abortion would be legal in all 50 states, and that was final. In 1973 no one dreamed that the opposition to legalized killing would continue to grow rather than dwindle and die away.

Even in the early '80s Bob Packwood was quoted as saying, "The pro-lifers are just a tiny knot of opposition. The hotter they burn, the sooner they will die out." My, how time changes things. Look who's protesting you now, Bob.

No, opposition has never stopped the truth and it never will. In fact, it often serves to strengthen those who stand for the truth.

When we arrived in D.C. we were encouraged to find that not only had the movement not died, but it seemed to be as strong as ever. This month's issue will feature most of the pro-life events and activities that took place in our nation's capital to remember the infamous *Roe v. Wade* decision. In all, there were at least five rescues that took place during the week, along with the largest ever March for Life, a pray-in at the White House, and a significant pro-life protest of the Clinton inauguration.

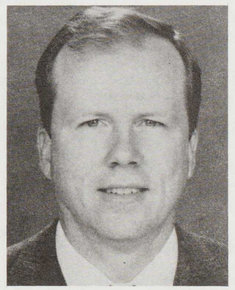

I encourage you to follow our *Life Advocate* reporters Cathy Ramey and Dawn Stover through the streets of D.C. as you read the cover story section. And a special thanks to several other reporters and photographers who also helped to bring the "Capital Confrontation" into our readers' living rooms and offices this month.

Also, don't miss the insightful analysis of the recent *Bray* decision by Jim Henderson of CASE. Jim does top job in helping us understand the importance of this historic decision. As well, he points out the impact that the decision will have on the pro-life activist movement.

"Be ye doers of the word and not hearers only, deceiving yourselves." The Apostle James' advice to the believers in the early church is still just as valid today. The application for you and me is simple. If we say that we are pro-life and yet do nothing to stop the killing we are deceiving ourselves about our real position on abortion. God bless you all; continue to put Him first in your life.

Andrew Burns