SURREALISM

Abdul Kader El JANABY: The Riddle of Insomnia (collage, 1978)

Abdul Kader El Janaby (France—Exile)

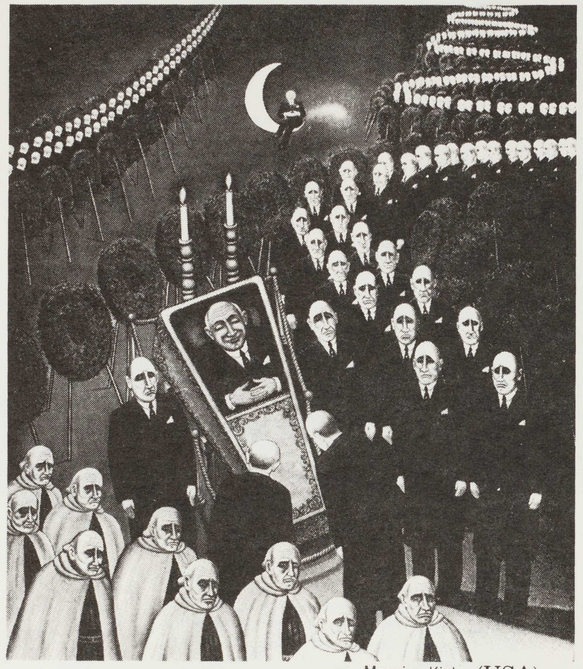

Maurice Kish: "The Funeral of An Undertaker"

Maurice Kish (USA)

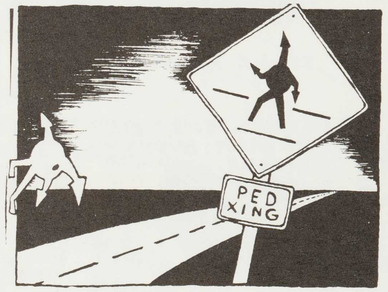

Hal Rammel *Aero into the Aether* (USA)

Nancy Joyce Peters (USA)

Hiroshi NAKAMURA: Schoolgirl

If you are what they call "different"—
If you think we're entering a new Dark Ages—
If you see the universe as one vast morbid sense of humor—
If you are looking for an *inherently bogus* religion that will condone superior degeneracy and tell you that you are "above" everyone else—
If you can help us with a donation—

Then

The Church of the SubGenius™

could *save your sanity!*

J.R. "Bob" Dobbs

"You'd PAY to know what you REALLY think."
— Dobbs 1961

FEELING LIKE THERE'S JUST NO SLACK?

You may have 'Snapped' already from the information disease! *("The sleep of reason begets monsters.")*

The Church of the SubGenius recognizes the programming!

Look to the High Unpredictables of the SubGenius FisTemple Lodge of the Wrath of Jehovah for pancultural deprogramming and resynchronization!

Perfect your subliminimal vision — edit your memory — relive your reincarnality! **SYNC UP!**

Offers New Hope For Men And Women Of America!

A SPAZZ-CHURCH OF MACHO IRONY!!!

SATISFACTION GUARANTEED OR YOUR MONEY BACK!

This is the original Time Control program that has helped thousands to fear no longer the STARK FIST of REMOVAL.

Become PHYSICALLY ATTRACTIVE — overnight!

Now you, too, can speak to *benevolent aliens* at the **Alter of X-ist Contact**. Learn *Frame Straightening, Body Repair, Gripe Elaboration, FunKQu, Frenzy Techniques, Excremeditation, the Essentials of Survival* and **TIME CONTROL**. Attend *End O' The World Drills* and *Chance Labs*. Learn to *'Tenlike*. Evaluate the so-called "accidents" and "coincidences" in your timestream. Perform long, complicated rites of initiation and rituals of *Communionication*. *Accultate* yourself to the Church, where you will be isolated, given a new diet, a new set of habits, and an altered label and appearance. The new void in your brain-pan will be refilled with corrected info and subconsciously implanted ritual experiences. Follow your FOLLIES and COMPULSIONS and become rich like us.

Explore the "Zen" of stupidity! Channel chronic procrastination into life-saving paranoia and precise anality! *MAKE WASTE!!*

Find out who your Personal Saviors may be and who are the False Prophets *in your life!*

YES, YOU MAY BE THE SUBGENIUS, MASTER OF THE STOOGELY ARTS! Perform the Salute!

The most 'NO WAY' new wage religion of them all!! Brain-trust of our species!!

• Llegó la hora del fin

Using SubGenius secrets of BULLDADA and MOREALISM you can now MIRACULOUSLY ELIMINATE COMPULSIVE URGES such as smoking, lethargizing, overeating, insomnia, the inability to take drugs, constipation, old age, sex and money problems, baldness, illness, the Work Instinct, assouliness, and painful shortage of SLACK!

The SubGenius Foundation
P.O.Box 140306
Dallas, Texas 75214

This is a **certified religion** of scorn and vengeance directed at all of *THEM*, the *enemies* of us **Outsiders**. It is "self-help" through *scoffing* and *blaspheming, frenzied fornication* and the *Tumping* of *Graven Images*. The Church provides **answers** and **miracles** in the service of *SUREAVOLUTION*.

"Ignore the man behind the curtain." — Oz

The Church of the SubGenius is the ultimate secret order, the superior brain cult for those who "know better" but who demand in their LUST for GRINS a spectacular, special-effects-laden belief system — a 'stuporstition.'

The Goal: **SLACK**
The Method: **The Casting Out of False Prophets**
The Weapon: **Time Control**
The Motto: **"Fuck Them If They Can't Take A Joke."**

This religion, devised by precise mathematical formulae, weirder than the most obscure UFO/Atlantis cults, is invaluable to all superior renegades who, *at any time*, are justifiably on the edge of insanity and can be made whole only by developing a seventh sense of *BLUDGEON HUMOR*.

The SubGenius:

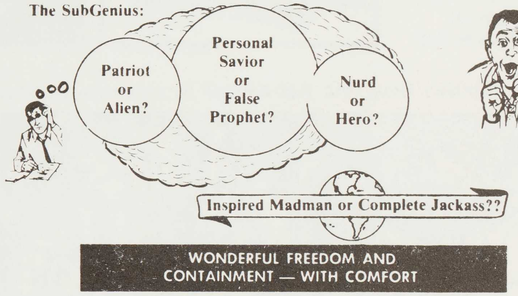

WONDERFUL FREEDOM AND CONTAINMENT — WITH COMFORT

Rick Griffin *Radical America Komiks* (USA)