Philipsburg, WPHB, 1250 kc., 8.30 to 9
Red Lion, WGCB, 1440 kc., 7.30 to 8
Red Lion, WGCB-FM, 96.1 mc., 7.30 to 8
Shippensburg, WSHP, 1480 kc., 8.30 to 9
Tyrone, WTRN, 1340 kc., 7.30 to 8
Wilkes-Barre, WNAK, 730 kc., 7.30 to 8

SOUTH CAROLINA

Anderson, WANS, 1280 kc., 9 to 9.30
Batesburg, WBLR, 1430 kc., 9 to 9.30
Cayce, WCAY, 620 kc., 11 to 11.30
Charleston, WOKE, 1340 kc., 12.30 to 1 p.m.
Clinton, WPCC, 1410 kc., 9.30 to 10
Florence, WOLS, 1230 kc., 9.15 to 9.45
Greenville, WMUU, 1260 kc., 8.30 to 9
Greenville, WMUU-FM, 94.5 mc., 8.30 to 9
Johnston, WJES, 1570 kc., 8.30 to 9
Orangeburg, WORG, 1580 kc., 7.30 to 8

SOUTH DAKOTA

Aberdeen, KSDN, 930 kc., 6.15 to 6.45
Deadwood, KDSJ, 980 kc., 10 to 10.30
Mobridge, KOLY, 1300 kc., 2.30 to 3

TENNESSEE

Chattanooga, WDOD, 1310 kc., 6.30 to 7
Cookeville, WHUB, 1400 kc.
Copperhill, WLSB, 1400 kc., 8.30 to 9
Dyersburg, WTRO, 1330 kc., 6.30 to 7
Knoxville, WKXV, 900 kc., 7.45 to 8.15 and 6 to 6.30 p.m.
La Follette, WLAF, 1450 kc., 9.35 to 10.05
Memphis, KWAM, 990 kc., 10 to 10.30
Millington, WHEY, 1220 kc., 8.30 to 9
Nashville, WNAH, 1360 kc., 9.30 to 10

TEXAS

Atlanta, KALT, 900 kc., 9.30 to 10
Bonham, KFYN, 1420 kc., 8.30 to 9
Corpus Christi, KCTA, 1030 kc., 7.30 to 8
Crane, KCRM, 1380 kc., 9 to 9.30
Gainesville, KGAF, 1580 kc., 10.30 to 11
Gainesville, KGAF-FM, 94.5 mc., 10.30 to 11
Houston, KFMK, 97.9 mc., 7 to 7.30
McKinney, KMAE, 1600 kc., 11.15 to 11.45
Mexia, KBUS, 1590 kc., 8.30 to 9
Midland, KJBC, 1150 kc., 9.30 to 10
New Braunfels, KGNB, 1420 kc., 8.15 to 8.45
Orange, KOGT, 1600 kc., 9 to 9.30 and 7.30 to 8 p.m.
Palestine, KNET, 1450 kc., 6.15 to 6.45
Post, KUKO, 1370 kc., 6.30 to 7
Quanah, KOLJ, 1150 kc., 8.30 to 9
Terrell, KTER, 1570 kc., 6.30 to 7

UTAH

Spanish Fork, KONI, 1480 kc., 9.30 to 10

VIRGINIA

Abingdon, WBBI, 1230 kc., 6.30 to 7
Bassett, WODY, 900 kc., 9.30 to 10
Clifton Forge, WCFV, 1230 kc., 7 to 7.30
Falls Church, WFAX, 1220 kc., 8 to 8.30
Lawrenceville, WLES, 580 kc., 9 to 9.30
Lynchburg, WBRG, 1050 kc., 9.30 to 10
Petersburg, WPVA, 1290 kc., 10 to 10.30 and 5.45 to 6.15
Radford, WRAD, 1460 kc., 6.30 to 7
Richmond, WMBG, 1380 kc., 6.30 to 7
Roanoke, WKBA, 1550 kc., 10 to 10.30
Rocky Mount, WYTI, 1570 kc., 10.25 to 10.55
Tasley, WESR, 1330 kc., 6.30 to 7
Wytheville, WYVE, 1280 kc., 9.30 to 10

WASHINGTON

Blaine, KARI, 550 kc., 9.30 to 10
Camas, KVAN, 1480 kc., 7 to 7.30
Colfax, KCLX, 1450 kc., 8.15 to 8.45
Kirkland, KNBX, 1050 kc., 7 to 7.30
Pasco, KPKW, 1340 kc., 10.30 to 11
Puyallup, KAYE, 1450 kc., 6.15 to 6.45
Quincy, KPOR, 1370 kc., 9.30 to 10
Tacoma, KTWR-FM, 106 mc., 9 to 9.30 p.m.
Toppenish, KENE, 1490 kc., 6 to 6.30 p.m. (temporarily until morning period cleared)

WEST VIRGINIA

Buckhannon, WBUC, 1460 kc., 6.30 to 7
Martinsburg, WEPM, 1340 kc., 9.30 to 10
Ravenswood, WMOV, 1360 kc., 9.30 to 10
Richwood, WVAR, 1280 kc., 9 to 9.30
St. Albans, WKLC, 1300 kc., 7 to 7.30
Spencer, WSPZ, 1400 kc., 8 to 8.30
Welch, WOVE 1340 kc., 8.30 to 9

WISCONSIN

Baraboo Bluffs, WWCF-FM, 94.9 mc., 11 to 11.30
Madison, WRVB-FM, 102.5 mc., 11 to 11.30
Milwaukee, WTOS-FM, 103.7 mc., 6 to 6.30 p.m.
Poynette, WIBU, 1240 kc., 8.35 to 9.05

WYOMING

Buffalo, KBBS, 1450 kc., 6.30 to 7
Laramie, KOWB, 1290 kc., 8.30 to 9
Newcastle, KASL, 1240 kc., 6.05 to 6.35
Sheridan, KROE, 930 kc., 10 to 10.30
Wheatland, KYCN, 1340 kc., 10 to 10.30

20TH CENTURY REFORMATION BUILDING

756 Haddon Avenue
Collingswood, N. J.

Housing the offices of:

Bible Presbyterian Church

Christian Beacon

20th Century Reformation Hour

International Council of Christian Churches

International Christian Relief

Independent Board for Presbyterian Home Missions

CHRISTIAN BEACON PRESS BUILDING

801 Haddon Avenue
Collingswood, N. J.

Housing:

Christian Beacon Press
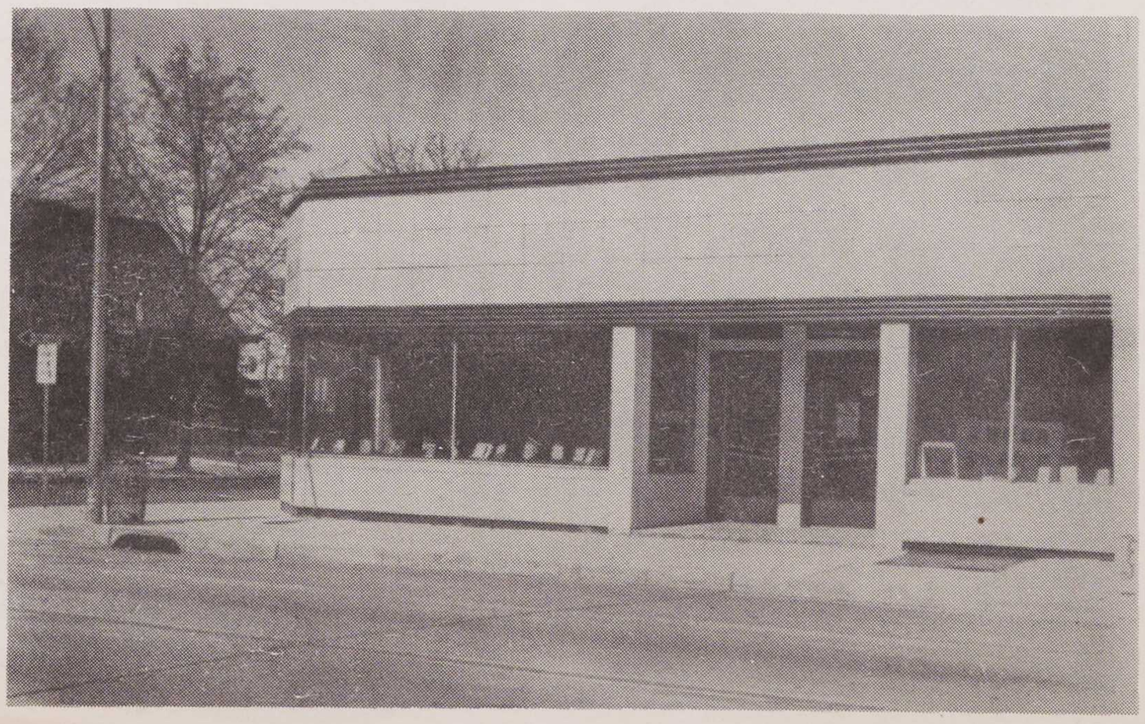
20th Century Reformation Center (book store)