THIS IS A LONG STORY of SERVICE

INDOOR MEETINGS & SERVICES TO YOUTH & AGED

During World War II, we turned over two-thirds of our Building to U. S. Servicemen as a Canteen. They were given a large Recreation Hall, Writing Room (shown here), Snack-room, dormitory and breakfast room. All of this was donated and maintained without a penny of charge to the boys in all branches of the Service.

Service men in our Social Room, writing letters to their parents.

YOUNG PEOPLE BEING REACHED WITH THE GOSPEL

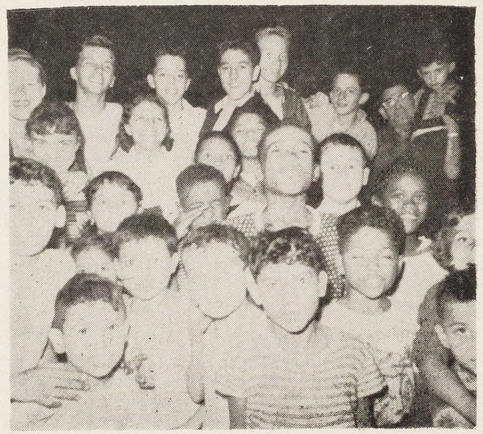

The "51" Club for Aged Women was started in 1951 to serve and help women, regardless of race, creed or color. Many hundreds of women found true Christian fellowship here. Several were converted to Christ, and some are now with the Lord. Club meets every Tuesday at 1:30 P.M., under normal conditions.

THIRTY YEARS LONG - OF HELP to OTHERS

OUR OUTDOOR GOSPEL CRUSADE

Dr. Little talking to passengers on Staten Island ferryboat.

MASS MEETINGS

Several mass meetings were held in New York City. At many of these meetings, more than four thousand people were present to listen to the defense of Protestant Christianity, at the same time exposing errors of Roman Catholicism.

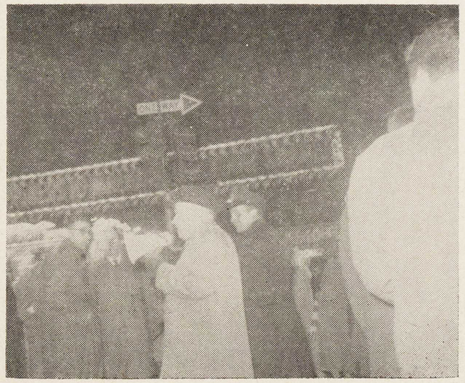

This shows one of the many policemen watching the Communists who were determined to break up our Gospel meeting. They did not succeed.

This is an outdoor Gospel Meeting in Wall Street, New York City, attended by hundreds of people. Dr. Little is addressing the gathering.

LITERATURE

We have given out millions of pieces of literature, including thousands of Gospel portions and New Testaments, Bibles and Tracts.