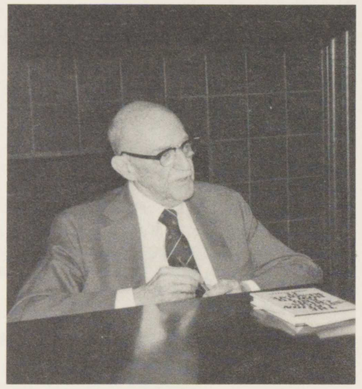

Henry Hazlitt

Henry Hazlitt

THE CONQUEST OF POVERTY

What is poverty? How may it be reduced? What are or would be the effects of most proposed efforts? Of minimum wages? Of a guaranteed wage? Of a Negative Income Tax? Of forced employment? Of land redistribution? Mr. Hazlitt has taken up these and numerous other proposals and shows how ineffective they are, or would be. This is a sure-handed analysis of what is wrong with the programs that are supposed to help the poor. 240 pages

Paperback **5110PF** **$3.95**

THE CRITICS OF KEYNESIAN ECONOMICS (edited by Hazlitt)

Much of the world is in the throes of an inflationary binge the like of which has never before been experienced on this scale. John Maynard Keynes provided a theoretical justification of this inflation in his *General Theory*, published in 1936. It is eye-opening then to read what many leading economists have had to say about the Keynesian theory. 427 pages

Paperback **5115PF** **$14.00**

ECONOMICS IN ONE LESSON

Does the destruction of buildings and equipment make for prosperity? Can government provide more employment? Do farmers need cheaper credit? Do jobs need to be spread around? Do protective tariffs benefit everybody? What is the impact of a government decreed minimum wage? Henry Hazlitt asks these and dozens of other questions and provides the answers—clearly, simply, directly, and persuasively. 218 pages

Paperback **5120PF** **$4.95**

THE FAILURE OF THE "NEW ECONOMICS"

Was John Maynard Keynes' *General Theory* internally consistent? Was his "Propensity to spend" theory even factually based? Were his formulas really supported by any proofs? Why were the obscure theories of Keynes so popular? Henry Hazlitt has exposed the whole pretentious mess for what it is—a call for political action supported by a facade of economic obfuscations. 470 pages

Paperback **5125PF** **$15.00**

THE FOUNDATIONS OF MORALITY

Utilitarian ethics has a modern, and gracious, spokesman in Henry Hazlitt. The spirit of conciliation runs through this his *magnum opus*. Those who disagree in some measure with what is persuasively argued here will nonetheless benefit from reading such an able exposition of it. 398 pages

Cloth **5130CX** **$12.00**

Paperback **5130PX** **$5.00**

FROM BRETTON WOODS TO WORLD INFLATION: A STUDY OF CAUSES AND CONSEQUENCES

The purpose of this book is to reawaken America to the consequences of the international monetary decisions made at the Bretton Woods conference in 1944-45—consequences the author foretold in a series of editorials in *The New York Times* at that time. 128 pages

Cloth **5132CX** **$8.00**

THE INFLATION CRISIS, AND HOW TO RESOLVE IT

In this 1978 updating and expansion of *What You Should Know About Inflation*, Hazlitt lays bare the facts about the New Inflation and analyzes problems the media scarcely skim, if they notice them at all. He shows how to protect yourself from the worst ravages of inflation, and shows how simple it would be to turn the tide—if we can develop the political will to do it. 192 pages

Paperback **5135PF** **$8.95**

"More powerful than armies is an idea whose time has come."

VICTOR HUGO

Hazlitt, *continued*

MAN VS. THE WELFARE STATE

The destructiveness of the Now Generation is a reaction against the failure of politicians to deliver the instant Utopia promised. Hazlitt explains why famines are government-made, explodes the myth about government deficits that "we owe to ourselves," exposes the fallacy of foreign aid, and presents the case for the gold standard. Beyond these delusions lies the path to political freedom and economic prosperity. 233 pages

Paperback **5140PF** **$9.75**

William H. Hutt

INDIVIDUAL FREEDOM: SELECTED WORKS OF WILLIAM H. HUTT (edited by Svetozar Pejovich and David Klingaman)

Among the most tangled issues of this era are: state power and individual rights; how to restrain the state to free the individual; what to do about private groups (such as labor unions) who exercise coercive power; and whether a free market works or not. William H. Hutt sheds light on these with his precise thinking and careful scholarship. 250 pages

Cloth **5410CF** **$5.00**

Israel M. Kirzner

COMPETITION AND ENTREPRENEURSHIP

The market is surely the key concept in economics. The tendency toward equilibrium is one of the concepts that is an offshoot of market theory. However, a good deal of mischief has resulted from a failure to grasp the entrepreneurial role and its contribution to competition. Professor Kirzner brings careful analysis to broaden our understanding of what happens in the market. 246 pages

Paperback **6010PX** **$6.95**

THE ECONOMIC POINT OF VIEW

What is economics? Does it consist of a department of human affairs? Or does it deal with an aspect of human action? Can there be a science of economics? How must it begin and what must be excluded from it? These are the basic questions which Kirzner examines in his fundamental study of the emergence of economics. 216 pages

Paperback **6015PX** **$5.00**

John Stuart Mill

ON LIBERTY

Is individual liberty of value only to the individual? Can liberty be endangered by majority rule? What is the purpose of life? What is the connection between this and liberty? Where should the power of society end and the liberty of the individual begin? These are the questions which Mill asks and to which he provides illuminating answers in these essays. 127 pages

Paperback **6310PX** **$2.75**

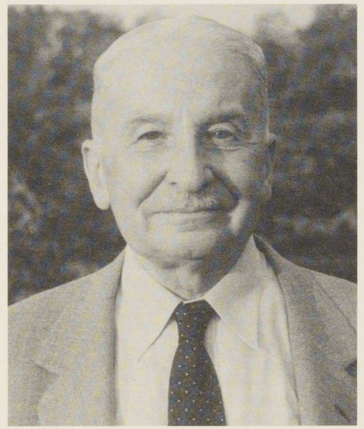

Ludwig von Mises, 1881-1973

Ludwig von Mises

THE ANTI-CAPITALISTIC MENTALITY

Why do so many intellectuals hate capitalism? Why is it possible to get the approval of so many people for measures to restrain and penalize businessmen? A gifted scholar brings his vast learning and intuition to bear on the subject. He even explains the popularity of the detective story from this angle. American readers will find this study particularly enlightening. 114 pages

Paperback **6510PX** **$6.00**

BUREAUCRACY

Bureaucracy is neither good nor bad in itself. It is an appropriate technique for the conducting of administrative agencies such as the police department. However, when bureaucracy enters the field of economic activities, the result is disregard for the interests of consumers and disastrous rigidity and stagnation of the economy. 140 pages

Paperback **6515PF** **$6.95**

A CRITIQUE OF INTERVENTIONISM

The economic principles that Mises expounded in these six essays during the 1920s have endured the test of time. The names and places have changed, but the same tired statist notions prevail. Mises' incisive criticisms are as pertinent for Americans today as they were for the Germans of the Weimar Republic. 164 pages

Cloth **6520CF** **$8.95**

ECONOMIC POLICY: THOUGHTS FOR TODAY AND TOMORROW

In these six lectures, Mises discusses many of the most important problems of economic theory and policy, including profit and loss, money and credit, capital and investment, and the theory of price. This great scholar here uses the results of economic thinking to resolve and clarify many of today's most burning economic and political problems. 115 pages

Paperback **6525PX** **$5.95**

HUMAN ACTION

Although Mises wrote many books, this one is his *magnum opus*, the distillation of all his thought and learning. Although it is a broadly philosophical work and deals incisively with many branches of knowledge, all this is brought to bear on its object, economics. It is an indispensable work for those who would master the study of man acting economically. 907 pages

Cloth **6530CX** **$37.50**

NOTES AND RECOLLECTIONS

Written in 1940, this is the story of the European economist who valiantly defended European civilization against the "Socialists of the Chair" until that civilization had vanished in the darkness of World War II. This was the prelude to his second life of writing and teaching in the United States from 1940 until his death in 1973. 198 pages

Cloth **6535CX** **$9.95**

OMNIPOTENT GOVERNMENT: THE RISE OF THE TOTAL STATE AND TOTAL WAR

Whence the penchant for total war in the twentieth century? How is this related to economic theory and practice? What was the demonic urge behind the rise of the Nazis to power? In essence, what did Nazis and Communists have in common? In this work, Mises brought his masterful powers to bear on the phenomenon of the total state. 300 pages

Cloth **6540CX** **$12.00**

ON THE MANIPULATION OF MONEY AND CREDIT

Translated by Bettina Bien Greaves and edited by Percy L. Greaves, Jr., are these earlier writings of Mises concerning political attempts to stabilize the purchasing power of money and eliminate the undesirable consequences of the "trade cycle." Also included is a bibliography of the works of Mises on money, credit and banking. 350 pages

Cloth **6545CX** **$17.00**