Wanted: *A Few Lion-Hearted Christians!*

NCE upon a time godly men and women understood that taking a stand against evil might involve having lunch with lions--*and they were the lunch!*

Daniel understood, early Christians understood- early Americans understood. There comes a time when Christians must ***boldly*** *declare the Lordship of Christ in the marketplace, without concern for their own well-being--****Today is such a time!***

THE PROBLEM...

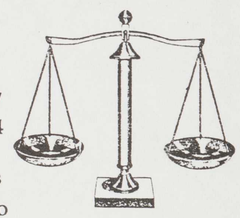

"None call for justice, nor any pleadeth for truth." -Isa. 59:4

Suddenly the battlefield has changed from the lion's den to the courtroom and *very few* Christians are prepared.

Yes, the warfare in the heavens is now being fought in the courts!

Christian activists increasingly face a hostile legal system, apathetic church leadership, and a void of *Biblically-based* training resources.

America has slowly moved from a Christian-era, to a post-Christian and now, *anti*-Christian era.

True freedom and liberty are increasingly but a memory--Why?

We Christians, have not heeded God's warning against apostasy. Too often we have hid in our houses and churches, waiting for divine intervention, not realizing that liberty is *ours* to defend! Lost men cannot find liberty because it is born from *within*, from the gospel of Christ!

But now Christians are waking up!

...THE SOLUTION

"If the foundations are destroyed, let's rebuild them!" -Nehemiah

The School for the Last Days has created a 100 hour video/audio **Self-Help Law Course** to aid Christian activists discover how to build a religious defense *that will work!*

After 10 years of preparation, **The School for the Last Days** is offering you a complete home or group study of *Biblical Law, Constitutional Law and Civil and Criminal Law.* Presently, over 100 classes are already in session throughout the U.S.

TAKE ACTION TODAY!

"Be ye doers of the word, and not hearers only, deceiving your selves." -Ja. 1:22

"If you are among the lion-hearted remnant willing to stand up for the unborn--you need to understand how to plead your cause in court--The School for the Last Days will show you how!"
-Keith Tucci/*Operation Rescue*

"The School for the Last Days is the best single resource to help Christians prepare to fight for the Truth in the courts."
-Franklin Sanders/ *Moneychanger*

"The School of the Last Days has given me the courage to stand up in the court room and win!" **-E.A. Brighton,MA**

YES! ***I am one of the lion-hearted Christians God is looking for!***

☐ *Please send me additional information*
☐ *I would like an intro. one hour video tape and have enclosed $20 refundable deposit*

Name_____
Add._____
City, St_____
Phone_____

SCHOOL FOR THE LAST DAYS • P.O. BOX 155
RAYVILLE, MO 64084 • (816) 776-7685

First Memphis Rescue

by Michael Donato

Memphis, TN — The first rescue in Memphis took place on April 10 when five members of a home Bible study group and two dozen prayer supporters met outside Memphis Area Medical Center for Women, a local abortuary. The five rescuers locked themselves to the gate leading to the clinic and held signs for passersby.

"Where is the Church?" was emblazoned on one sign which seemed to exemplify the feelings of the group who pinted out that the largest Baptist church in Tennessee was once located only one block from one of the area's five abortion clinics. The church relocated to the suburbs. Also noted was that the world headquarters of the Baptist Brotherhood was located within a block of another abortuary.

Upon arrival, the clinic owner, Joanne LeWallen, threatened to run over the rescuers with her car, but she was restrained by Memphis police.

"This is terrorism," she said to the rescuers. "You people want terrorism, I'll give you terrorism. I'm not going to be peaceful any longer."

Police, perplexed by the new situation, closed off the street leading to the clinic and called the fire department. When the Jaws of Life failed to cut the locks, the fence was cut in order to remove rescuers.

Two of the rescuers proved to be a challenge since they shared a lock to their necks and could not be loaded int a squad car.

The clinic was closed for three hours and one child was confirmed saved. ■

Police fail to load two rescuers, who are locked together at the neck, into an awaiting police car.

Spy article brings harrasing calls by pro-aborts

Notoriety gained from a *Spy Magazine* article in May of this year has resulted in death treats and obscene phone calls for, Museum Replicas, the maker of 12 to 13 week baby replicas.

The article, an editorialized feature piece about the pro-life movement's use of Baby Choice and other babies' remains in displaying the horror of abortion, reproduced a copy the ad with the company's 800 number clearly visible.

A spokesman for Museum Replicas, who asked that his name not be used, said that prior to the *Spy Magazine* article, titled, Fetus Frenzy, no such calls were ever received. However, after the article by Carol Vinzant, who had purchased one of the replicas, dozens of such calls were received.

According to the company spokesman, the calls were recorded and tracked. The company immediately returned calls to the miscreants and replayed their tape to them.

"They were very surprised that we could call them back like that," a spokesman said. "After several calls some of them apologized and we stopped calling them. Others simply changed their own phone numbers."

The *Spy Magazine* article purported to expose a "fetish" that pro-lifers have with dead babies and told the story of Tim Murphy of the Pro-Life Action League of Chicago and his "body find" of hundreds of preborn infant bodies at Vital-Med, a pathology lab located in Northbrook, Illinois (see related story). Also included in the story were Randall Terry, founder of Operation Rescue, Harley Belew, and others who tried to hand one such infant corpse to then-candidate Bill Clinton during the Democrat National Convention in New York City. Another portion of the article accused Joe Scheidler of Pro-Life Action League of Chicago of "keeping a bunch of the fetuses in his children's backyard playhouse" and keeping one of the Museum Replica pieces on his desk with soy sauce added to make it look "real yucky."

One of the callers to the 800 line responded, "I am going to blow up an Operation Rescue van — you're all gonna die."

He was immediately called back and told that the police will be notified. The caller could not be reached for comment.
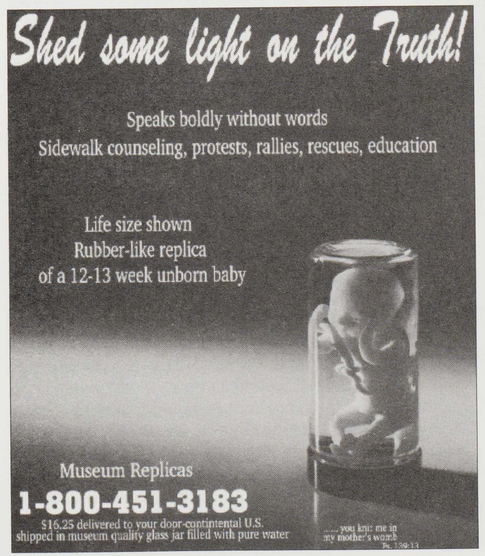
"When these sick people think they are anonymous, they feel they are very big," the spokesman said, "However, when the light shines on them, they immediately shrivel up to nothing and crawl back in the shadows where they came from." ■