YOUNG and DEDICATED TO THE LORD!

Phillip Annas is a young man from North Carolina, who was in New York City during the summer months, taking a special course in lithography. He testified that as he passed through 26th Street he was attracted by the cross on our building, which reads "JESUS THE LIGHT OF THE WORLD". He came in and thereafter went out with our Outdoor Gospel Crusade and gave his testimony. He also gave his testimony on our tape recorder, which is played at our Gospel meetings. He is only 18 years of age and a dedicated Christian. Would to God that many more young men were like him.

Phillip Annas, a young Christian from North Carolina, is shown next to the flag which he donated for our Outdoor Gospel Crusade.

He is a member of a Baptist Church in North Carolina. His wonderful father and mother, and his six brothers and sisters all belong to the same Church where the Pastor preaches Christ and Him Crucified. He tithes his income, in other words he gives a tenth, and even more to the Lord. Before leaving New York, he donated $33.18 to our Building Repair Fund, and $11 for permits for our Outdoor Gospel Crusade .He also contributed a large American flag to be used at the outdoor meetings, and a picture of the Saviour, which has been placed in our building.

Phillip suggested that Dr. Little come to North Carolina and conduct an Outdoor Gospel Crusade, for he believes that Outdoor preaching of the Gospel is the greatest need in the world today, and especially throughout the United States.

AFRIKAANS BIBLE RECORDED

CAPETOWN — The first recorded Bible especially for children is being prepared by Radio South Africa for issue later this year. It will be on 12 long-playing records in the Afrikaans language.

ROME'S PASSING FANCY

ROME — Italy's supreme court has ruled it a punishable misdemeanor for sidewalk wolves to whistle at girls and comment aloud on their physical charms.—Associated Press

Speaking Engagements

Rev. Thomas E. Little, Founder and Director General of The American Protestant Defense League, is available for speaking engagements in Churches, Colleges and Universities. Since the Organization was founded in 1932, he has spoken in Churches of all Denominations, including Moody Memorial Church in Chicago; also many Colleges and Universities, including Bob Jones University of South Carolina; Gordon College of Boston; Wheaton College of Wheaton, Illinois. He has also received many written commendations from Evangelical Pastors throughout the country. Write for open dates for 1963 and 1964.

The Romans Never Give Up in Their Unrelenting Battle to Get Our Tax Monies

Editor, THE PATRIOT

Harrisburg, Penna.

Gentlemen: why puzzled?

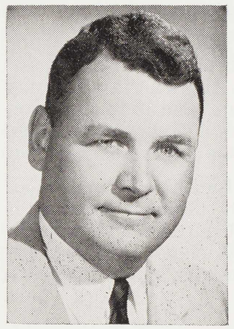

We were greatly interested to read the front-page story in today's PATRIOT, telling of Gov. Scranton's attack upon Rep. Edwin D. Eshelman, R.-Lancaster, Chairman of the House Education Committee, because he refused to report out of committee an administration bill calling for distribution of public tax money for parochial school bus transportation.

We note that "Catholic schools would be the prime beneficiaries of the bill." We also were happy to note that "Eshelman . . .had no comment on being singled out by the governor in connection with the bill."

Many people are puzzled as to why Mr. Scranton, an alleged Protestant, would be beating the drums so strongly for the Roman Catholic Church. Is it not true that no Protestant could be elected to Congress from a heavily Roman Catholic area such as Scranton, without making it abundantly clear to the Roman Catholic Church that he is prepared to do things their way? Is it not true that the Roman Catholic hierarchy passed the word down the line, prior to the past gubernatorial campaign, that this man would be all right and that Rome would find no objection to him?

Are we to assume that Mr. Scranton accepts such support without a sense of obligation to reciprocate? Everything we have heard about him suggests that he is a gentleman who honors his obligations.

Is it possible that Mr. Eshelman's silence is attributable to the fact that he fully understands that he must expect to be attacked by the governor for obstructing the repayment of a debt that must be paid, if Mr. Scranton is to continue up the political ladder of success?

Most sincerely yours in Christ,

William H. Worrilow, Jr.

(Contributing Editor,

The American Protest)

WHAT WE BELIEVE!

WE BELIEVE the Bible to be the inspired and only infallible and authoritative Word of God. WE BELIEVE that there is one God, eternally existent in three persons: God the Father, God the Son, and God the Holy Ghost. WE BELIEVE in the deity of our Lord Jesus Christ, in His virgin birth, in His sinless life, in His miracles, in His vicarious and atoning death, in His bodily resurrection, in His ascension to the right hand of the Father, and in His personal future return to this earth in power and glory to rule over the nations. WE BELIEVE that the only means of being cleansed from sin is through repentance and faith in the precious blood of Christ. WE BELIEVE that regeneration by the Holy Spirit is absolutely essential for personal salvation.