would place the United States as an accomplice in a game of international piracy. Both the Zionists and the American State Department have been caught in a trap of their own making.

If the Zionists and the Americans go to the conference table with the PLO, they have no option but to acknowledge the right of self-determination for the Arab people and the lawful claim to an Arab state in the region. When the world fully understands the plight of the PLO, people may suddenly realize why the PLO has resorted to acts of terror against the Zionists in order to claim world attention. The Arabs were driven from the land they had occupied for 1800 years when the Zionists made their outlaw grab for Palestine with the support of the United Nations and the United States. The fairy tale Zionist state of Israeli is soon to be exposed for what it has always been: a fraud, a sham, and an unspeakable blot upon the pages of history. May God enable the United States to assist the Arabs to once again gather on the soil that was long their homeland before it was wrenched from them by the Zionist Khazars in concert with the Allied Nations at the end of World War II.

The ever increasing proliferation of the Arab population, the dwindling Zionist population growth, and exposure of this international game of Zionist terror and fraud may soon be coming to an end. When it does, one full generation of lies and international piracy will be exposed for all the world to see. With the demise of the Zionist plan to exclude the Arabs from their rightful place in Palestine will come the full exposure of the fundamentalist Christian televangelists in the United States. Since 1948, American Televangelists have aided and abetted, funded and lobbied for the Zionist State of Israeli in the Middle East. This gathering of Zionist Khazars was hailed as the fulfillment of Bible Prophecy. The Jews were returning to Palestine in fulfillment of the regathering and restoration of Biblical Israel to the Promised Land.

With the fraud of world Zionism now coming to full exposure before all the world, the American televangelists will be scrambling to remold and modify their teachings about the Jewish State of Israeli. It will be clear that their theology was built from sand -- a sham and a lie. History is now confirming that the Khazarian Zionists do not have one drop of blood that makes them the kindred people of Abraham, Isaac, and Jacob. Moreover, the Zionist regathering is being proved to be a counterfeit gathering of non-Israelite people. The restoration of Biblical Israel in Palestine is being exposed as a total fraud. American money, technology, and military power has been almost exclusively responsible for the Jewish State of Israeli. Zionism is the by-product of American foreign policy and the generosity of the American tax payer -- not a miracle of God or a fulfillment of Bible Prophecy.

What will millions of fundamentalist people and their ministers now do? For forty years they have built their theological castles on the premise that the Zionist State of Israeli was the fulfillment of Biblical Israel and the Khazars represented the regathering and restoration of the Holy Land as per the prophecies of the Bible. Now that this fraud is being exposed, what will the fundamentalists do? They have forged the doctrine of the rapture and a total eschatological scenario from these false premises. Millions of fundamentalist Christian people have built their lives around these false doctrines. With the collapse of this first theological dominoe regarding the fraud of counterfeit Israel, the rest of their their theological dominoes will come tumbling down.

You can therefore expect a major period of frustration, confusion, and spiritual burnout to take place within the ranks of the fundamentalist Church world. Israelites, be ready to evangelize these people with the real truth of Biblical Israel and the Gospel of the Kingdom. The greatest time of evangelism for Kingdom people may be just ahead.

Watchman's Warning!

ISRAELITE CHRISTIANS! BEWARE! Will 1989 bring forth another drought in America? Will Famine come to America? Are you prepared for such an event? Prudence would indicate that it is time to lay aside the loaves and fishes for a possible drought in 1989. Stored grains would be one of the best long term storage items. It is also suggested that all city dwellers have close ties established in a rural setting, where you can, with clothes on your back, flee to if you need to escape the city. People, we are moving into potentially dangerous times. Please, do not remain unresponsive to this warning.

In Memory of Paul "Skipper" Keller

THE CHURCH OF ISRAEL mourns the passing of the patriarch of the Church, Paul "Skipper" Keller who graduated to the Church Triumphant this past December 12, 1988 and was buried in beautiful Ft. Logan National Cemetery at the foothills of the Rocky Mountains near Denver, Colorado. Skipper leaves behind his beloved wife Tim, his son, Richard, and granddaughters Bonnie and Joy. Paul was an ardent believer and supporter of the Gospel of the Kingdom and devoted much of his life to the truth of Jesus Christ and the Kingdom. Skipper and his beloved wife Tim, are well known throughout the Kingdom Family of people in America.

Paul was born March 26, 1899 and died just short of his 90th birthday. He was long revered as the patriarch of the Church of Israel and attended many festivals here over a period of many years. We mourn his passing and extend our deepest love and sympathy to his wife Tim, to his son Richard, and to his granddaughters Bonnie and Joy. May they be comforted in the knowledge that Skipper has graduated to the Church Triumphant and having kept the faith and finished his course is expectant in the company of those who will return with Jesus Christ to establish His Kingdom on this earth.

A great man has fallen in Israel. May our Eternal God grant peace and joy to the family of Paul Keller and as we move forth to preach and publish the Gospel of the Kingdom may we all rejoice in knowing that the many years of faithful Christian service by Paul Keller will one day be rewarded with everlasting life in the Kingdom of Jesus Christ upon this earth. May God grant that others will step forward to fill the void that has been left in the passing of this great man.

Festival Cafeteria

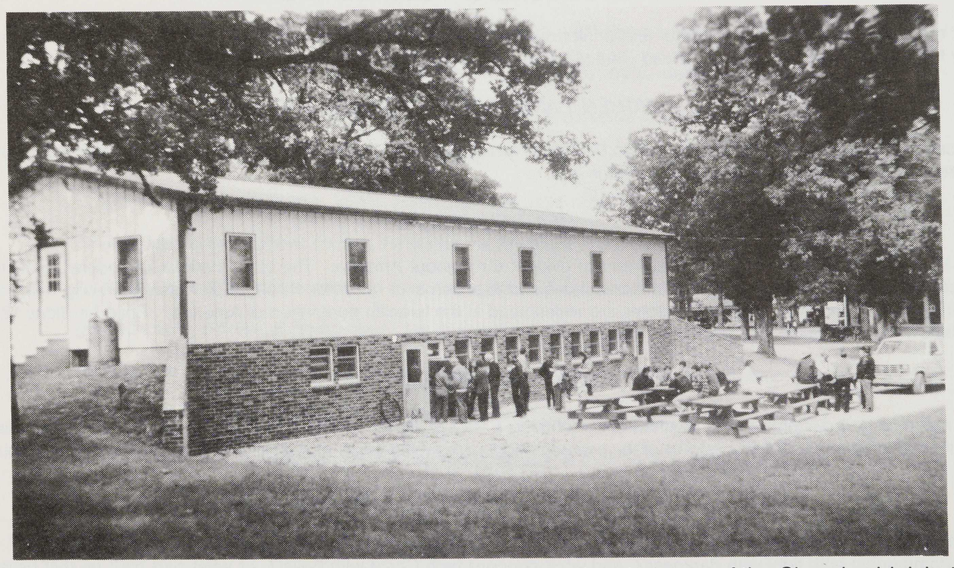

The Festival Cafeteria completed in 1988. Our special thanks to all the many Israelites across America who helped to make this building possible. The building is now completed and paid for in full. The upstairs is equipped with twelve large bedrooms, with a kitchen and cafeteria below. A considerable portion of the work was completed by men of the Church which helped to keep building costs to a minimum. All of the bedrooms in this building were filled at Tabernacles, 1988. This building saved the families who stayed here hundreds of dollars in motel bills. Praise Jesus Christ and may He bless the Israelites who made this building possible.