H BLACKS YOU'VE ONLY TALKED ABOUT

or lines" are out. The Koedoesport factory at people.

s built by the American Chamber of Com-

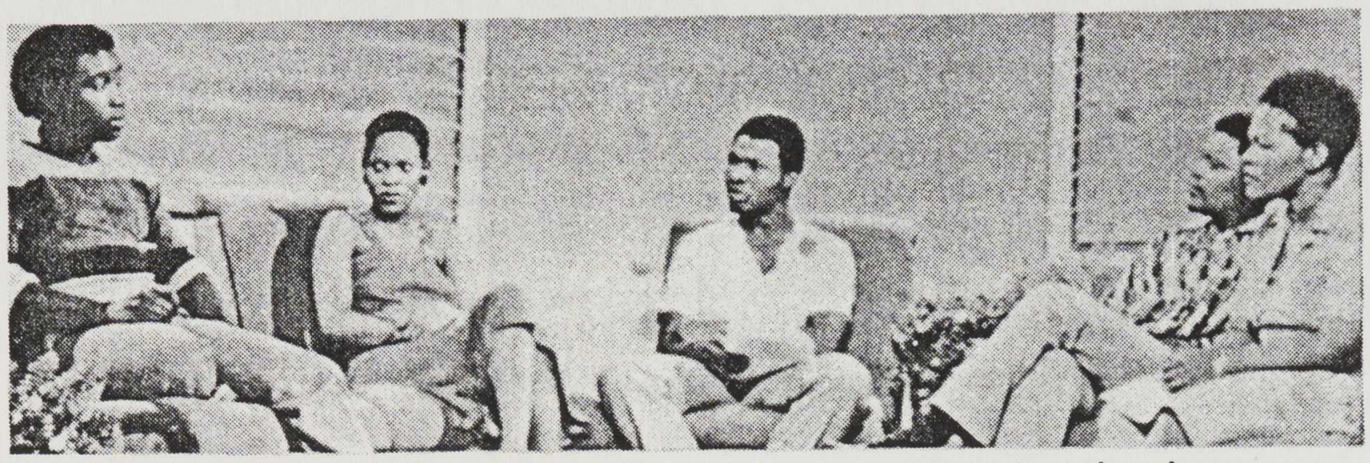

TV program, Ibuswa Kwabaphambile (TV 2) is conducted for educational purposes.

IBM's contribution to the advancement of Blacks in South Africa not only develops training skills but IBM has many other projects and programs.

ect Disinvestment

to build factories in South Africa so as to frighten the South African Government into getting rid of apartheid".

Only 25 percent supported this proposition.

• "Continue to buy South African goods and send money to build factories because it makes jobs for all people in South Africa".

Seventy-five percent ;supported this, the constructive engagement, option.

Broken down into categories, young blacks, 16-24 years old, were most in favor of disinvestment.

A third of the respondents in that age group supported the option.

Continued from page 1

only head of the RSA government to visit Black townships, and risked his political future by firm cooperation with Black South Africans, he has indicated that American disinvestment would lead to the expulsion of all Black "illegals" from RSA's work force to preserve the jobs for RSA's Black citizens. President Botha has been "bucking-the-winds-of-time". He is, by his forthright actions, been a great friend to the Blacks of RSA. His constiutional responsibility is to protect the jobs for his people and let people from the other Black Republics in Africa fend for themselves.

Americans who have been demonstrating for a change in RSA need to find a new formula other than disinvestment. Demostrations before the RSA Embassy in Washington, DC is carried on by politicans seeking headlines and unthinking liberal Americans who do more harm than good to the causes of Blacks in Africa!

These Americans have yet to be joined by any Black African, from an independent Black African nation. What is the reason for this? African Blacks will tell you that they see disinvestment hurting the whole of Africa and opening the doors of the region for investors from other nations. They believe that Japan and the Soviets will exploit the region if Americans were to pull out.

Black nations have a kindred spirit of economic stability with South Africa, and South Africa has used her resources to benefit all of Black Africa.

No other nation, including the USA, contributes as much to Black nations as does RSA. In southern Africa the RSA accounts for: 82% of the total GNP, 79% of the electricity generated, 86% of the telephones installed, 97% of the coal mined in the region, 98% of the iron-ore mined, 84% of the chrome mined, 76% of the maize grown, 89% of the wheat grown, 63% of the sugar-cane produced, 46% of the cattle stock, 86% of the sheep flock.