GREAT READING! GREAT BOOKS!

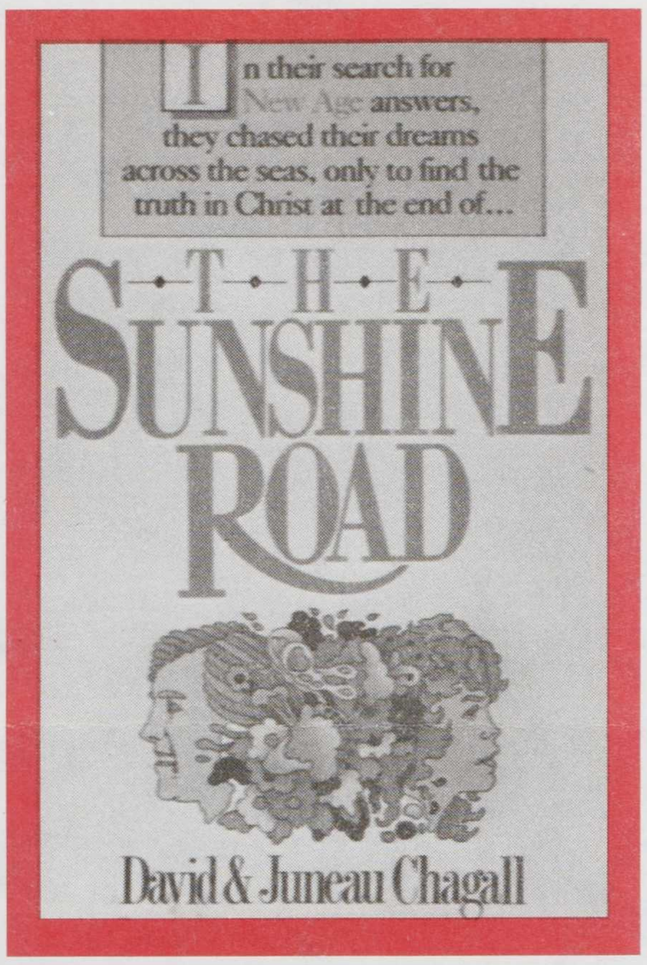

The Sunshine Road

by David and Juneau Chagall

In their search for New Age answers, David and Juneau Chagall chased their dreams across the seas, only to find the truth in Christ at the end of **The Sunshine Road.**

The authors ask the following timely questions: • *Are you interested in astrology and do you read your daily horoscope?* • *Do you believe psychology holds the key to understanding all mental and emotional problems?* • *Are you fascinated by occult games such as tarot cards, Ouija boards, or ESP experiments?* • *Have you ever sought the advice of a fortune teller?* • *Do you believe there are many roads leading to God?* • *Have you ever had the feeling that you have lived before?* If your answer is yes to the above questions, you may be caught up in the New Age movement.

Please consider this outstanding book as a gift to someone in your family or a friend already caught up in the New Age. This book will help you to sort out all the information being heaped upon us by the news media, current movies, and literature.

Also included in this book is a very helpful glossary of commonly used terms of occultic, psychic, and ESP phenomena associated with the New Age.

Romanced to Death/The Sexual Seduction of American Culture

by Paul deParrie

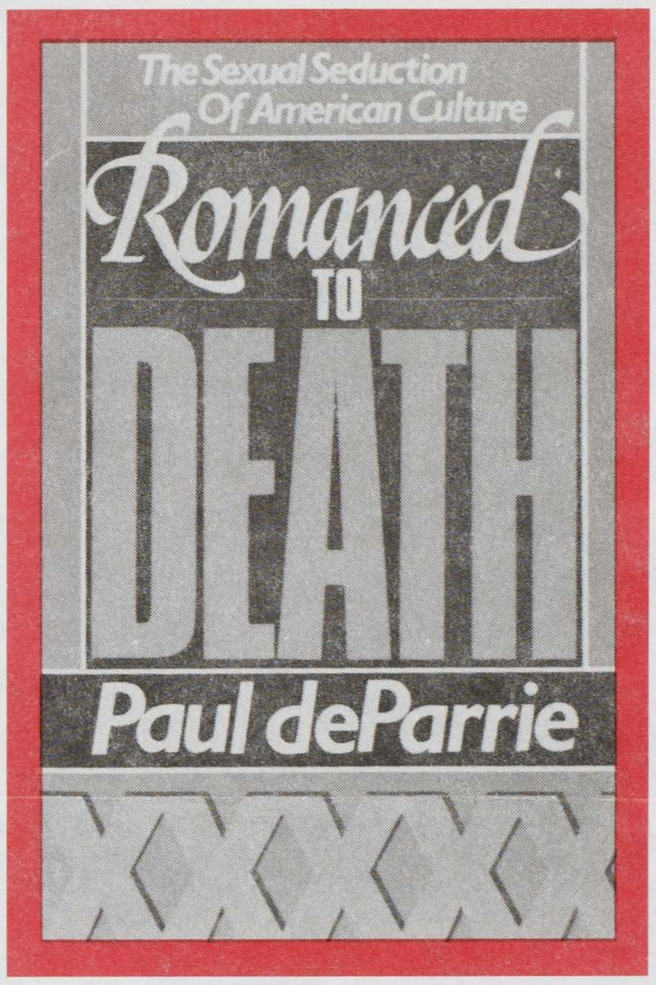

It's crept up behind you. Quietly. Subtly. Unnoticed. It's cleverly maneuvered itself, hemming you in on every side.

What is it? It's our intoxicating fascination with sensuality.

A twisted form of love that has resulted in unprecedented divorce rates, promiscuity, infidelity, teenage pregnancies, homosexuality, and abortion. This misconception of love is in almost every movie, television commercial, magazine advertisement, and song on the radio. It's all around us, and we've grown calloused to its presence.

Romanced to Death is a cold splash of the reality of what has happened to our thinking. This book will shake you as the author exposes the incredible depth and expanse of our corruption and uncovers the evolution of our distorted view of love – a love ruled by feelings and a concept that has crept into our churches and even our homes.

This is must reading for every parent.

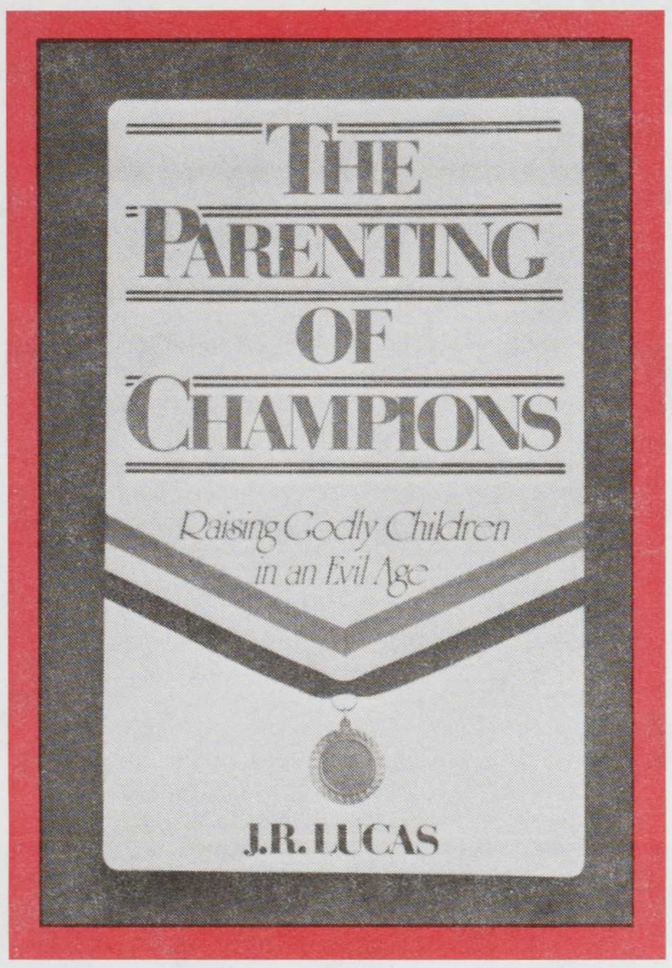

The Parenting of Champions/Raising Godly Children in an Evil Age

by J. R. Lucas

Would you like to raise a champion? Would you like to know how? As a Christian parent, J. R. Lucas pleads with you, "Don't settle for anything less."

First, he gives you a vision of what a parent of champions "looks like." Then he introduces you to Six Crucial Ingredients that must be poured from your life and experience into your child's own character.

Those ingredients are faith, intergrity, holiness, stability, confidence and balance.

This book comes with a promise. A promise that you have never read a more confrontational, courageously honest, or inspiring book for parents.

ORDER FORM

(September 1990)

Yes, Bill, send me the following great books:

- ☐ **The Sunshine Road - 202 pages** for a gift of $15 for each book
- ☐ **Romanced to Death - 274 pages** for a gift of $18 for each book
- ☐ **The Parenting of Champions - 289 pages** for a gift of $20 for each book
- ☐ **All Three for a gift of $50**

Name _____

Address _____

City _____ State _____ Zip _____

Mail to: The Legal Defense Fund
P.O. Box 78312
Shreveport, LA 71137

Method of Payment: ☐ Money Order ☐ MasterCard ☐ Visa ☐ Check Credit Card No. _____

Expiration Date _____ Signature _____