important that all Christian Families and the CHURCH OF ISRAEL in general, get involved in this Institute Program. For those who are not personally able to attend the Institute there are other ways to become involved. A program of Sponsorship will enable those who cannot personally attend the Institute because of job, family, and other responsibilities, help sponsor someone else who can take leave of absence from their community to attend. This will enable about everyone who is interested an opportunity to participate in the INSTITUTE. Those Sponsors would then be kept informed of the progress of the students they are helping to send. It is important that the CHURCH OF ISRAEL throughout America and the Western World become involved in this Bible Training INSTITUTE. Hopefully students will be coming from throughout the United States to attend the INSTITUTE and will then return back to their home Church and assist in the leadership of the Church and in the establishment of Christian Day Schools.

If you share the vision of the CHURCH OF ISRAEL BIBLE INSTITUTE and would like to become involved in the New Institute program, do no hesitate to give us a call here in Schell City. We are working for you to make this year a Banner New

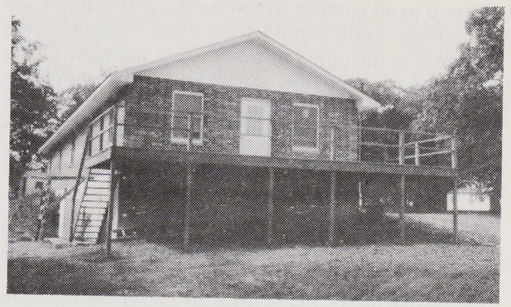

Year in the Church of Israel. Give us a call if you are interested in any phase of the INSTITUTE PROGRAM. (417) 432-3230 and (417) 432-3119.

Original construction on the New Institute Building was begun in 1975, and began anew in earnest on January 1, 1981. The newly completed facility will house 18 Students, plus Instructor, and measures 24' by 70', with two stories and a sun deck. The first floor is divided between restrooms, kitchen area, living room area, and Classroom areas, while the entire upper floor is designated and designed for Student sleeping and studying quarters. This Dormitory will house only males.

FAITH OF OUR FATHERS

By: Eric Northman

"I CHARGE thee therefore before God and our Saviour Jesus Christ, who shall judge the quick and the dead at His appearing and his kingdom; Preach the word; be instant in season, out of season; reprove, rebuke, exhort with all the long suffering and doctrine. For the time will come when they will not endure sound doctrine; but after their own lusts shall they heap to themselves teachers, having itching ears; And they shall turn away their ears from the truth, and shall be turned unto fables. But watch thou in all things, endure afflictions, do the work of an evangelist, make full proof of thy ministry." II Timothy 4:1-5 "Beloved, when I gave all diligence to write unto you of the common salvation, it was needful for me to write unto you, and exhort you that ye should EARNESTLY CONTEND for the faith which was once delivered unto the saints." Jude 3

FAITH OF OUR WHITE CHRISTIAN FATHERS: Would to God that that Holy Faith would once again fill the hearts and the minds of our Christian people. Faith of our Fathers, holy faith, we will be true to thee, till death. We sing these words, and with our lips we profess the Faith of our Fathers, but do we really understand and believe that most Holy Christian Faith? People speak of that "Old Time Religion" but of what Faith do they mean? How far back would they go in history to find that "Old Time Religion"? For millions of people, they merely go back to any one of hundreds of denominational churches that grew out of the religious Revolution that followed the Protestant Reformation beginning in 1517. Others will go back to one of the denominations that grew out of the Protestant Reformation, including modern Roman Catholics, who trace their present status back to the Counter-Reformation that followed the religious bomb exploded by Martin Luther in 1517. For the most part the modern day Roman Catholic Church traces its origin back to the Council of Trent and the Counter-Reformation and does not truly represent the CHURCH that existed as the Western Christian Church and which CHURCH was the Church of all WESTERN Europe and the British Isles prior to the time of the Protestant Reformation.

Today the ONE true and Living CHURCH of our White Christian Israel Household is rent asunder

and divided into hundreds of sects and schisms, each claiming to be the true CHURCH, and most of them being nothing more than a dried up withered tree, faithless, and without the True Doctrines of Jesus Christ. More than 1200 different denominations now exist in the Western World, with America becoming the resting place for every schism in the Christian World. According to Good Housekeeping for March, 1980, there are now about 1200 denominational churches existing in the United States, each of them claiming to be the one true Church, and NONE of them walking in THE FAITH OF OUR CHRISTIAN FATHERS.

The FAITH OF OUR FATHERS, insofar as basic Christian Doctrinal belief is concerned, was defined for us more than 1500 YEARS AGO by White Christian Fathers, who wrote their Faith in Blood and Fire! The STANDARD of our Christian Faith, the FAITH OF OUR FATHERS was made definitive by the three historic Creeds of the one true and living CHURCH, that is the 1) Apostles Creed, 2) the Nicene Creed and 3) the Athanasian Creed. For more than 1500 years these three Creeds, coming at different stages in the movement of the CHRISTIAN ISRAELITE CHURCH, defined the FAITH of our Fathers. The Apostles Creed dating from the last of the first century, into the second century, the Nicene Creed dating from 325 to 381 A.D., and the Athanasian Creed dating from about 450 A.D., were the definitive statements of the Christian Faith, having been written in Blood and Fire by our White Christian Fathers and Mothers in the first centuries of the Christian era. These three Creeds were all embraced by the One True and Living Church and remained as the definitive statements of the Faith by all of the **Protestant Reformers.** It was not until the Protestant Reformation was rocked by revolution inspired by the anti-Christ Jews and their proselytes that White Christian People threw away the Three Historic Creeds of our CHRISTIAN FAITH. Today millions of our people are without a CREED. The Modern Church is a creedless church. It is also a faithless and fruitless church, dried up from the roots, bearing no fruit and ready to be cast into the fire of God's Wrath! Because Christians today are without a CREED, and because those who still hold to the creed, do not really BELIEVE IT, Christians today are without a true STANDARD to define what our CHRISTIAN FAITH is all about. As a result every Christian sets about to Read His Bible and REDEFINE the Faith once delivered unto the Saints. Today our Christian Israel Faith is filled with thousands of self-autonomous Bible readers, each attempting to assert his or her doctrinal position as the truth of JESUS CHRIST, and most or nearly all of them, departing from the definitive statements of the Historic Creeds of the One, True and Living Apostolic Israelite Christian Faith. Having disposed of the CREEDS our people today are without any STANDARD by which to measure Christian Doctrine! Everyone guesses their way through the Sacred and Holy Scriptures, and the list of denominational churches grows longer every day, as doctrinal disputes, rends the BODY OF JESUS CHRIST asunder.

The FAITH OF OUR FATHERS is a very profound and definitive Faith. It is not an easy believism as taught in most churches today. The Christian Faith was summarized in the words of the Apostles Creed which was first used as a Baptismal Creed or Profession of Faith by the early Christians in Apostolic Times. The APOSTLES CREED, containing just over one hundred words and requiring less than one minute to recite, is a basic summary of the CHRISTIAN FAITH. While it may appear quite simple, it is nonetheless **very profound** in its doctrinal implications. The Apostles Creed is a summary of history, setting forth the basic doctrinal statements of the Christian Faith. There are about 15-20 Doctrinal Positions articulated in the Apostles Creed. This Creed is the door way to the FAITH OF OUR FATHERS. The Christian Faith of this creed was made definitive more than 1800 years ago by Christian Israelite Men and Women who sealed their faith and testimony in Jesus Christ by giving up their lives in the fire, the dungeon, the scaffold and the arena. **Those who cannot stand in the DOCTRINAL TEACHINGS of the Apostles CREED, by definition are NOT Christian and should not profess to bear that Holy NAME!**

Today, the Earth is almost void of the true CHRISTIAN FAITH, bringing to our mind the statement made by Jesus Christ when he asked: "Nevertheless when the Son of man cometh, shall he find faith on the earth?" Luke 18:8 As a Christian, you can this day, begin a New Doctrinal Walk in the Faith of our White Christian Israel Fathers by walking forward in the same definitive Statement of CHRISTIAN BELIEF as articulated in the Apostles Creed. This is the FAITH OF OUR FATHERS. This profound summary of History and Doctrinal Faith contained in the Apostles Creed belong to the True Christian ISRAEL of God. It belongs to no other race of people on this earth. This Apostles Creed was upon the lips, implanted into the heart, and **burned into the minds** of the Christian ISRAEL SOLDIERS who defended Europe from the Jews, the Huns, the Moslems, the Mongols and the Turks for hundreds of years...that is until the breakup and destruction of the ONE TRUE CHURCH into hundreds of sects, who now stand powerless and helpless, both impotent and paralyzed before the alien hords of modern day Jews, Huns, Moslems, Mongols and