DR. LITTLE in This MONTH'S LETTER EMPHASIZES the GREAT NEED for GOD - ONLY YOUR SUPPORT AND DETERMINATION HAS ENABLED US TO DEFEAT OUR ENEMIES AND CONTINUE TO THE GREATER GLORY OF OUR LORD!

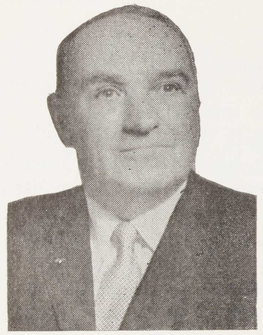

Dear Defender of the Faith,

Greetings once again in the Precious Name of Christ.

This is my first letter of the New Year. I hope and pray that 1963 will be much better than 1962. My prayer is, that the reader will have more joy and happiness as the days, weeks and months go by. If it were not for faith and prayer and the faithfulness of our readers in the United States, Canada and many other parts of the world, in giving us their financial support, we would have had to give up this much needed work many years ago.

The Enemy has lied and spread many false stories about me and has done everything possible to hinder our work, ever since the American Protestant Defense League was started in 1932. On February 22, 1963, Washington's Birthday, we will have completed 31 years of faithful service for Christ and country. So all of this false propaganda has been without success. There is a text of Scripture which you will find in Gal. 6:14, and reads thus: "But God forbid that I should glory, save in the cross of our Lord Jesus Christ, by whom the world is crucified unto me, and I unto the world."

As we look back over the past 31 years, we have won every legal case in many local courts and in the State Supreme Courts of New York, Pennsylvania and Louisiana. All of them had to do with the evils of mixed marriages. Would to God that other Protstant religious organizations and individuals would specialize in the same legal work. It is needed today, as never before. If you know of any other organization that has done and continues to do this type of work, we shall be very glad to cooperate with them.

The Enemy has tried to stop us but did not succeed. We still continue to go ahead with this special work and also with our evangelistic Outdoor Gospel Crusade for lost souls. Special arrangements need to be completed for the continuation of our Outdoor Gospel Crusade during the cold winter months, with the loudspeakers on top of the automobile donated by the Rev. Acker. Thousands of people each day heard the Gospel of Christ, many of them for the first time. We have never experienced anything like it in the past. Hundreds of people have come to our car and requested Gospel literature which we were very glad to have, in answer to prayer, for distribution. We are now praying for someone to donate a 1963 automobile so that we can go out at least three hours a day, seven days a week. "For I determined not to know any thing among you, save Jesus Christ, and him crucified." 1 Cor. 2:2. Remember that Jesus Christ gave Himself for our sins that He might deliver us from this present evil world according to the will of God and our Father. Gal. 1:3,4.

I'm sure that some day I'm going to meet again many believers in Christ who have gone to be with the Lord, who stood with us in prayer and their giving of their means, that this work might continue. I would like to meet all of our praying friends and financial supporters before we leave this life.

May the Lord continue to bless the reader is our united prayer. With kind personal regards, I am, as ever,

Yours in the Eternal Bonds of Christ,

THE EDITOR

THE INSPIRATION OF PRAYER!

Once a week for months, a group of young people, more than forty, meet in our building for Bible studies and prayer. It would be wonderful if the reader could see, at the close of each meeting, everyone on his and her knees, praying for their parents, friends, neighbors and for the reader. They give special mention in their prayers for the Outdoor Gospel Crusade. In fact, many of them want to give their testimonies to the people on the street. This, of course, would require a large bus to go through the city of New York. Betty Little has had charge of this group since it was started. It was she who organized it. At a later date, we plan to have a picture of this group on their knees, praying.

The reader will also be interested to know that each one has accepted Christ as his or her personal Saviour and Lord. Recently, many of their parents have attended our indoor evangelistic meetings and have accepted Christ. Please remember this group in prayer that God will use each one for His glory and that the Lord will, in the future, lead each one to be a home and foreign missionary, giving all of their time to proclaiming Christ to the world.