The American Indian College Fund Staff, 1993

Ronald S. McNeil
President

Barbara Bratone
Executive Director

Ellen Jorgensen
Direct Mail Manager

Kristen Simone
Director of Media Relations

Joanne Craugh
Director of Corporate and
Foundation Fundraising

Joanne Argento
Assistant to Board of Trustees

Bedonna Smith
Advertising Liaison

Lori Cahill
Office Manager/Bookkeeper

Holly Folk
Assistant to Director of Media Relations

Laurie Bird
Assistant to Director of
Corporate and Foundation Fundraising

Lynn Pasquariello
Direct Mail Assistant

1993 Annual Report

Editor: Kristen Simone

Design: Michael Gray,
Institute of American Indian Arts

Research and writing:
Marjane Ambler and Kristen Simone

Editorial Assistant: Holly Folk

Photography:
Nancy Prawdzik-Steinbach cover, pp. 8, 10, 11, 12, 16, 25, 29, 37
Dick Bancroft pp. 7, 19, 20, 23, 27, 31
Robin Holland p. 9
Murray Haynes p. 33
Kyle Brehm p. 35
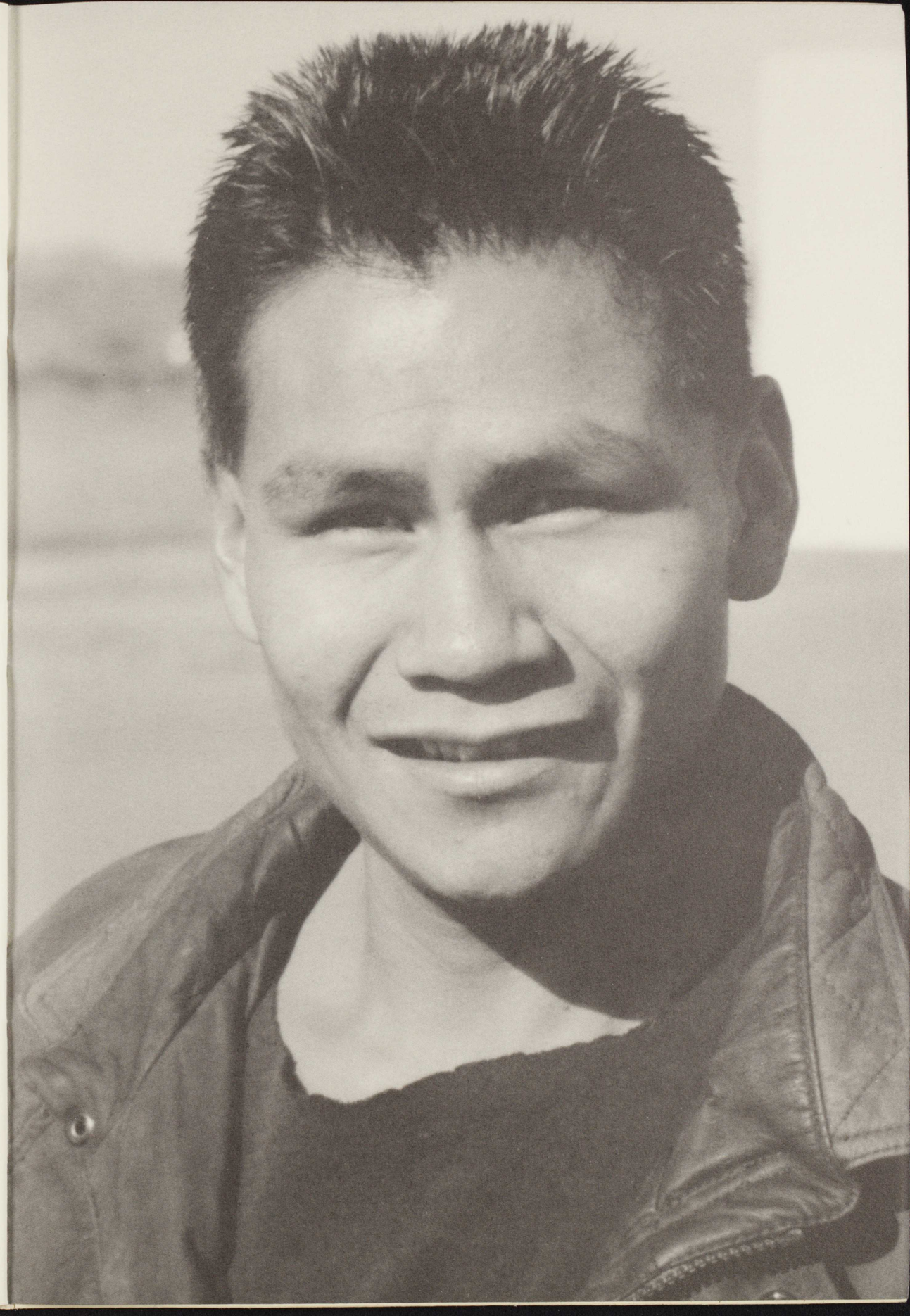
Right, Benton Yazzie, Southwest Indian Polytechnic Institute.