THE AMERICAN PROTEST

"SET FOR THE DEFENSE OF THE GOSPEL" . . . Phil. 1:17

OFFICIAL PUBLICATION OF THE AMERICAN PROTESTANT DEFENSE LEAGUE, INC.

350 West 26th Street • New York 1, N. Y.

Editor: REV. THOMAS E. LITTLE *Associate Editor*: MAX CARASSO

Contributing Editor: WILLIAM H. WORRILOW, Jr.

Published Monthly Except July & August

Subscription $1.00 a year

Vol. 29 **JUNE, 1963** **No. 10**

DR. LITTLE SHOWS HOW GODLY WORDS ALWAYS FIND THEIR MARK

The Saga of The Outdoor Gospel Crusade

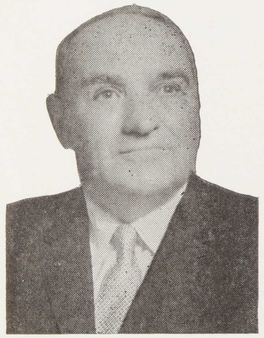

Dear Defender of the Faith,
Greetings once again in the Precious Name of Christ.

". . .The harvest truly is plenteous, but the labourers are few; Pray ye therefore the Lord of the harvest, that He will send forth labourers into His harvest." Matthew 9:37 & 38.

While you are reading this, my monthly letter, we will, the Lord willing and in answer to prayer, have started our Outdoor Gospel Crusade, which we pray will continue one day a week during the months of June, July and August. Last summer we reached thousands of men, women and children, who, we believe, heard the Gospel for the first time. We took many pictures, and we hope to take many more this summer, too.

In all the years of my Christian experience I have never seen nor heard of so many people on the streets of New York listening to the Gospel, and then asking questions. They also requested portions of the Bible and other literature which we were giving out. At the close of all my meetings when I gave the invitation to accept Christ, there were many men, women and young people who raised their hands, indicating that they have accepted Christ as Saviour and Lord. We later found out that among them were many Roman Catholics who came forward and shook my hand. It was also interesting to see so many people looking out of their windows and listening to the Gospel message.

(Continued on page 3)

Godly Words Always Find Their Mark

(Continued from page 2)

Here is one of the most interesting items which, I am sure, will interest everyone. Recently a man telephoned me from St. Vincent's Roman Catholic Hospital in New York City. He requested that I come to the hospital and administer the "Last Rites" to his wife. I replied by saying, "I am not a Roman Catholic Priest, I am a Protestant minister." He said "I know you are a Protestant. In 1962 both my wife and myself heard you as you preached over loudspeakers on our street."

I went to the Roman Catholic Hospital and met the husband who brought me to his dying wife. There were six nurses and aides administering to her and others. I preached the Gospel to all of them, and also prayed for this man and his dying wife.

On my way out of the hospital, he said, "If my wife passes away, I want you to conduct her funeral services."

Here is only one practical illustration of the effect of our Outdoor Gospel Crusade.

I have been praying for a long time that the Lord would make it possible for us to hire one or two extra automobiles, one for Brooklyn and the other for the Bronx with loudspeakers on top of each car. In fact, I would like to see a campaign of this kind inaugurated in every City throughout the United States.

As I have said many times in the past there has never been a day in the history of the United States of America when there has been a greater need for the proclamation of the Gospel, than today. We look out on the world and see the appalling conditions that exist, earthquakes, storms, fires burning up hundreds of homes and crimes of every description. May God speak to each reader of this letter, and at the same time may each one rededicate his and her life to the proclamation of the Gospel of Christ in your community and elsewhere. Please pray that the Lord will speak to each one who reads this issue of The American Protest to stand with us in prayer and the giving of their financial support — that all of the departments of our work will not only continue but go forward for Christ and Country. Action is necessary in order that we fight the good fight of Faith and go forward.

May God continue to bless you and your loved ones is our united prayer. With kind personal regards, I am, as ever

Yours in the Eternal Bonds of Christ,
THE EDITOR

WHAT WE BELIEVE!

WE BELIEVE the Bible to be the inspired and only infallible and authoritative Word of God. WE BELIEVE that there is one God, eternally existent in three persons: God the Father, God the Son, and God the Holy Ghost. WE BELIEVE in the deity of our Lord Jesus Christ, in His virgin birth, in His sinless life, in His miracles, in His vicarious and atoning death, in His bodily resurrection, in His ascension to the right hand of the Father, and in His personal future return to this earth in power and glory to rule over the nations. WE BELIEVE that the only means of being cleansed from sin is through repentance and faith in the precious blood of Christ. WE BELIEVE that regeneration by the Holy Spirit is absolutely essential for personal salvation.

OUTDOOR GOSPEL CRUSADE MEETING DRAWS INTERESTED LISTENERS