STRIKING MDs TOLD TO DISAVOW PRIEST

By DOM FRASCA

N. Y. Journal-American Staff Writer

REGINA, Sask.—Premier Woodrow Lloyd of Canada's Saskatchewan Province denounced a Roman Catholic priest who has opposed the Socialist government's compulsory medical care insurance program.

Mr. Lloyd told a crowded conference he would consider listening to the objections of opponents to the medical plan if they would "categorically disassociate" themselves from the priest.

The Premier identified the priest as the Rev. Athol Murray, widely known throughout Canada and founder of Notre Dame College at Wilcox 40 miles from here.

Riot Fails to Develop

Smiling and confident after a mass demonstration outside the government offices here failed to develop into expected rioting, Mr. Lloyd said the priest had made "inflammatory remarks" about the medical plan.

Mr. Lloyd, a former High School principal, said:

"I am very disappointed in this priest."

He then laid down the condition that objectors to the medical plan would have to disassociate themselves from Father Murray before he would even consider giving them an audience.

Father Murray reportedly was traveling somewhere in the United States and was not immediately available for comment.

He has spoken out against the medical plan and the Socialist government in general.

Premier Lloyd insisted there were only 3,000 demonstrators, but local police officials estimated some 12,000 citizens participated in a freedom march to the government offices.

CHANGE OF ADDRESS

It is essential that all changes of address be sent to The American Protest, 350 West 26th Street, New York 1, N. Y., on or before the first of each month, in order that we may have an opportunity to change our records before the regular mailing on the 15th.

ANTI-SEMITIC ATTACK PROTESTED IN ARGENTINA

BUENOS AIRES. An anti-Semitic attack on a girl university student was denounced by the Argentine-Israeli Association, which urged President Jose Maria Guido to act to stop an outbreak of anti-Semitic incidents.

The police said three men seized the girl last week and slashed a swastika on her chest. One of the three was quoted as having said: "This is revenge. You Jews are responsible for Eichmann's death."

Adolf Eichmann was abducted from Argentina two years ago by agents who took him to Israel for trial on charges of having directed the murder of millions of Jews when he was a Nazi official.

The Government repudiated tonight the attack on the student and promised to repress such outrages with the full force of the law.

Hung Jury Ends Trial of Priest

AUSTIN, Tex. (AP)—The trial of a young Roman Catholic priest charged with attempting rape ended in a hung jury after nearly 10 hours of deliberation.

Dist. Judge Penn Jackson declared a mistrial and released the jury. The priest can be tried again later.

The action came after jury foreman Wallace Lawson reported for the second time the jury was "hopelessly hung."

"We have discussed it. We have prayed about it. We have done everything we could do," Lawson said. "But we are unable to reach a decision and we feel further deliberation would be useless."

The Rev. John B. Feit, 28, was charged with assault with intent to rape a 21-year-old woman, as she knelt in the Sacred Heart Church in Edinburg, Tex., on March 23, 1960.

RETURN MAIL

Undelivered mail on the latest issue of The American Protest has doubled. When you send in a list of names, be sure each one has not moved. The cost of returned mail is very heavy.

PERTINENT QUESTIONS ABOUT RELIGION

With Straight Answers by Betty Little, a Former Roman Catholic

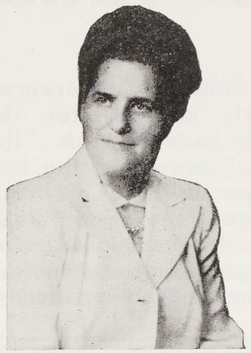

Q...What makes a Christian a soldier of Christ?

A...Prayer, consecration and a willingness to suffer for Christ and His Cause.

Q...Please tell me who are the enemies of Christ?

A...The world, the flesh and the devil. A Believer's life on earth is a warfare night and day, but God has promised to give a Believer in Christ victory over every obstacle and every temptation.

Q...I am a converted Protestant girl. I have been keeping company for more than one year with a Roman Catholic young man, whom I intend to marry. The last time I talked with him, he said that his parents demand that we be married in the Roman Catholic Church, otherwise our marriage will not be legal. Please tell me what you think I should do.

A...If your intended husband was converted to Christ, like yourself, there would be no controversy over who should perform the wedding ceremony. If you consent to be married by the Roman Catholic Church, you will have to sign a paper before the wedding ceremony that you will bring up all of your children in the Roman Catholic faith. This is not according to the Bible, nor is it according to the Law of Religious Freedom in the United States of America. You would also be hounded day and night to join the Roman Catholic Church. As a converted Roman Catholic myself, I would advise you not to marry this man under such unwarranted conditions.

Q...I am a Roman Catholic, and I would like to know if you agree with me regarding this text which proves that Christ built His Church on Peter? The text is in Matthew 16:18: "And I say also unto thee. That thou art Peter, and upon this rock I will build my Church, and the gates of hell shall not prevail against it."

A...Will you please read Matthew 16:13 to 18. "...Jesus...asked his disciples, saying, Whom do men say that I the Son of man am? And they said, Some say that thou art John the Baptist; Some Elias; and others, Jeremias, or one of the prophets. He saith unto them, But whom say ye that I am? And Simon Peter answered and said, Thou art the Christ, the Son of the living God." Christ then said, "And I say also unto thee, That thou art Peter, and upon this rock I will build my Church, and the gates of hell shall not prevail against it." Christ did not promise to build His Church upon Peter, but upon the statement that Peter gave.

To be continued from time to time, as more pertinent questions are received that require straight answers.—Ed.

SPEAKING ENGAGEMENTS

Rev. Thomas E. Little, Founder and Director General of The American Protestant Defense League, is available for speaking engagements in Churches, Colleges and Universities. Since the Organization was founded in 1932, he has spoken in Churches of all Denominations, including Moody Memorial Church in Chicago; also many Colleges and Universities, including Bob Jones University of South Carolina; Gordon College, of Boston; Wheaton College of Wheaton, Illinois. He has also received many written commendations from Evangelical Pastors throughout the country. Write for open dates for 1963 & 1964.