NEW!

Write Your Own Books

A truly unique means of self-discovery, self-knowledge and self-celebration.

ESPECIALLY FOR CHILDREN

Children are the most creative, enthusiastic people in the world. Now they can express their energetic points of view in these useful Write Your Own Books. Ideal for scrapbooks, collecting photographs of playmates and friends, drawing, doodling, stamp pasting and all types of creative writing. Colorful paperback editions with 64 spacious pages to give ample room for their personal expression. A marvelous and inexpensive gift. 8 1/2" x 5 1/2".

1.00 each

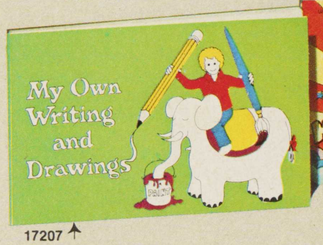

17207

17206

17203

17202

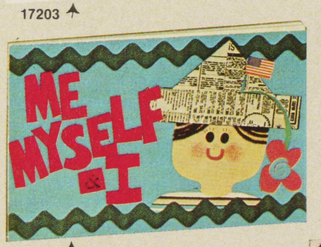

17205

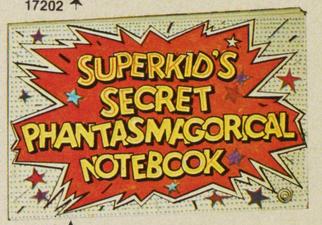

17208

17201

17204

DELUXE EDITION

A brand new line of Write Your Own Books with special hard-bound covers! Express your feelings, dreams, hopes and goals. Keep photographs, news clippings, pressed flowers and other memorabilia within the pages of these hardbound books. Each book has 96 roomy pages with pale guide-lines and a colorful dust jacket. 5 1/2" x 8 1/2". Great gift item.

2.95 each

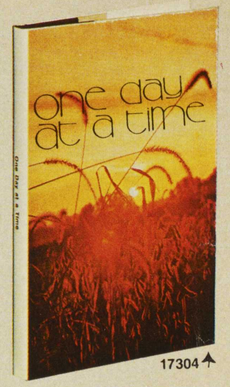

17304

17302

17303

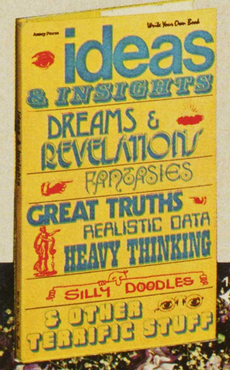

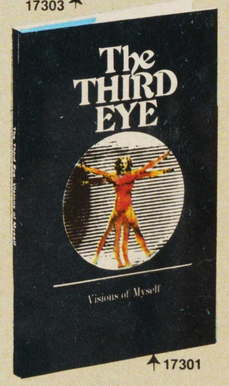

17301

17305

17306

Hearth & Home

1. 2. 3. 4. 5.

6.

7.

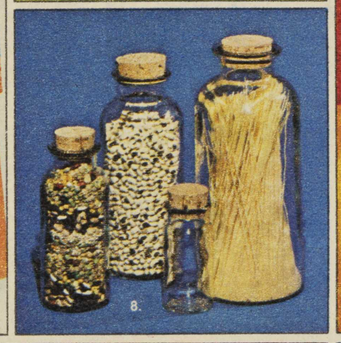

8.

9.

10.

11.

12.

Country Kitchen

APRONS. Don't let your kitchen get the best of you. Put on a good front with one of these sassy coverups. The texts are hand-screened on heavy 100% cotton. Adjustable chrome buckle at neck so one size fits all. They are useful and humorous gifts for new brides, mothers or backyard barbecuers.

1. For This I Spent 4 Years.....03342—4.99
2. Don't Expect Miracles .....03343—4.99
3. I May Be an Oldie .....04274—4.99
4. Hi There, Fun Seekers! .....04273—4.99

5. KITCHEN COVERUP. Practically guarantees an immaculate exit from your kitchen. Cotton apron in popular bandanna print, has ties in back. Fits all sizes. **04275—6.99**

6. GERANIUMS IN BURLAP BAG. A cheery country-fresh bouquet for any room of your home. The life-like vinyl geraniums are held securely in a real burlap bag that is stiffened to hold its shape. Dried moss fills the bag at the base of the flowers, and a red gingham ribbon adds a final touch of rustic beauty to this lively arrangement. 9" high. **04271—7.95**

7. MEASURING CUP SET. The gay bandanna decals accenting this charming set give a down-home touch to any kitchen. Wooden cup holder is painted white with holes in the wood that allow cups to slide in and out easily. Earthenware cups hold 1, 1/2, 1/4 and 1/8 cup. Rack is 3" x 10" with hangers on back. A practical and decorative gift. **04272—5.95**

8. GLASS STORAGE JARS. Decorative and useful containers with heavy cork stoppers provide air-tight storage for candy, dried herbs, beans, rice, pasta, popcorn, chocolate chips, pretzels, dry staples or your own special sauce and seasoning concoctions. Or use throughout your home to hold cotton balls, hobby supplies, and collections of everything from buttons to pennies. They even look beautiful with small terrariums planted inside.

64 oz. 04276—3.99 **16 oz. 04278—1.49**
32 oz. 04277—2.49 **4 oz. 04279—99c**
04259—7.95 set of all four.

9. FARM MARKET CANDIES. Just like the delicious goodies in the old general store. Candies come in assorted flavors and are kept fresh in 7 1/2 oz. canning jars with wire closing and rubber ring seals. They make unusual gifts, and the air-tight jars can be used for storage after candy is gone. **1.99 each**

Black Olives—04261 **Kumquats—04265**
Cherries—04262 **Lima Beans—04266**
Coffee Beans—04263 **Olives—04267**
Concord Grapes—04264 **Peas—04268**

10. SPICE RACK. A handsome wine rack design of walnut-stained wood with copper-colored nails at joints. Each of the ten 4" high glass bottles slide easily in and out of the rack. The plastic-coated plugs give air-tight storage to your herbs and spices. Brackets on back allow rack to be hung. It will also stand solidly on your counter top. 40 adhesive gold foil labels identify 32 spices with 8 extra blank labels. 8 1/2" x 12 3/4" x 2 3/4". **04269—4.99**

11. GROCER BIN CANISTER SET. Reproductions of farm-style grocer bins with tops that slant, and air-tight rubber seal and wire-lock tops. "Peace and Plenty—1879" embossed on front with sheaf of wheat symbol. Capacity of each jar on side: 1 pint, 1 quart, 1 1/2 quarts, 2 quarts. **03559—13.95 set of four**

12. MITT, APRON, POT HOLDER IN JARS. The cheery hot mitt, pot holder or apron, designed in a bright red-checked pattern, will be a welcomed gift for any cook. The quilted mitt and pot holder have handy hanging loops. Apron ties at waist. Jars have rubber ring sealers and wire clamped glass lids for air-tight storage of canned goods or dry staples.

Hot Mitt (1 qt.).....04281—3.99
Apron (1 qt.).....04282—4.99
Pot Holder (12 oz.).....04280—2.49
Set of all 3 above **04260—9.95**