Mises, *continued*

PLANNED CHAOS

The destruction of liberty in America as elsewhere has been accomplished both by private violence and by the near irresistible force of the modern state. This "easy, bloodless and non-violent" transition to socialism is the subject of *Planned Chaos*. Professor Mises tells why the popularity of this policy is not a safe test of its soundness, why it fails in its avowed purposes, and what it does to nations which pursue it. 90 pages

Paperback **6550PF** **$2.00**

PLANNING FOR FREEDOM

Mises was one of the major theoreticians in the enduring principles of economics. These theories he was quick to apply to various of the controversies of his time such as "excess" profits, inflation, central planning, unemployment, and so forth. Mises took sides courageously and argued dispassionately and well. 280 pages

Paperback **6555PX** **$6.00**

SOCIALISM

Is economic calculation possible under socialism? What does socialism do to society? How do capitalist countries prop up and enable socialist countries to survive? What is the crucial difference between interventionism and socialism? In this work, Mises used his great analytical powers to dissect the various aspects of socialism, to subject the ideas to the test of reality, and to expose their fallacies. 569 pages

Cloth **6560CX** **$12.00**

Paperback **6560PX** **$6.00**

THEORY AND HISTORY

Whence came Marxism? What is the intellectual framework of socialism? How did European thought come to reduce so much of reality to history? This is a wide-ranging philosophical work on the great issues of our age. Follow a great mind as it wrestles through delusions to truth. 393 pages

Cloth **6565CF** **$13.00**

THE THEORY OF MONEY AND CREDIT

What people know, or think they know, about money and credit isn't necessarily so. For example, can government decree what is to be money in a society? Mises demonstrates decisively that this is not what governments do. In his careful scrutiny of every aspect of money and credit he brings new insight and precision to the handling of the subject. 493 pages

Cloth **6570CF** **$6.00**

"If economic freedom survives in the years ahead, it will be only because a majority of the people accept its basic morality."

BENJAMIN A. ROGGE

George C. Roche III

AMERICAN FEDERALISM

What is the essence of the American system of government? Is it a centralized democracy? May a majority rightfully do whatever it pleases? What roles do the states play in our system? In this succinct study, George Roche covers the past, the present, and offers some thoughts for the future of federalism. 48 pages

Paperback **7410PF** **$.75**

FREDERIC BASTIAT: A MAN ALONE

Bastiat's ideas were in many ways timeless. His critique of protectionism will be relevant so long as there are those who use government to secure for them or to protect their vested interests. Yet he lived at a particular time in history, at a time when most of the heterodox ideas which are still besetting us were formulated. George Roche has provided the setting which helps to clarify and illuminate Bastiat's writings. 256 pages

Cloth **7415CF** **$3.00**

POWER

The extensive use of political power has two general impacts. One is the restriction of individual liberty. The other is the disruption of society. George Roche explores both of these effects here. He also provides a synoptic history of efforts to limit power. 53 pages

Paperback **7420PF** **$1.00**

Benjamin A. Rogge

CAN CAPITALISM SURVIVE?

This collection of articles and speeches by the late educator and economist, Ben Rogge, examines Joseph Schumpeter's sad conclusion that the very successes of the capitalist system might lead to its downfall. Despite the growing intervention, the individual has no choice but to believe that capitalism can survive and to bend every effort to see that it does. 329 pages

Cloth **7610CX** **$9.00**

Paperback **7610PX** **$3.50**

Audio Cassette Tapes

The spoken word, by means of audio-cassette recording, adds a lively dimension to the message of freedom. These tapes of lectures at various seminars and conferences at the Foundation for Economic Education offer some excellent ideas on liberty, enhanced by the personality, force, wit and humor of each speaker.

For the latest list of available lectures and speakers, please check the box on the order form.

Murray N. Rothbard

MAN, ECONOMY, AND STATE

Perhaps the most distinctive contribution of the Austrian School has been to restore man to the economic equation, not, it should be noted, sentimentalized man but man acting, man thinking, man making choices among means to achieve his ends. Murray Rothbard has integrated this insight into a statement of economic principles. The result is a dynamic view of economics which provides the guidelines for economic and political action. 987 pages

Paperback **7810PX** **$10.00**

WHAT HAS GOVERNMENT DONE TO OUR MONEY?

Money is supposed to be a most difficult subject. It may be, but none would ever guess it from reading Murray Rothbard on the subject. He explains the intricacies of money in clear and simple language, easy to follow and fascinating. Nor does he leave any doubt that government has wrought havoc with our money. 68 pages

Paperback **7815PX** **$2.00**

Dean Russell

FREDERIC BASTIAT: IDEAS AND INFLUENCE

Devotees of freedom who have not discovered Bastiat have a treat in store. After reading his devastating critiques of various government interventions, it becomes important to know the man behind the polemics and what he did about his ideas. Professor Russell provides a valuable guide to the man, his ideas and his actions. 178 pages

Paperback **8110PF** **$2.00**

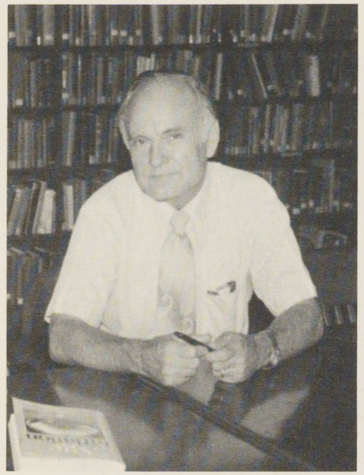

Hans F. Sennholz

Hans F. Sennholz

AGE OF INFLATION

This is an enlightening and sobering analysis of the history and theory of inflation in the twentieth century. From the perspectus of the subjective theory of value, the book recounts the German experience with inflation and price controls, examines the policies and consequences of the Federal Reserve System, and offers recommendations for restoring a sound monetary system. 224 pages

Cloth **8310CF** **$8.95**

Paperback **8310PF** **$4.95**

DEATH & TAXES

What are the individual and social effects of taxes on estates? Is it true that inheritance taxes are painless? What general impact on capital does the tax and methods of evading it have? Professor Sennholz provides a well thought out manual for those who want light rather than emotional verbiage on the subject. 109 pages

Paperback **8315PF** **$5.95**

INFLATION, OR GOLD STANDARD?

Much of the debate about money assumes that there are all sorts of monetary possibilities. Professor Sennholz maintains the contrary. The live choice is between inflation or a gold standard. Experience and theory support this conclusion. 64 pages

Paperback **8320PF** **$1.00**

Henry Grady Weaver

MAINSPRING OF HUMAN PROGRESS

For centuries men sought the philosopher's stone—a key that would unlock the mysteries of the universe. It has never been found. But there is a key to progress and prosperity. In his best selling book, Henry Grady Weaver describes the key in pithy language illuminated with fascinating details from man's experience.

This exciting history of freedom is admirably suited to use with discussion groups, business libraries, as an introductory message to share with friends. 279 pages

Cloth **9510CF** **$5.00**

Paperback **9510PF** **$2.00**

Special offer: 60 cents each for 100 or more copies (paperback) to a single address. Please specify order code 0402XX and enter on appropriate line of order form.

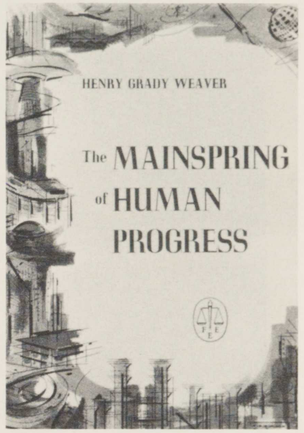

Adam Smith

THE WEALTH OF NATIONS

Before the publication of this work, there was no branch of knowledge deserving of the name of economics. True, there were some works published about how some people could get ahead at the expense of others. It was Smith's great achievement to perceive an order within which each man's efforts benefited all. Smith's economics is firmly grounded in self-interest, and a basis is established for the general improvement of mankind. One volume, complete text, books I through V. 1,092 pages

Paperback **8610PX** **$12.50**

Herbert Spencer

THE MAN VERSUS THE STATE

A classic statement of the case for individual liberty, this book defines the limits of government and shows the steps by which all State collectivist movements such as socialism, communism, the New Deal and the like must inevitably end in a slave State. 550 pages

Paperback **8910PX** **$6.00**

William Graham Sumner

WHAT SOCIAL CLASSES OWE TO EACH OTHER

What does one owe to another? What rights do the poor have? What duties especially fall on the rich? Do the industrious and economic have obligations to the lazy and profligate? When are ills natural and when do they arise from bad laws? William Graham Sumner pondered these questions deeply and answered them lucidly and forcefully in a manner applicable to all times and peoples. 146 pages

Paperback **9210PX** **$2.95**

Andrew Dickson White

FIAT MONEY INFLATION IN FRANCE

What is inflation? What causes it? What is its pattern of development? What are its inevitable consequences? Andrew Dickson White composed and published a work in 1876 which became a classic on the subject. Revolutionary France was the particular locale for the study, but inflation anywhere and everywhere is its subject. 125 pages

Paperback **9810PF** **$2.00**

Error of opinion may be tolerated where reason is left free to combat it.

THOMAS JEFFERSON